

APPLICATION

PERCOLATION TESTING

A 59868

P _____

HOWARD COUNTY HEALTH DEPARTMENT
BUREAU OF ENVIRONMENTAL HEALTH
3525-H ELLICOTT MILLS DRIVE/ELLICOTT CITY, MARYLAND 21043
TELEPHONE: 313-2640

DISTRICT _____

DATE 3/9/98

TO: THE COUNTY HEALTH OFFICER
ELLICOTT CITY, MARYLAND

I HEREBY APPLY FOR THE NECESSARY TEST PRIOR TO APPLICATION FOR PERMIT TO CONSTRUCT (OR RECONSTRUCT) A SEWAGE DISPOSAL SYSTEM.

PROPERTY OWNER _____

ADDRESS _____ PHONE _____

AGENT OR PROSPECTIVE BUYER WINCHESTER HOMES INC. c/o Mr. KEITH KUBISTA

ADDRESS 6305 IVY LANE SUITE 800 PHONE (301) 489-1120
GREENBELT MD. 20770

PROPERTY LOCATION:

SUBDIVISION MOBBERLY PROPERTY LOT NO. 7

ROAD AND DESCRIPTION BURNT WOODS ROAD

TAX MAP 22 PARCEL # 141, 2, 234 & 530

SIZE OF LOT 1 AC. CLUSTER TYPE BLDG. S.F.D.
(SINGLE FAMILY DWELLING OR COMMERCIAL)

THE SYSTEM INSTALLED UNDER THIS APPLICATION IS ACCEPTABLE ONLY UNTIL PUBLIC FACILITIES BECOME AVAILABLE. I FULLY UNDERSTAND THE FEE CONNECTED WITH THE FILING OF THIS PERC TEST APPLICATION IS NON-REFUNDABLE UNDER ANY CIRCUMSTANCES. I ALSO AGREE TO COMPLY WITH ALL M.O.S.H.A. REQUIREMENTS IN TESTING THIS LOT. Zacharia Y. Fisch
(SIGNATURE OF APPLICANT)

APPROVED BY _____ FOR _____ DATE _____

DISAPPROVED BY _____ FOR _____ DATE _____

HOLD PENDING FURTHER TESTS _____

REASONS FOR REJECTION OR HOLDING _____

PERCOLATION TEST PLAT/PRELIMINARY PLAT - TITLE OR I.D. # _____ DATE _____

SITE DEVELOPMENT PLAN/FINAL PLAT - TITLE OR I.D. # _____ DATE _____

THIS IS NOT A PERMIT

A59868
COUNTY #

SOIL PROFILE
56

0'
2'
5'
1.6

TOPSOIL
BROWN LOAM
TAN LS GREY + REG LAYERS
Fe TRANSFER DEEPER BLACK FILMS
5% LARGE GRAVEL

D R I V E

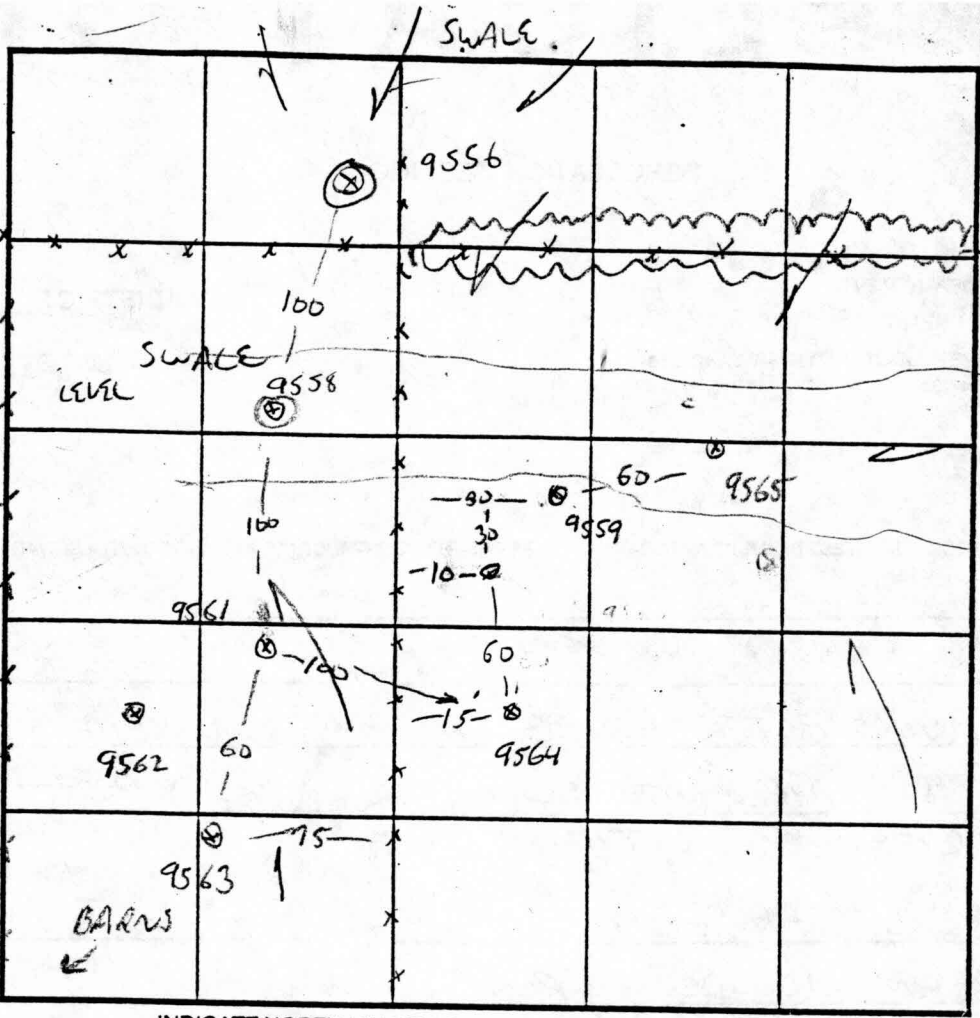

SOIL PROFILE
9564

0'
4'

TOPSOIL
STRONG BRN LOAM
SANDY MICA LOAM
5-10% Rock

INDICATE NORTH - NAME ADJOINING ROADWAY AS BASE LINE.

9559
TOPSOIL
BROWN LOAM
YELLOWISH BROWN LOAMY SAND
COMMON BLACK COPIES OF CAVING @ 10.5
WATER 12

9560
TOPSOIL
BR CL
TAN M/CALCAREOUS LOAMY SAND
WATER 13

DATE	TEST NO.	DEPTH	PRE-WET		TEST - 1" DROP		TIME
			START	STOP	START	STOP	
4/15/98	9564	5/12	1139	1145	→	1150	5 MIN
	9560	5/13	1147	1149	→	1153	4 MIN
	9559	4/12	1152	1156	→	1200	4 MIN
	X 9558	DIDNT PERC - RE DIG? SWALE					SEE SHEET 2 F SWALE
4/23/98	9556	5/14.5	1:35	SLOW TEST STOPPED FOR SWALE			F

REMARKS SHEET 1 OF 2 LOT 7 SWALE LIMITING - NO PERC / DRAINAGE
TYPE OF SOIL _____
TESTED BY G. SALACE ALSO PRESENT CYRIL C. CASH
TRENCH DESIGN DATA: AVERAGE PERCOLATION TIME 5 min. TRENCH WIDTH 3'
INLET DEPTH 3.5' MAXIMUM BOTTOM DEPTH 5.5' SQ. FT./BEDROOM 180

APPLICATION

PERCOLATION TESTING

A 59868

P _____

HOWARD COUNTY HEALTH DEPARTMENT
BUREAU OF ENVIRONMENTAL HEALTH
3525-H ELLICOTT MILLS DRIVE/ELLICOTT CITY, MARYLAND 21043
TELEPHONE: 313-2640

DISTRICT _____

DATE 3/9/98

TO: THE COUNTY HEALTH OFFICER
ELLICOTT CITY, MARYLAND

I HEREBY APPLY FOR THE NECESSARY TEST PRIOR TO APPLICATION FOR PERMIT TO CONSTRUCT (OR RECONSTRUCT) A SEWAGE DISPOSAL SYSTEM.

PROPERTY OWNER _____

ADDRESS _____ PHONE _____

AGENT OR PROSPECTIVE BUYER WINCHESTER HOMES INC. c/o Mr. KEITH KUBISTA

ADDRESS 6305 IVY LANE SUITE 800 PHONE (301) 489-1120
GREENBELT MD. 20770

PROPERTY LOCATION:

SUBDIVISION MOBBERLY PROPERTY LOT NO. 87

ROAD AND DESCRIPTION BURNT WOODS ROAD

TAX MAP 22 PARCEL # 141, 2, 234 & 530

SIZE OF LOT 1 AC. CLUSTER TYPE BLDG. S.F.D.
(SINGLE FAMILY DWELLING OR COMMERCIAL)

THE SYSTEM INSTALLED UNDER THIS APPLICATION IS ACCEPTABLE ONLY UNTIL PUBLIC FACILITIES BECOME AVAILABLE. I FULLY UNDERSTAND THE FEE CONNECTED WITH THE FILING OF THIS PERC TEST APPLICATION IS NON-REFUNDABLE UNDER ANY CIRCUMSTANCES. I ALSO AGREE TO

COMPLY WITH ALL M.O.S.H.A. REQUIREMENTS IN TESTING THIS LOT. Zacharia Y. Fisch
(SIGNATURE OF APPLICANT)

APPROVED BY _____ FOR _____ DATE _____

DISAPPROVED BY _____ FOR _____ DATE _____

HOLD PENDING FURTHER TESTS _____

REASONS FOR REJECTION OR HOLDING _____

PERCOLATION TEST PLAT/PRELIMINARY PLAT - TITLE OR I.D. # _____ DATE _____

SITE DEVELOPMENT PLAN/FINAL PLAT - TITLE OR I.D. # _____ DATE _____

THIS IS NOT A PERMIT

A59868

COUNTY #

SOIL PROFILE

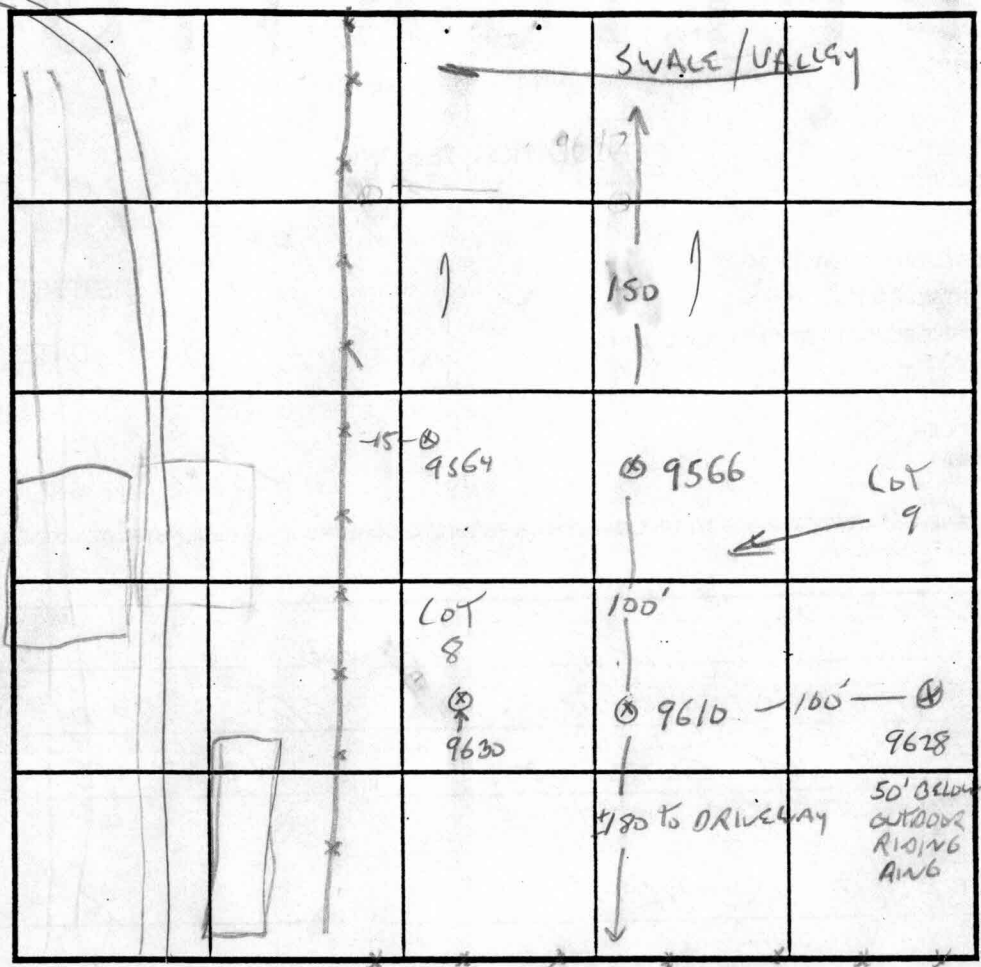
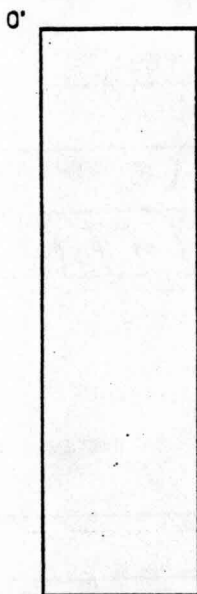

SOIL PROFILE

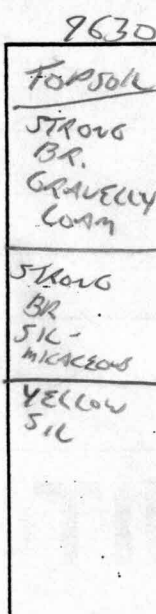
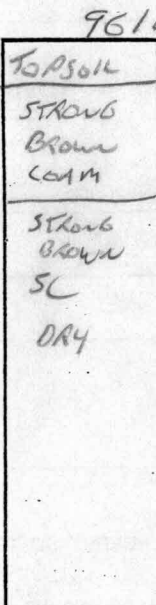
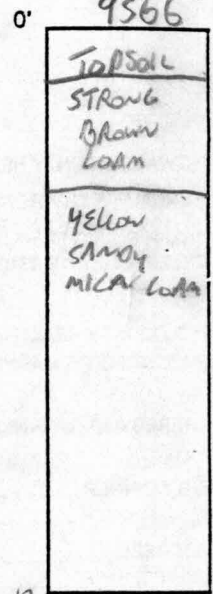

INDICATE NORTH - NAME ADJOINING ROADWAY AS BASE LINE.

← TO PERRIN RD, DRIVEWAY

DATE	TEST NO.	DEPTH	PRE-WET		TEST - 1" DROP		TIME
			START	STOP	START	STOP	
4/15/98	9566	5/12	11:34	11:37	→	11:44	7min
5/13/98	9610	3.5/14	11:02	11:05	→	11:08	3min
	9630	4.5/13	12:38	12:39	→	12:41	2min

REMARKS LOT 8

TYPE OF SOIL _____

TESTED BY G SAUCE ALSO PRESENT EYODS CREW

TRENCH DESIGN DATA: AVERAGE PERCOLATION TIME _____ TRENCH WIDTH _____

INLET DEPTH _____ MAXIMUM BOTTOM DEPTH _____ SQ. FT./BEDROOM _____

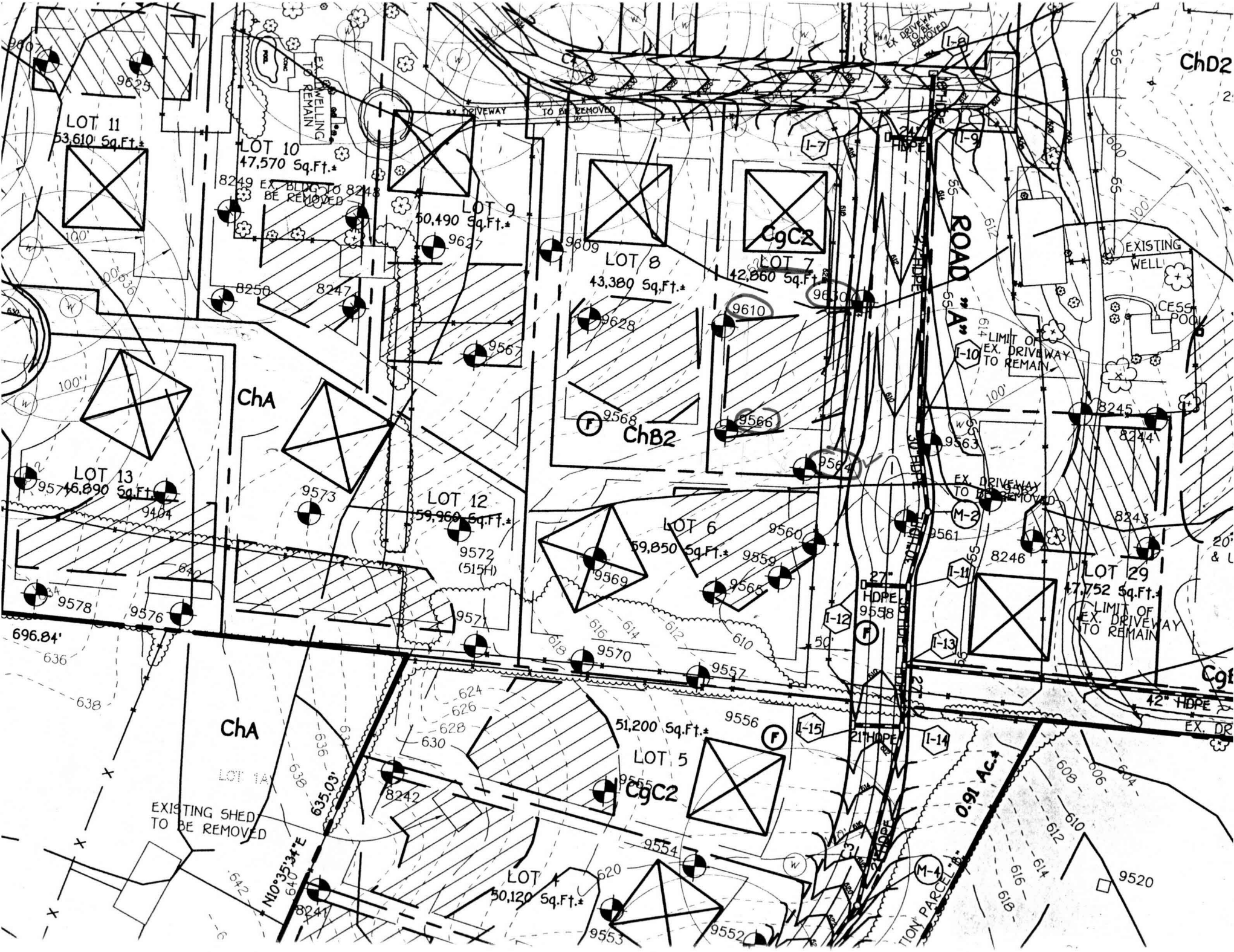

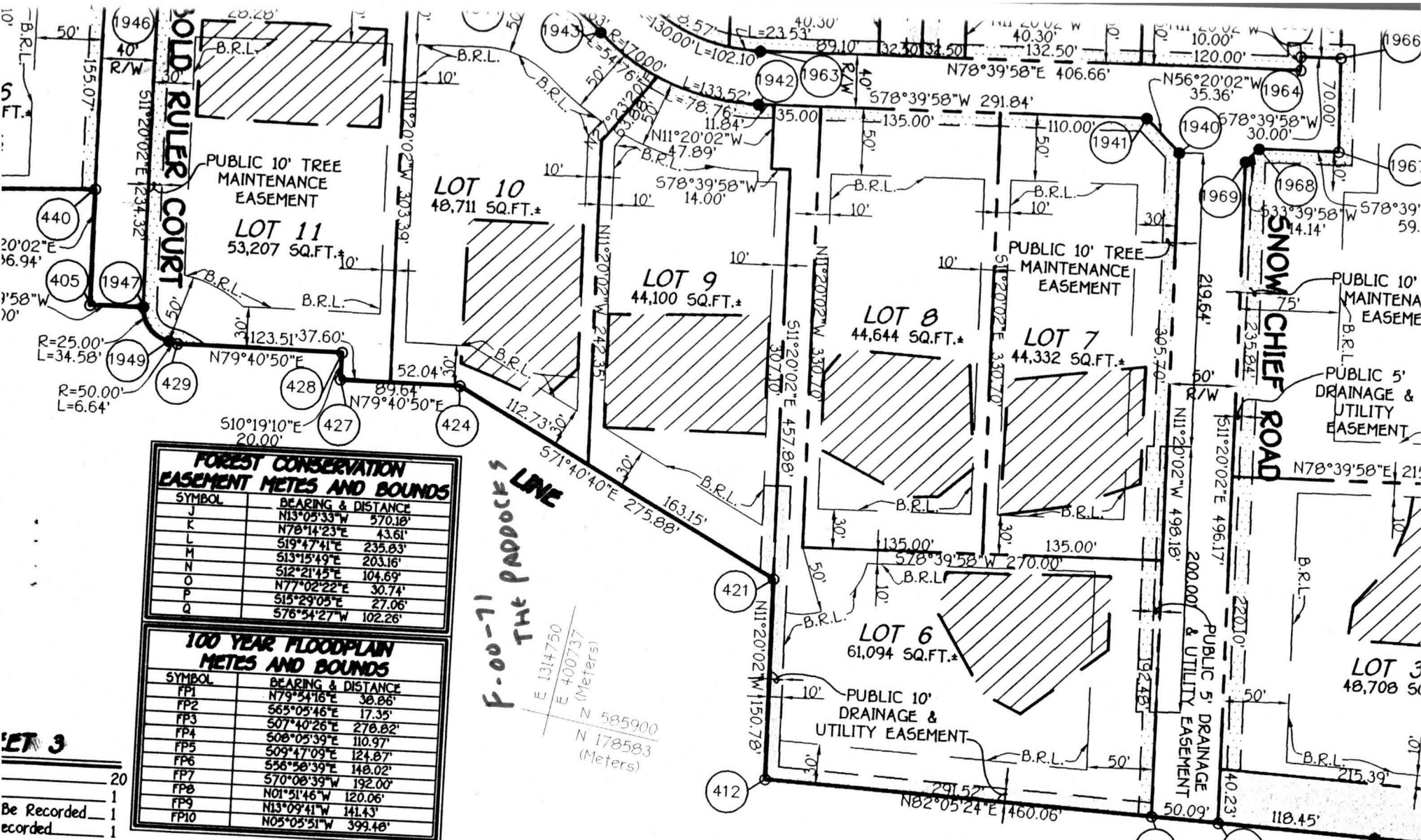

FOREST CONSERVATION EASEMENT METES AND BOUNDS

SYMBOL	BEARING & DISTANCE
J	N13°05'33"W 570.18'
K	N78°14'23"E 43.61'
L	S19°47'41"E 235.83'
M	S13°15'49"E 203.16'
N	S12°21'45"E 104.69'
O	N77°02'22"E 30.74'
P	S15°29'05"E 27.06'
Q	S76°34'27"W 102.26'

100 YEAR FLOODPLAIN METES AND BOUNDS

SYMBOL	BEARING & DISTANCE
FP1	N79°54'16"E 38.86'
FP2	S65°05'46"E 17.35'
FP3	S07°40'26"E 278.82'
FP4	S08°05'39"E 110.97'
FP5	S09°47'09"E 124.87'
FP6	S56°58'39"E 148.02'
FP7	S70°08'39"W 192.00'
FP8	N01°51'46"W 120.06'
FP9	N13°09'41"W 141.43'
FP10	N05°05'51"W 393.48'

- ET 3**
- 20
 - 1
 - Be Recorded
 - 1
 - Recorded
 - 1
 - 23
 - 21.711 Ac.±
 - 1.996 Ac.±
 - 3.126 Ac.±
 - 16.967 Ac.±
 - 43.800 Ac.±
 - 4.401 Ac.±
 - 48.201 Ac.±

Reservation of Public Utility And Forest Conservation Easements

"Developer Reserves unto itself, its Successors and Assigns, All Easements shown on this plan for Water, Sewer, Storm Drainage, Other Public Utilities and Forest Conservation (Designated as "Forest Conservation Area"), located in, on, over, and through Lots 1 through 33 and parcels 'A' and 'B'. Any Conveyances of the aforesaid lots shall be subject to the easements herein reserved, whether or not expressly stated in the deeds conveying said lots(s). Developer shall execute and deliver deeds for the easements herein reserved to Howard County, with a metes and bounds description of the forest conservation area. Upon completion of the public utilities and their acceptance by Howard County, and, in the case of the forest conservation easement(s), upon completion of the developer's obligations under the forest conservation installation and maintenance agreement executed by developer and the county, and the release of developer's surety posted with said agreement, the county shall accept the easements and record the deed(s) of easement in the land records of Howard County."

OWNER'S CERTIFICATE

Pulte Home Corporation, A Michigan Corporation, By John E. Bittner, President and Gretchen Moberley Owners of the Property shown and described hereon, hereby adopt this plan of subdivision and final plat by the Department of Public Safety, Michigan State Police, dated 10/1/11, for the purpose of recording the same in the public records of the State of Michigan.

PROPRIETARY
 ANITA R.
 MARTHA L. J.
 AND BEIT
 LIBER 653,