

OF THE CLIENT SIGNING THE HOUSE LOCATION SURVEY APPROVAL FORM  
 LENDER OR TITLE INSURANCE COMPANY OR ITS AGENTS IN CONNECTION WITH THE  
 FINANCING OR RE-FINANCING. UNLESS INDICATED AS BEING A BOUNDARY SURVEY, THIS  
 SURVEY OR USE IN THE ESTABLISHMENT OF PROPERTY LINES AND IS NOT TO BE RELIED UPON FOR  
 OR LOCATIONS OF FENCES, GARAGES, BUILDINGS OR OTHER EXISTING OR FUTURE IMPROVEMENTS.  
 THIS PLAT DOES NOT PROVIDE FOR ACCURATE IDENTIFICATION OF PROPERTY LINE, BUT SUCH  
 IDENTIFICATION MAY NOT BE REQUIRED FOR THE TRANSFER OF TITLE OR SECURING FINANCING OR RE-FINANCING.  
 THIS PROPERTY IS SHOWN IN ZONE C ON THE NATIONAL FLOOD INSURANCE PROGRAM FLOOD INSURANCE  
 RATE MAP OF HOWARD COUNTY, MARYLAND, COMMUNITY PANEL No. 240044 0012 B, EFFECTIVE  
 DATE: DEC. 4, 1986.

- 3) THE OFFSETS FROM BUILDING LINE TO PROPERTY LINE AS SHOWN ON THE PLAT HEREON ARE TO AN ACCURACY OF 1' PLUS OR MINUS (±).
- 4) NO TITLE REPORT FURNISHED, SUBJECT TO ALL EASEMENTS AND CONDITIONS OF RECORD.

WALL CHECK OK  
 MR 8/22/01

**BOLD VENTURE DRIVE**  
 (40' R/W)

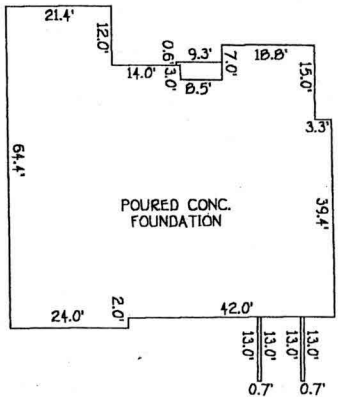
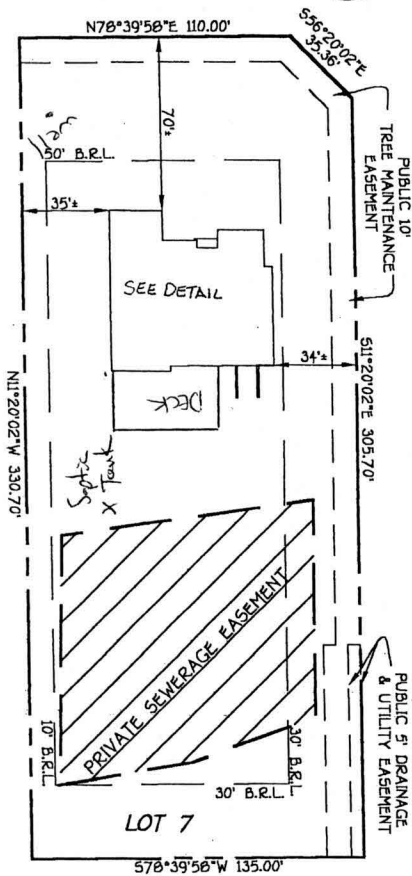

**SNOW CHIEF ROAD**  
 (50' R/W)

DETAIL APPROVED

WALK-THRU BUILDING PERMIT

BP# \_\_\_\_\_ A# 59868

APP. SAN SP DATE: 12/7/04

DESC. OF WORK: 46 X 16' deck w/ steps

LOT 7  
 THE PADDOCKS  
 LOTS 1 THRU 33 & PRESERVATION  
 PARCELS 'A' THRU 'B'  
 3RD ELECTION DISTRICT  
 HOWARD COUNTY, MARYLAND  
 PLAT REF. 14483

K:\Drawings\300664\300664.dwg 08/17/01 10:46:33 AM  
 K:\Drawings\300664\300664.dwg

B.R.L. = BUILDING RESTRICTION LINE  
 TOP OF FOUNDATION ELEV. 626.6'

**FISHER, COLLINS & CARTER, INC.**  
 CIVIL ENGINEERING CONSULTANTS & LAND SURVEYORS  
 CENTENNIAL SQUARE OFFICE PARK - 10272 BALTIMORE NATIONAL PIKE  
 ELLICOTT CITY, MARYLAND 21042  
 (410) 461 - 2955

PROFESSIONAL LAND SURVEYOR  
 REG. # 502  
 DATE: 8/17/01

**HOUSE LOCATION DRAWING**

FOUNDATION LOCATION: 8/16/01  
 FINAL LOCATION: \_\_\_\_\_  
 BOUNDARY SURVEY: \_\_\_\_\_

SCALE: 1"=60'  
 DATE: 8/17/01  
 DRAWN BY: J.P.E.  
 CHECKED BY: S.R.P.  
 PROJECT No.: 30664

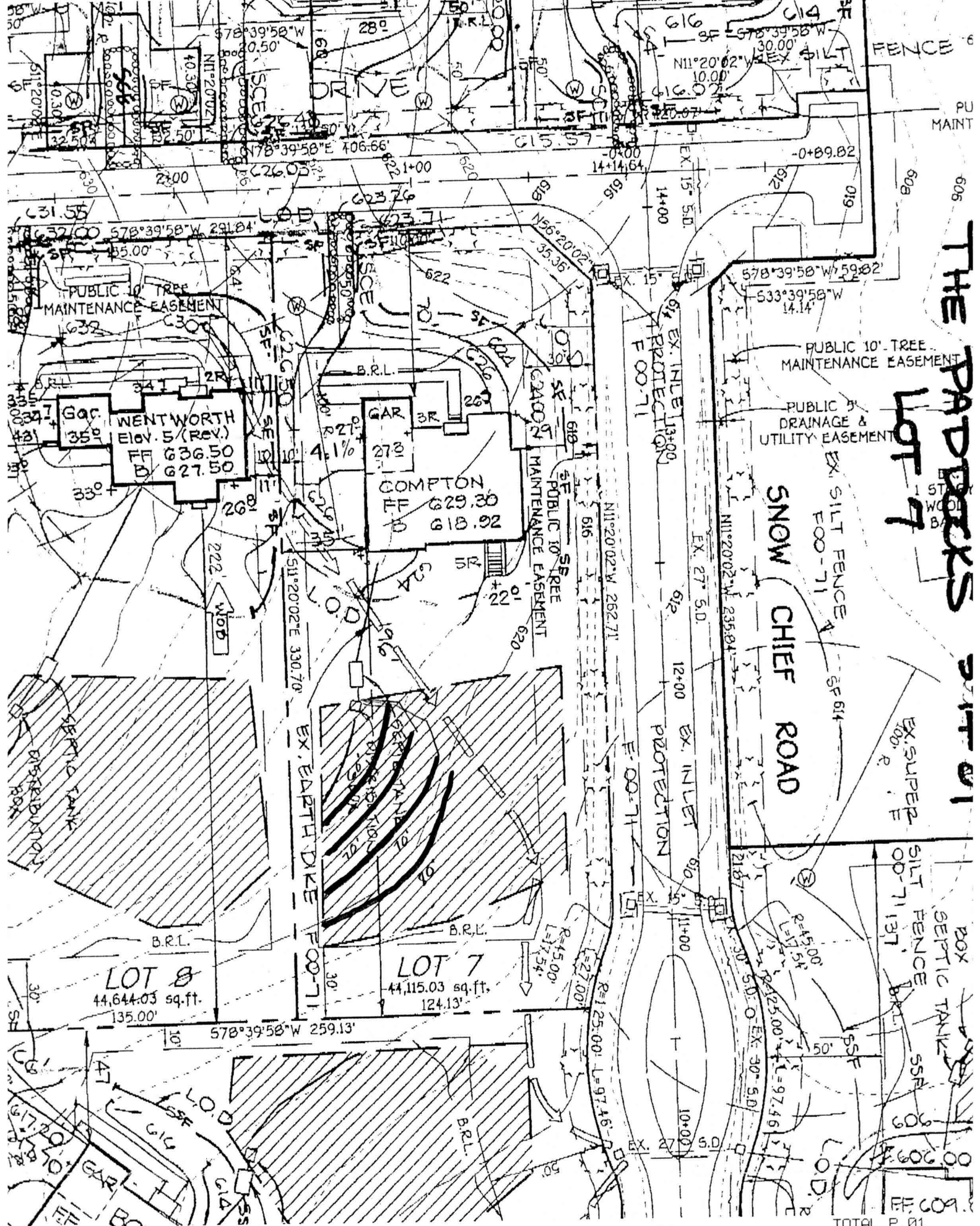

Approved Septic System Plan  
Howard County Health Department

Shirley M. McCall  
Signature  
6/1/01  
Date

Total linear feet of trench required 280 feet  
 Width of trench (es) 3.0 feet  
 Depth of trench (es) 5.5 feet  
 Depth of stone required below distribution pipe 2.0 feet

FORMATION CHART	LOT 6	LOT 7
SEPTIC SYSTEM		
IN AT HSE	611.85	621.70
IN AT SEPTIC TANK	611.30	620.60
OUT AT SEPTIC TANK	611.00	620.50
OVER SEPTIC TANK	613.70	623.00
AT DISTRIBUTION BOX	610.70	620.00
OVER DISTRIBUTION BOX	613.70	623.00

TOTAL P. 01