

A. PROP. HSE.
 FF=530.0
 BMT=520.06
 INV OUT=519.0

B. PROP. SEPTIC TANK
 EX. ELEV=520.7
 INV IN=517.9
 INV OUT=517.6

C. PROP. DIST. BOX
 EX. ELEV=520.0
 INV IN=517.5
 INV OUT=517.25

D. PROP. TRENCHES
 INV IN=517.2
 NOTE: ACTUAL LENGTH & NUMBER
 OF TRENCHES TO BE DETERMINED
 AT TIME OF SEPTIC PERMIT ISSUANCE.

SYSTEM LAYOUT @
 BP REVIEW
 MR 3/19/07

24' COMMON DRIVEWAY
 USE-IN-COMMON ACCESS
 EASEMENT ACROSS LOTS
 THE 17 AND-18 AND IS
 FOR USE AND BENEFIT
 OF LOTS 17, 18 AND-19.

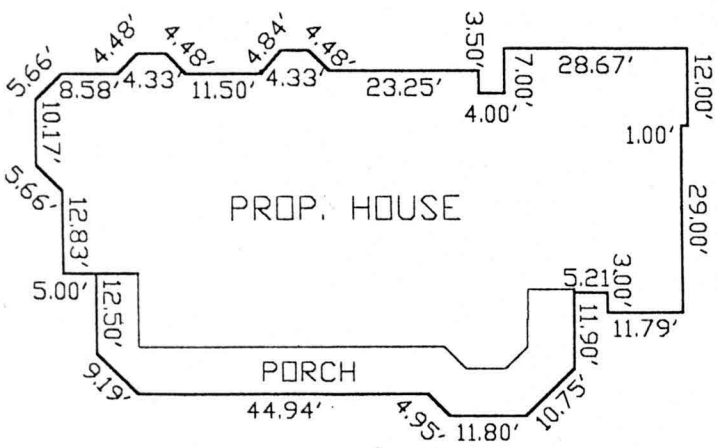
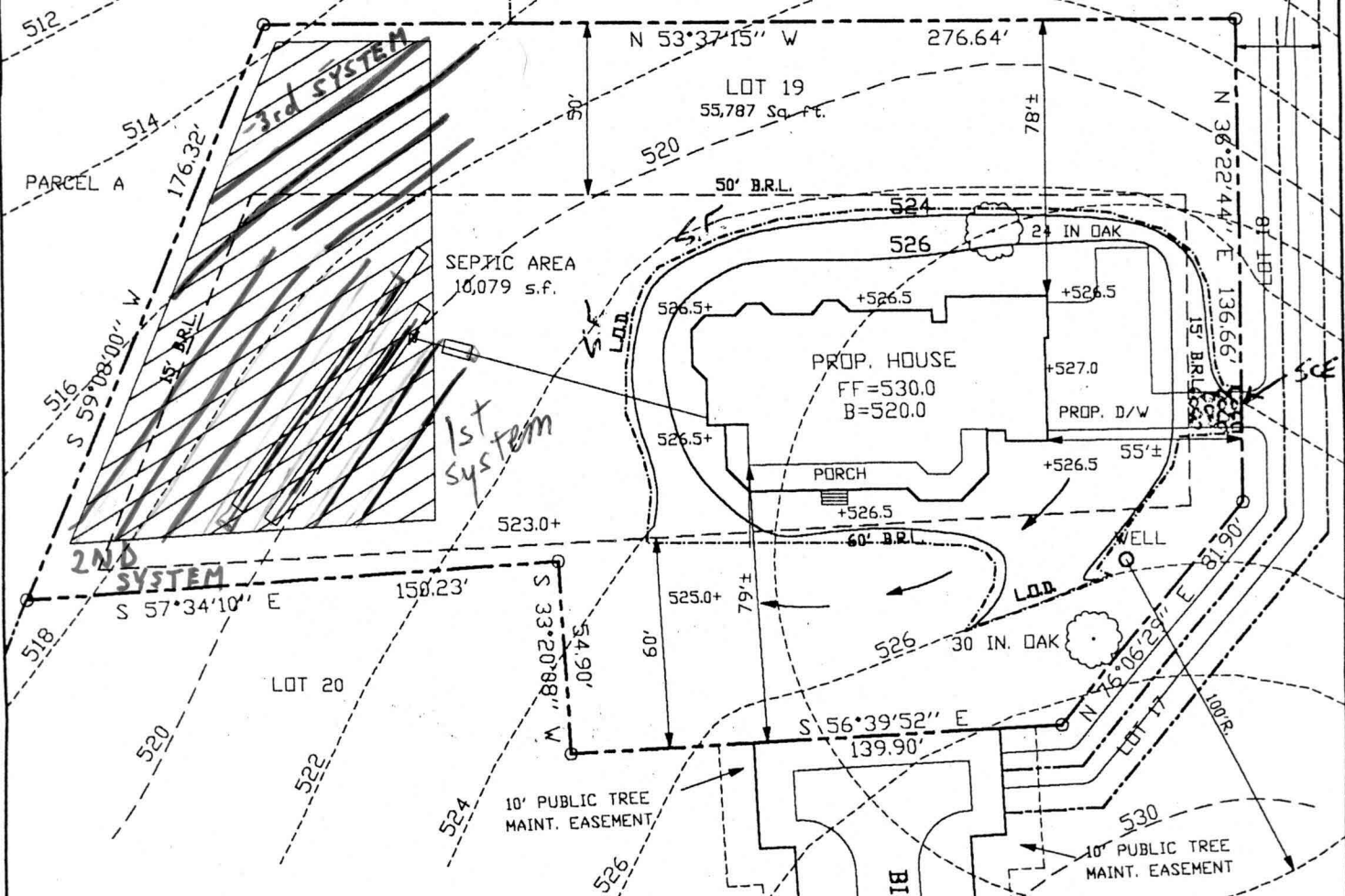

STATE OF MARYLAND
 COUNTY OF BALTIMORE
 [Signature]

2/13/07

SITE PLAN
 LOT 19

DATERNAI GIET FARM