

5/26/01
5/17/01
11:00

5/21/01-11:00-Layout
5/30/01-1:00

PERMIT

P 515034-A
A49409

SEWAGE DISPOSAL SYSTEM
HOWARD COUNTY HEALTH DEPARTMENT
BUREAU OF ENVIRONMENTAL HEALTH
410-313-2640

ISSUE DATE 4/9/2001
APPROVAL DATE 5/31/01

5/31/01-11-12pm

05-421861

INDEXED

Fogles Septic Clean, Inc IS PERMITTED TO INSTALL ALTER

ADDRESS 580 Obrecht Road, Sykesville, MD 21784 PHONE 410-795-5670

SUBDIVISION Paternal Gift LOT NUMBER 20 ADDRESS 7105 Biter Lane

PROPERTY OWNER Frank Di Ambra PROPERTY OWNER'S ADDRESS 3640 Cobblefield Dr. #3A

SEPTIC TANK CAPACITY 1250 GALLONS **BUILDING PERMIT SIGNED**

PUMP CHAMBER CAPACITY N/A GALLONS **AND RETURNED**

NUMBER OF BEDROOMS 4 12/1/05 BOD 157246 - BORCA

SQUARE FEET PER BEDROOM 210

LINEAR FEET OF TRENCH REQUIRED 280

TRENCHES: Trenches to be 3 feet wide. Inlet 6 feet below original grade. Bottom maximum depth 8 feet below original grade. 2 feet of stone below distribution box.

LOCATION: Beginning from the intersection of the 54.90 and 150.23 lot lines, place distribution box 55 feet down the 150.23 lot line and 75 feet off that same lot line. Run trenches on contour toward the 54.90/150.23 lot line intersection.

* Call for open trench inspection prior to placing any gravel in drainfield trenches.*

PLANS APPROVED Amy McMillen/Ronald Pinkley ON SRK 11/2/00 DATE 10/23/2000

- PERMIT VOID AFTER 2 YEARS
- NOTE: CONTRACTOR RESPONSIBLE FOR SCHEDULING A PRE-CONSTRUCTION INSPECTION FOR ALL INSTALLATIONS
- NOTE: TOP OF SEPTIC TANKS ARE TO BE NO DEEPER THAN 3.0 FEET BELOW FINISH GRADE
- NOTE: WATERTIGHT SEPTIC TANKS REQUIRED
- NOTE: CLEANOUT REQUIRED EVERY 70 FEET OF SEWER LINE AND/OR AT 90° SWEEPS IN LINES FROM HOUSE TO DRAIN FIELDS, 90° ELBOWS ARE NOT ACCEPTABLE
- NOTE: ALL PARTS OF SEPTIC SYSTEMS (I.E. TANK, DISTRIBUTION BOX, DRAINFIELDS) TO BE 100 FEET FROM ANY WATER WELL UNLESS OTHERWISE SPECIFICALLY AUTHORIZED
- NOTE: NO ABSORPTION TRENCH TO EXCEED 100 FEET IN LENGTH UNLESS SPECIFICALLY AUTHORIZED
- NOTE: ALL PIPE FROM HOUSE TO SEPTIC TANK MUST BE CAST IRON OR SCHEDULE 35/40 PVC OR ABS
- NOTE: MANHOLE RISERS REQUIRED ON ALL SEPTIC TANKS AND PUMP CHAMBERS
- NOTE: DISTRIBUTION BOXES MUST HAVE BAFFLES
- NOTE: IF PUMPED SEPTIC SYSTEM REQUIRED, (1) SEPTIC PUMP DETAIL TO BE PROVIDED BY INSTALLER PRIOR TO ISSUANCE OF SEPTIC PERMIT (2) PUMP PERFORMANCE TEST IS NECESSARY PRIOR TO HEALTH DEPARTMENT APPROVAL OF SEPTIC PERMIT

NEITHER THE HOWARD COUNTY COUNCIL NOR THE HEALTH DEPARTMENT IS RESPONSIBLE FOR THE SUCCESSFUL OPERATION OF ANY SYSTEM
PERMITTEE RESPONSIBLE FOR OBTAINING FINAL APPROVAL ON THIS PERMIT
CALL 410-313-2640 FOR INSPECTION OF SEPTIC SYSTEM

5/5034-A

NOT TO SCALE

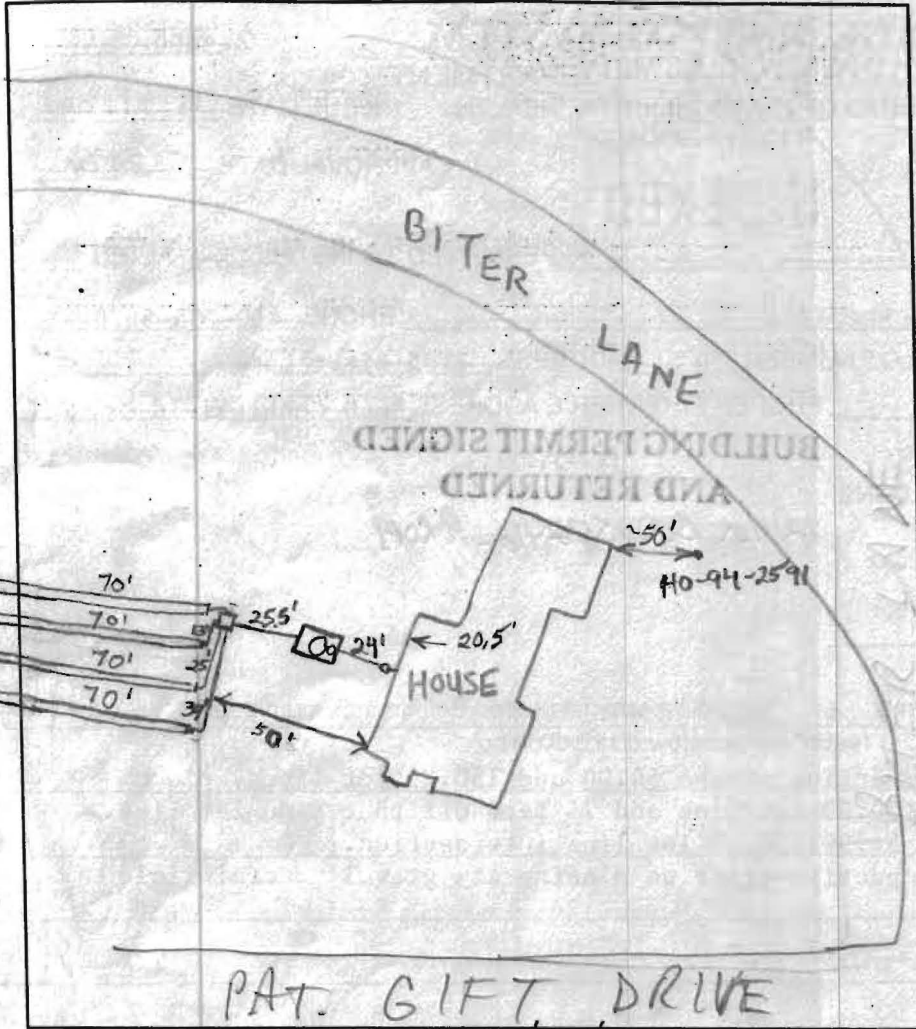

TRENCH DATA

TRENCH WIDTH 3'
 TRENCH INLET DEPTH 6'
 TRENCH BOTTOM DEPTH 8'
 DEPTH OF STONE 2'
 NUMBER OF TRENCHES 4
 TOTAL TRENCH LENGTH 280'
 ABSORBENT AREA 840 sq. ft.
 DISTRIBUTION BOX LEVEL Yes
 BAFFLE IN DISTRIBUTION BOX Yes

SEPTIC TANK DATA

SEPTIC TANK 1250 T.S. GALLONS
 MANHOLE RISER Yes
 6 INCH INSPECTION PORT Yes

PUMP CHAMBER DATA N/A

~~PUMP CHAMBER GALLONS _____~~
~~MANHOLE RISER _____~~
~~ALARM _____~~
~~PUMP PERFORMANCE TEST _____~~

PRE-CONSTRUCTION INSPECTION: 5/21/01 OK TO START, TRENCH LAYOUT APPROX PER PLAN (40)

INSPECTION COMMENTS: 5/30/01 - TANK SET, NO OTHER WORK DONE, INSTALLER TO RUN 4 - 70' TRENCHES TOWARDS 150.23' LOT LINE (CONTOUR NOT AS SHOWN ON APPROVED BP PLAN BUT RUNS MORE PARALLEL TO 54.90' LOT LINE) - (ERK)

5/31/01 System satisfactory. O.K. to cover (BB)

INSPECTOR B. Baker

DATE SYSTEM APPROVED 5/31/01