

APPLICATION

PERCOLATION TESTING

58567K
A 57577
P _____

HOWARD COUNTY HEALTH DEPARTMENT
BUREAU OF ENVIRONMENTAL HEALTH
3525-H ELLICOTT MILLS DRIVE/ELLICOTT CITY, MARYLAND 21043
TELEPHONE: 313-2840

DISTRICT _____
DATE _____

TO: THE COUNTY HEALTH OFFICER
ELLICOTT CITY, MARYLAND

I HEREBY APPLY FOR THE NECESSARY TEST PRIOR TO APPLICATION FOR PERMIT TO CONSTRUCT (OR RECONSTRUCT) A SEWAGE DISPOSAL SYSTEM.

PROPERTY OWNER C.M.C. CONSTRUCTION, INC.

ADDRESS _____ PHONE _____

AGENT OR PROSPECTIVE BUYER CHARLES A. SHARP

ADDRESS 3779 SHARP ROAD PHONE 410-989-4630

PROPERTY LOCATION: Big Branch Overlook - Big Branch Dr.

UBDIVISION ~~CONSTRUCTIVE PROPERTY~~ LOT NO. 22

ROAD AND DESCRIPTION HOWARD ROAD 3,000'± FROM INTERSECTION
TRIDELPHIA ROAD (SOUTH)

TAX MAP 27 PARCEL # 19

SIZE OF LOT 40,000 - 50,000 SQ. FT. TYPE BLDG. SINGLE FAMILY DWELLING
(SINGLE FAMILY DWELLING OR COMMERCIAL)

THE SYSTEM INSTALLED UNDER THIS APPLICATION IS ACCEPTABLE ONLY UNTIL PUBLIC FACILITIES BECOME AVAILABLE. I FULLY UNDERSTAND THE FEE CONNECTED WITH THE FILING OF THIS PERC TEST APPLICATION IS NON-REFUNDABLE UNDER ANY CIRCUMSTANCES. I ALSO AGREE TO COMPLY WITH ALL M.O.S.H.A. REQUIREMENTS IN TESTING THIS LOT. Charles A Sharp
(SIGNATURE OF APPLICANT)

APPROVED BY _____ FOR _____ DATE _____

DISAPPROVED BY _____ FOR _____ DATE _____

HOLD PENDING FURTHER TESTS _____

REASONS FOR REJECTION OR HOLDING _____

PERCOLATION TEST PLAT/PRELIMINARY PLAT - TITLE OR I.D. # _____ DATE _____

SITE DEVELOPMENT PLAN/FINAL PLAT - TITLE OR I.D. # _____ DATE _____

THIS IS NOT A PERMIT

A 51577

COUNTY #

SOIL PROFILE

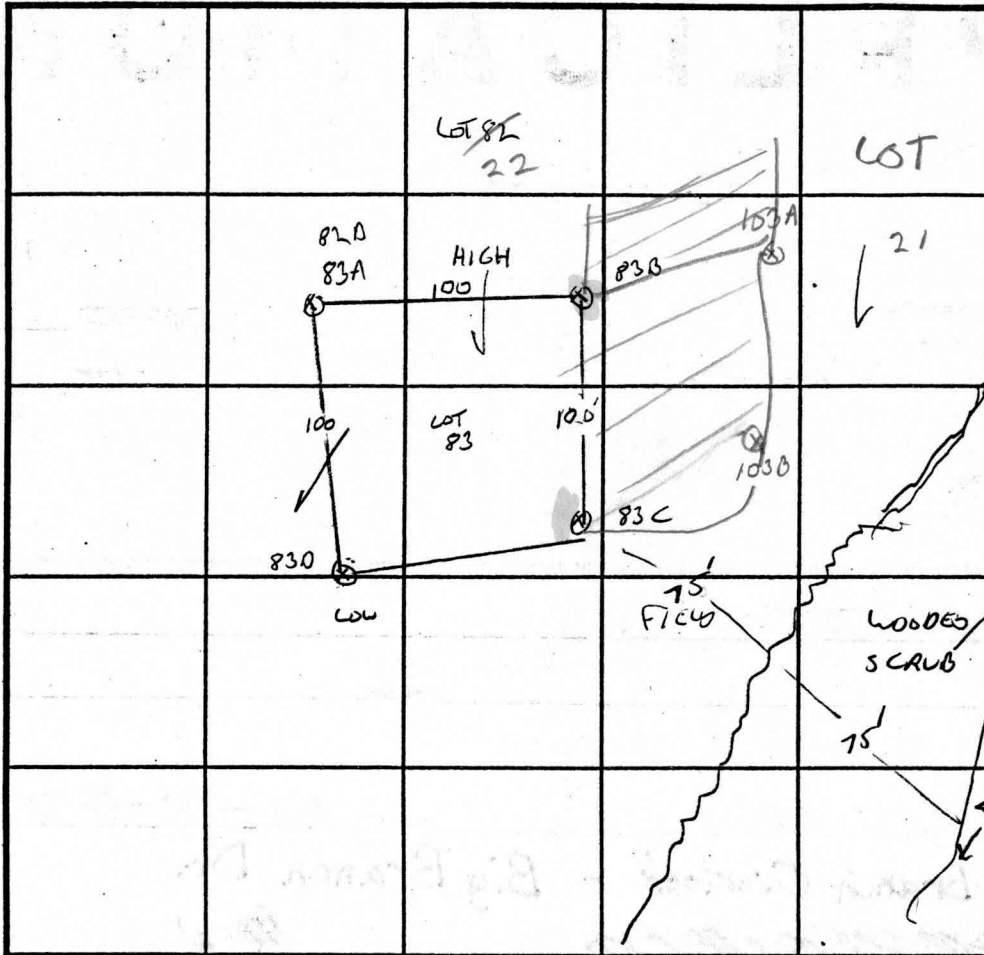

SOIL PROFILE

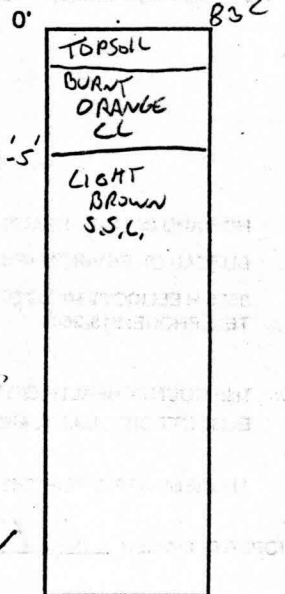

INDICATE NORTH - NAME ADJOINING ROADWAY AS BASE LINE.

DATE	TEST NO.	DEPTH	PRE-WET		TEST - 1" DROP		TIME
			START	STOP	START	STOP	
12/3/96	83 A	3.5/12V	SEE	82 PROFILE			3 MIN
		7.5					4 MIN
	83 B	4.5/12V	2:12	2:21	2:21	2:41	20 MIN
	83 C	4.5/13	2:09	2:12	2:12	2:19	7 MIN
	830	2.5/12	2:24	2:25	2:25	2:27	2 MIN
		7. /	2:24	2:26	2:26	2:30	4 MIN

REMARKS LOT 22

TYPE OF SOIL _____

TESTED BY G. SAVAGE ALSO PRESENT C. SHARR, R. DENITT

TRENCH DESIGN DATA: AVERAGE PERCOLATION TIME _____ TRENCH WIDTH _____

INLET DEPTH _____ MAXIMUM BOTTOM DEPTH _____ SQ. FT./BEDROOM _____

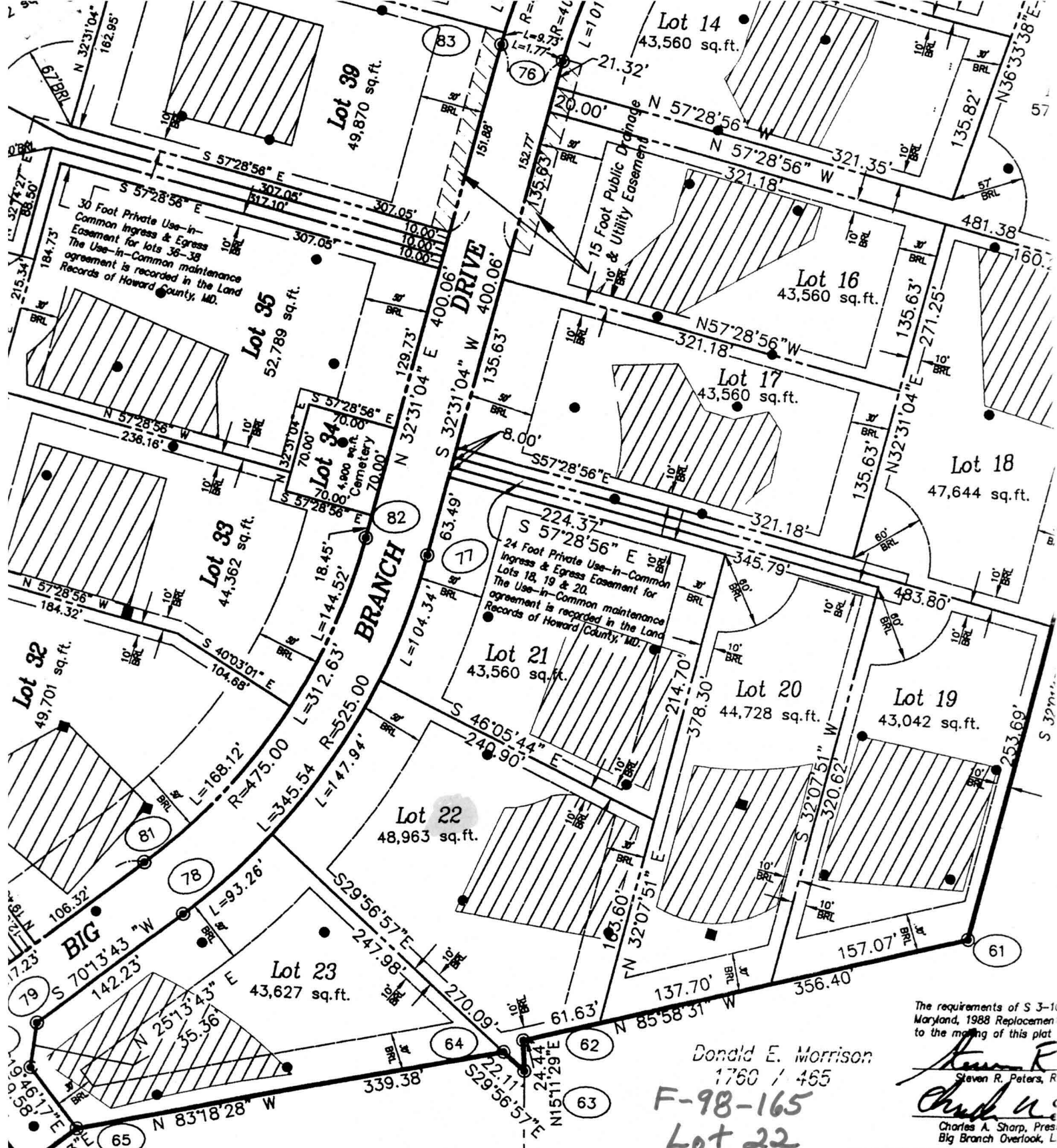

The requirements of S 3-10 Maryland, 1988 Replenishment to the meeting of this plat

Donald E. Morrison
1760 / 465
F-98-165
Lot 22

Steven R. Peters, R.
Charles A. Sharp, Pres.
Big Branch Overlook, L

ENGINEER / SURVEYOR
R.M. MOCHI GROUP, P.C.
10120 A Old National Pike
Ijamsville, Maryland 21754
(301) 865-5858
Attn: Mr. Robert Mochi, P.E.

OWNER / DEVELOPER
BIG BRANCH OVERLOOK, LLC
3779 Sharp Road
Glenwood, Maryland 21738
(410) 489-4630
Attn: Mr. Charles A. Sharp,
Presiding Member

RECORDED AS PLAT
DATED 8
AMONG THE LAND
HOWARD COUNTY,

Owner's Dedication

Sharp, Presiding Member of Big Branch Overlook, LLC, a Maryland Limited Liability Company, hereby adopt this plan of subdivision, and in consideration of the approval of this

Big Branch

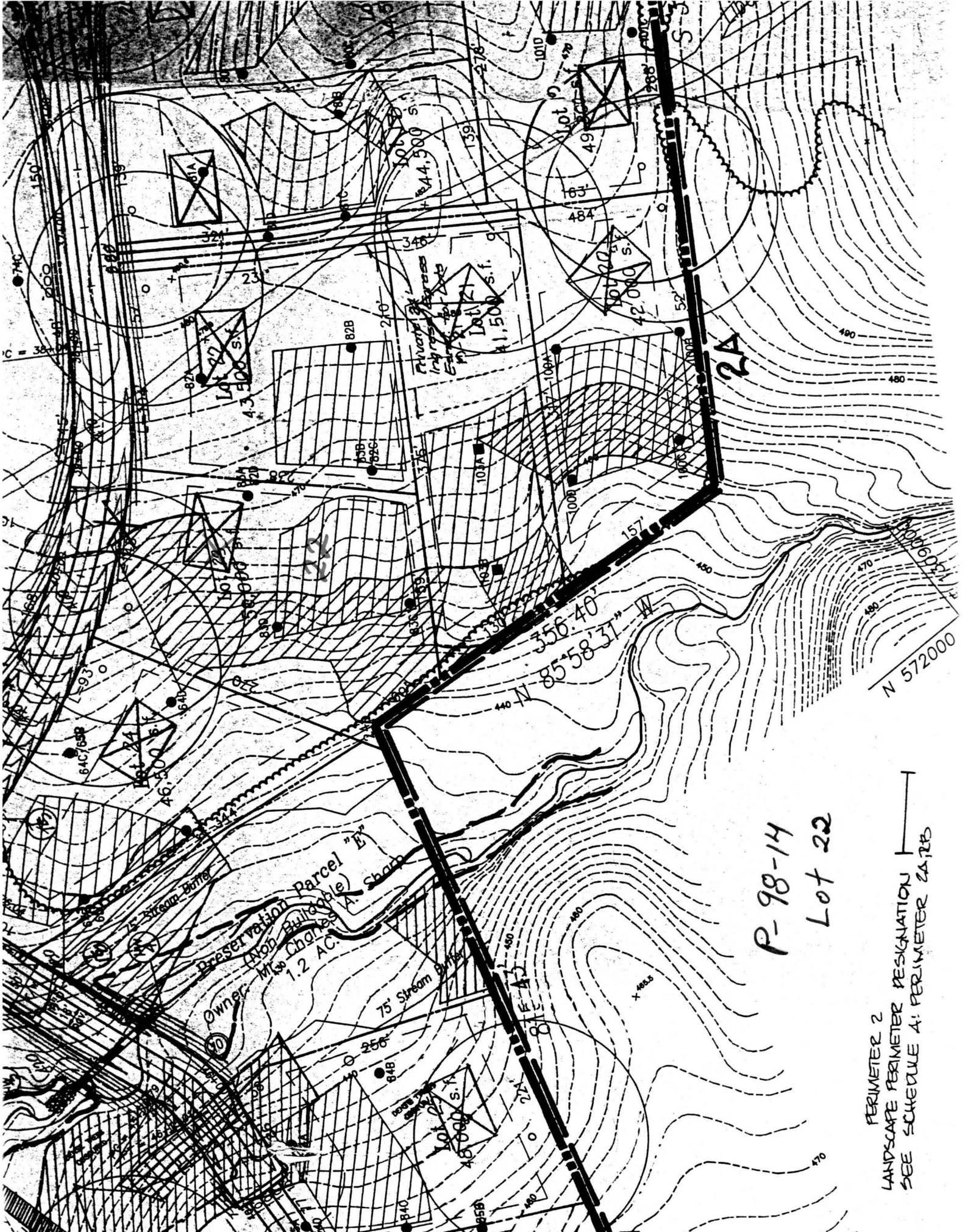

P-98-14
 Lot 22

PERIMETER 2
 LANDSCAPE PERIMETER DESIGNATION
 SEE SCHEDULE A; PERIMETER 2A, 2B

Preservation Parcel "E"
 (Non-Buildable)
 Mt. Charles
 1.2 AC.
 Owner: X

Lot 21
 15,000 s.f.

Private Access
 (by easement)
 Lot 21
 11,500 s.f.

Lot 20
 4,300 s.f.

Lot 19
 42,000 s.f.

Lot 18
 49,500 s.f.

Lot 17
 44,500 s.f.

