

# APPLICATION

PERCOLATION TESTING

A 57577

P \_\_\_\_\_

HOWARD COUNTY HEALTH DEPARTMENT  
BUREAU OF ENVIRONMENTAL HEALTH  
3525-H ELLICOTT MILLS DRIVE/ELLICOTT CITY, MARYLAND 21043  
TELEPHONE: 313-2640

DISTRICT \_\_\_\_\_

DATE \_\_\_\_\_

TO: THE COUNTY HEALTH OFFICER  
ELLICOTT CITY, MARYLAND

I HEREBY APPLY FOR THE NECESSARY TEST PRIOR TO APPLICATION FOR PERMIT TO CONSTRUCT (OR RECONSTRUCT) A SEWAGE DISPOSAL SYSTEM.

PROPERTY OWNER C. M. C. CONSTRUCTION, INC.

ADDRESS \_\_\_\_\_ PHONE \_\_\_\_\_

AGENT OR PROSPECTIVE BUYER CHARLES A. SHARP

ADDRESS 3779 SHARP ROAD PHONE 410-489-4630

PROPERTY LOCATION: BIG BRANCH OVERLOOK - BIG BRANCH DRIVE

UBDIVISION ~~CONDOMINIUM~~ LOT NO. 20

ROAD AND DESCRIPTION HOWARD ROAD 3,000'± FROM INTERSECTION  
TRIDELPHIA ROAD (SOUTH)

TAX MAP 27 PARCEL # 19

SIZE OF LOT 40,000 - 50,000 SQ. FT. TYPE BLDG. SINGLE FAMILY DWELLING  
(SINGLE FAMILY DWELLING OR COMMERCIAL)

THE SYSTEM INSTALLED UNDER THIS APPLICATION IS ACCEPTABLE ONLY UNTIL PUBLIC FACILITIES BECOME AVAILABLE. I FULLY UNDERSTAND THE FEE CONNECTED WITH THE FILING OF THIS PERC TEST APPLICATION IS NON-REFUNDABLE UNDER ANY CIRCUMSTANCES. I ALSO AGREE TO COMPLY WITH ALL M.O.S.H.A. REQUIREMENTS IN TESTING THIS LOT.

Charles A. Sharp  
(SIGNATURE OF APPLICANT)

APPROVED BY \_\_\_\_\_ FOR \_\_\_\_\_ DATE \_\_\_\_\_

DISAPPROVED BY \_\_\_\_\_ FOR \_\_\_\_\_ DATE \_\_\_\_\_

HOLD PENDING FURTHER TESTS \_\_\_\_\_

REASONS FOR REJECTION OR HOLDING \_\_\_\_\_

PERCOLATION TEST PLAT/PRELIMINARY PLAT - TITLE OR I.D. # \_\_\_\_\_ DATE \_\_\_\_\_

SITE DEVELOPMENT PLAN/FINAL PLAT - TITLE OR I.D. # \_\_\_\_\_ DATE \_\_\_\_\_

# THIS IS NOT A PERMIT

A 57577

COUNTY #

SOIL PROFILE

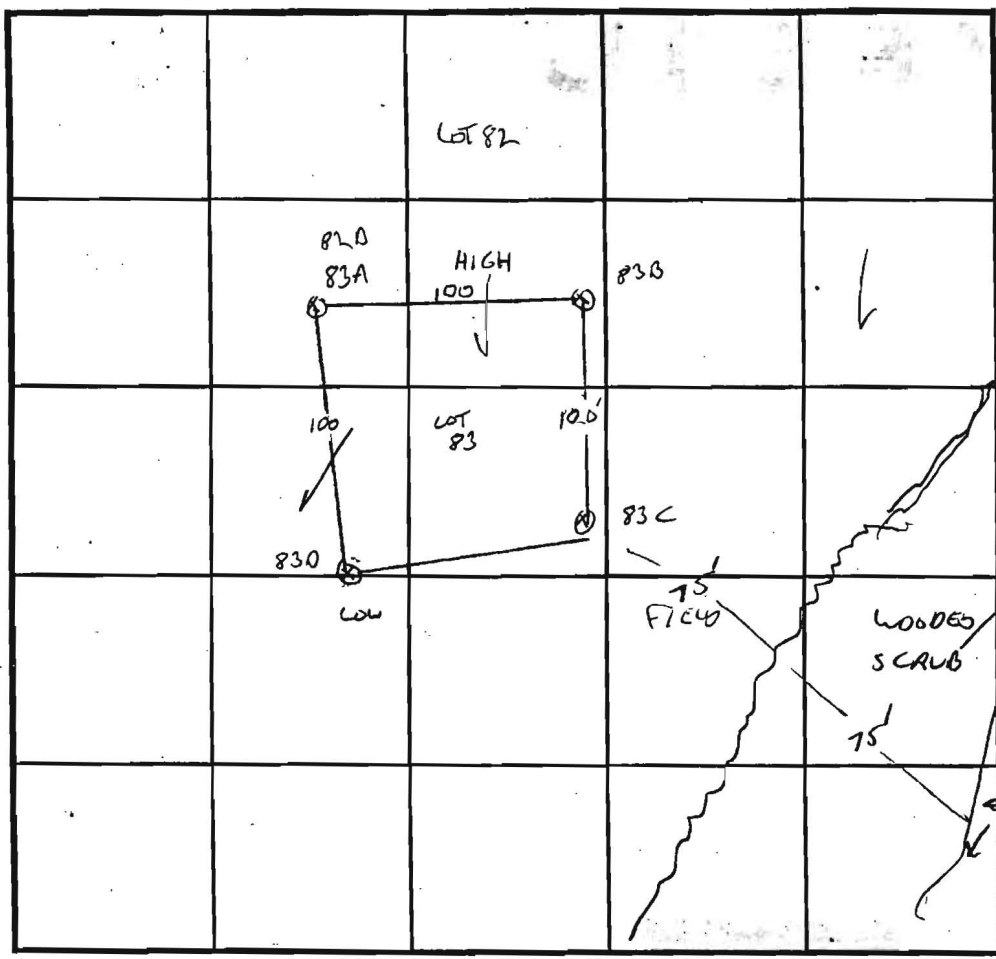

SOIL PROFILE

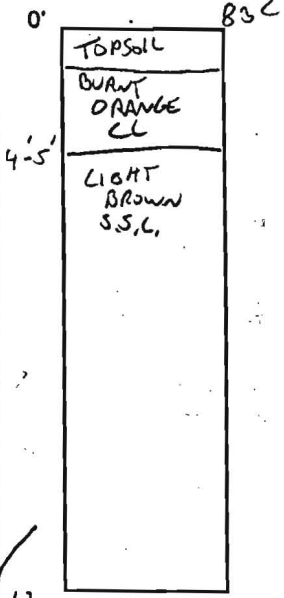

INDICATE NORTH - NAME ADJOINING ROADWAY AS BASE LINE.

DATE	TEST NO.	DEPTH	PRE-WET		TEST - 1" DROP		TIME
			START	STOP	START	STOP	
12/3/96	83 A	3.5/12V	SEE	82 PROFILE			3 MIN
		7.5					4 MIN
	83B	4.5/12V	5 LOW AP 3 2:12	2:21	2:21	2:41	20 MIN
	83C	4.5/13	2:09	2:12	2:12	2:19	7 MIN
	830	2.5/12	2:24	2:25	2:25	2:27	2 MIN
		7. /	2:24	2:26	2:26	2:30	4 MIN

REMARKS LOT 20

TYPE OF SOIL \_\_\_\_\_

TESTED BY G. SAVAGE ALSO PRESENT C. SHARR, R. DEMITT

TRENCH DESIGN DATA: AVERAGE PERCOLATION TIME \_\_\_\_\_ TRENCH WIDTH \_\_\_\_\_

INLET DEPTH \_\_\_\_\_ MAXIMUM BOTTOM DEPTH \_\_\_\_\_ SQ. FT./BEDROOM \_\_\_\_\_

X



A57577  
COUNTY #

SOIL PROFILE

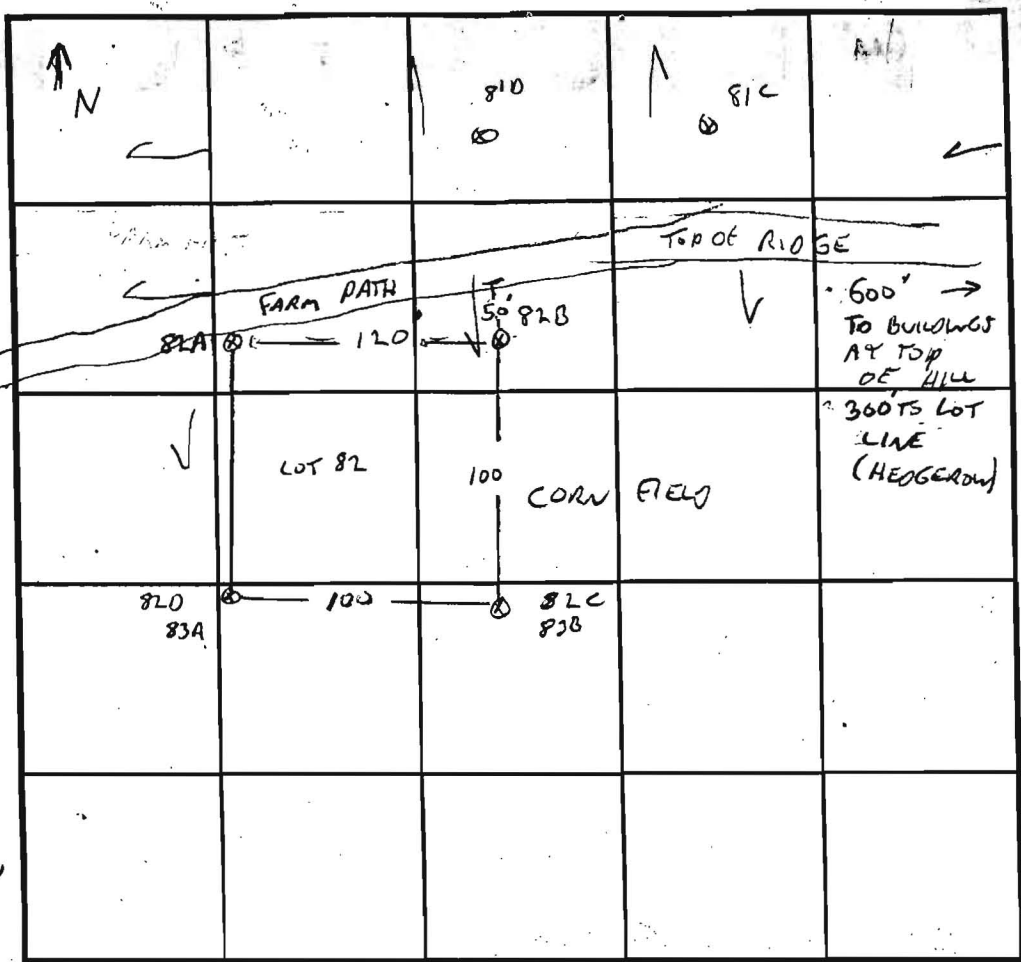

SOIL PROFILE

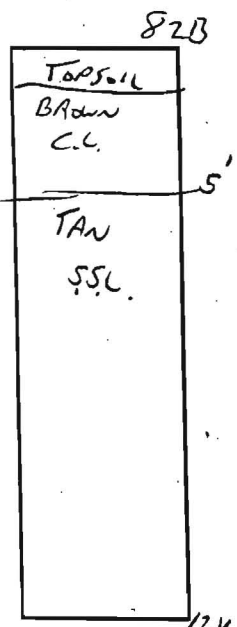
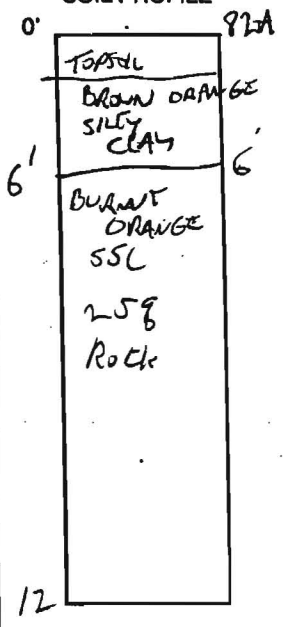

INDICATE NORTH - NAME ADJOINING ROADWAY AS BASE LINE.

DATE	TEST NO.	DEPTH	PRE-WET		TEST - 1" DROP		TIME
			START	STOP	START	STOP	
12/3/96	82A	2.5/12V	1:41	1:42	1:42	1:44	2MIN
		8V OK					
	82B	5/12V	1:40	1:44	1:44	1:50	6MIN
		8V OK					
	82C/83B	7.3/12V	1:54				
		8V OK					
	82D/83A	3.5/12V	1:55	1:56	1:56	1:59	3MIN
		7.5	1:55	1:57	1:57	2:01	4MIN

REMARKS LOT 82

TYPE OF SOIL \_\_\_\_\_

TESTED BY G. SAVAGE ALSO PRESENT C. SHARD

TRENCH DESIGN DATA: AVERAGE PERCOLATION TIME \_\_\_\_\_ TRENCH WIDTH \_\_\_\_\_

INLET DEPTH \_\_\_\_\_ MAXIMUM BOTTOM DEPTH \_\_\_\_\_ SQ. FT./BEDROOM \_\_\_\_\_

# APPLICATION

PERCOLATION TESTING

A 57577

P \_\_\_\_\_

HOWARD COUNTY HEALTH DEPARTMENT  
BUREAU OF ENVIRONMENTAL HEALTH  
3525-H ELLICOTT MILLS DRIVE/ELLICOTT CITY, MARYLAND 21043  
TELEPHONE: 313-2640

DISTRICT \_\_\_\_\_

DATE \_\_\_\_\_

TO: THE COUNTY HEALTH OFFICER  
ELLICOTT CITY, MARYLAND

I HEREBY APPLY FOR THE NECESSARY TEST PRIOR TO APPLICATION FOR PERMIT TO CONSTRUCT (OR RECONSTRUCT) A SEWAGE DISPOSAL SYSTEM.

PROPERTY OWNER C. M. C. CONSTRUCTION, INC.

ADDRESS \_\_\_\_\_ PHONE \_\_\_\_\_

AGENT OR PROSPECTIVE BUYER CHARLES A. SHARP

ADDRESS 3779 SHARP ROAD PHONE 410-489-4630

PROPERTY LOCATION: BIG BRANCH OVERLOOK - BIG BRANCH DRIVE

SUBDIVISION ~~\_\_\_\_\_~~ LOT NO. 20

ROAD AND DESCRIPTION HOWARD ROAD 3,000 ± FROM INTERSECTION OF TRIADELPHIA ROAD (SOUTH)

TAX MAP 27 PARCEL # 19

SIZE OF LOT 40,000 - 50,000 SQ. FT. TYPE BLDG. SINGLE FAMILY DWELLING  
(SINGLE FAMILY DWELLING OR COMMERCIAL)

THE SYSTEM INSTALLED UNDER THIS APPLICATION IS ACCEPTABLE ONLY UNTIL PUBLIC FACILITIES BECOME AVAILABLE. I FULLY UNDERSTAND THE FEE CONNECTED WITH THE FILING OF THIS PERC TEST APPLICATION IS NON-REFUNDABLE UNDER ANY CIRCUMSTANCES. I ALSO AGREE TO COMPLY WITH ALL M.O.S.H.A. REQUIREMENTS IN TESTING THIS LOT.

(SIGNATURE OF APPLICANT)

APPROVED BY \_\_\_\_\_ FOR \_\_\_\_\_ DATE \_\_\_\_\_

DISAPPROVED BY \_\_\_\_\_ FOR \_\_\_\_\_ DATE \_\_\_\_\_

HOLD PENDING FURTHER TESTS \_\_\_\_\_

REASONS FOR REJECTION OR HOLDING \_\_\_\_\_

PERCOLATION TEST PLAT/PRELIMINARY PLAT - TITLE OR I.D. # \_\_\_\_\_ DATE \_\_\_\_\_

SITE DEVELOPMENT PLAN/FINAL PLAT - TITLE OR I.D. # \_\_\_\_\_ DATE \_\_\_\_\_

# THIS IS NOT A PERMIT

A 57577

COUNTY #

SOIL PROFILE

0'

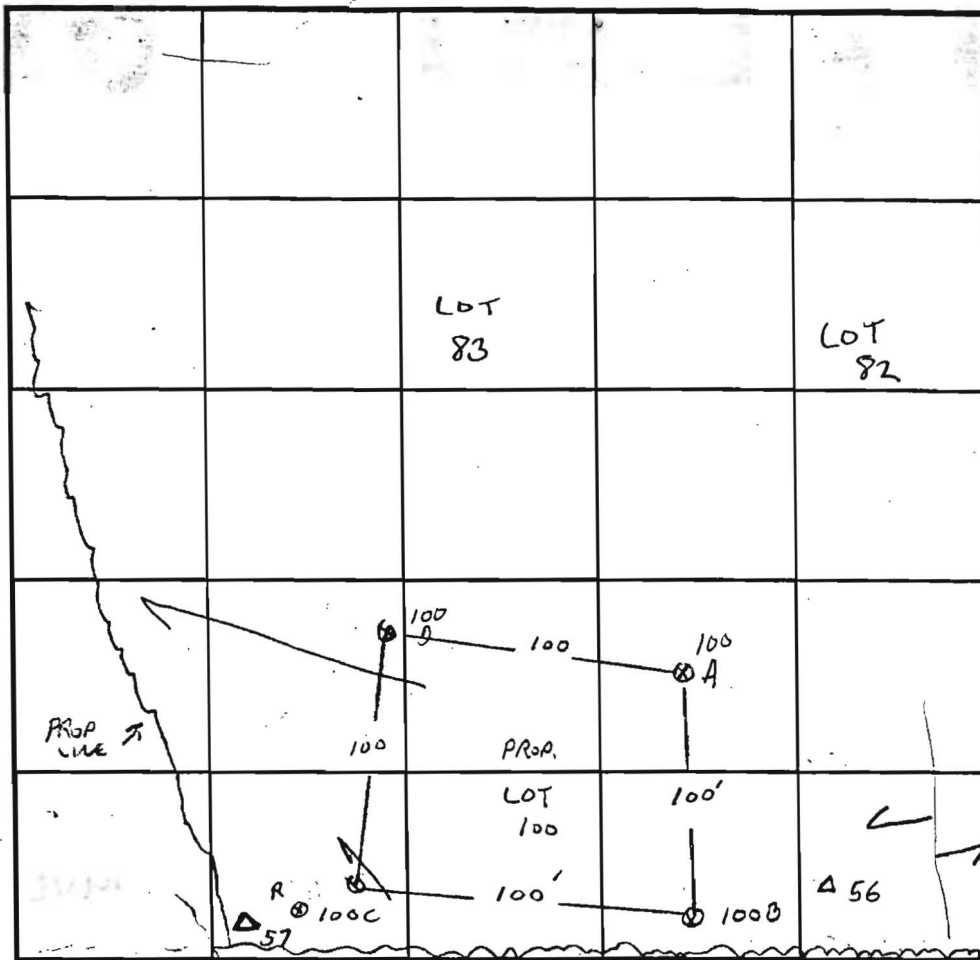

INDICATE NORTH - NAME ADJOINING ROADWAY AS BASE LINE.  
 ↓ HOUSE 3-400' UPHILL

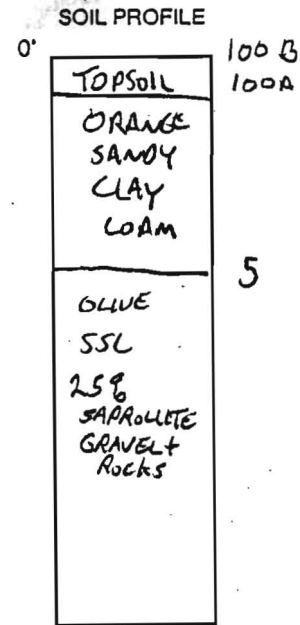

DATE	TEST NO.	DEPTH	PRE-WET		TEST - 1" DROP		TIME
			START	STOP	START	STOP	
12/5/96	100B	4 / 11.5 <sup>v</sup>	11:06	11:12	11:12	11:23	11 MIN
		8					
	100A	3.5 / 12 <sup>v</sup>	11:16	11:18	11:18	11:22	4 MIN
		7					
	100C	3 / 12 <sup>v</sup>	11:19	11:20	11:20	11:22	2 MIN
		7 dk <sup>v</sup>					
	100D	3.5 / 12.5 <sup>v</sup>	11:25	11:30	11:30	11:44	14 MIN
		7.5	11:25	11:29	11:29	11:36	7 MIN
	R NOT	TESTED - CHECK REPORTS ROCK					

REMARKS ADDED LOT, NOT ON PLAN LOT ~~100~~ ~~NEW LOT 19~~ 20

TYPE OF SOIL \_\_\_\_\_

TESTED BY G. SAUVAGE ALSO PRESENT C. SHARP

TRENCH DESIGN DATA: AVERAGE PERCOLATION TIME 8 MIN TRENCH WIDTH 33

INLET DEPTH 2 MAXIMUM BOTTOM DEPTH 4 SQ. FT./BEDROOM 20

X

# APPLICATION

PERCOLATION TESTING

58567K

A 57577

P \_\_\_\_\_

HOWARD COUNTY HEALTH DEPARTMENT  
BUREAU OF ENVIRONMENTAL HEALTH  
3525-H ELLICOTT MILLS DRIVE/ELLICOTT CITY, MARYLAND 21043  
TELEPHONE: 313-2640

DISTRICT \_\_\_\_\_

DATE \_\_\_\_\_

TO: THE COUNTY HEALTH OFFICER  
ELLICOTT CITY, MARYLAND

I HEREBY APPLY FOR THE NECESSARY TEST PRIOR TO APPLICATION FOR PERMIT TO CONSTRUCT (OR RECONSTRUCT) A SEWAGE DISPOSAL SYSTEM.

PROPERTY OWNER C. M. C. CONSTRUCTION, INC.

ADDRESS \_\_\_\_\_ PHONE \_\_\_\_\_

AGENT OR PROSPECTIVE BUYER CHARLES A. SHARP

ADDRESS 3779 SHARP ROAD PHONE 410-489-4630

PROPERTY LOCATION: BIG BRANCH OVERLOOK - BIG BRANCH DRIVE

SUBDIVISION ~~THE CANTONMENT SUBDIVISION~~ LOT NO. 20

ROAD AND DESCRIPTION HOWARD ROAD 3,000 ± FROM INTERSECTION OF TRIADELPHIA ROAD (SOUTH)

TAX MAP 27 PARCEL # 19

SIZE OF LOT 40,000 - 50,000 SQ. FT. TYPE BLDG. SINGLE FAMILY DWELLING  
(SINGLE FAMILY DWELLING OR COMMERCIAL)

THE SYSTEM INSTALLED UNDER THIS APPLICATION IS ACCEPTABLE ONLY UNTIL PUBLIC FACILITIES BECOME AVAILABLE. I FULLY UNDERSTAND THE FEE CONNECTED WITH THE FILING OF THIS PERC TEST APPLICATION IS NON-REFUNDABLE UNDER ANY CIRCUMSTANCES. I ALSO AGREE TO COMPLY WITH ALL M.O.S.H.A. REQUIREMENTS IN TESTING THIS LOT.

(SIGNATURE OF APPLICANT)

APPROVED BY \_\_\_\_\_ FOR \_\_\_\_\_ DATE \_\_\_\_\_

DISAPPROVED BY \_\_\_\_\_ FOR \_\_\_\_\_ DATE \_\_\_\_\_

HOLD PENDING FURTHER TESTS \_\_\_\_\_

REASONS FOR REJECTION OR HOLDING \_\_\_\_\_

PERCOLATION TEST PLAT/PRELIMINARY PLAT - TITLE OR I.D. # \_\_\_\_\_ DATE \_\_\_\_\_

SITE DEVELOPMENT PLAN/FINAL PLAT - TITLE OR I.D. # \_\_\_\_\_ DATE \_\_\_\_\_

# THIS IS NOT A PERMIT



24 Foot Private Use-in-Common Ingress & Egress Easement for Lots 18, 19 & 20. The Use-in-Common maintenance agreement is recorded in the Land Records of Howard County, MD.

The requirements of S 3-10 Maryland, 1988 Replacement to the meaning of this plat

Donald E. Morrison  
1760 / 455

*Steven R. Peters, R.*  
Steven R. Peters, R.  
*Charles A. Sharp, Pres.*  
Charles A. Sharp, Pres.  
Big Branch Overlook, L.L.C.

F-98-165  
Lot 20

**ENGINEER / SURVEYOR**  
R.M. MOCHI GROUP, P.C.  
10120 A Old National Pike  
Ijamsville, Maryland 21754  
(301) 865-5858  
Attn: Mr. Robert Mochi, P.E.

**OWNER / DEVELOPER**  
BIG BRANCH OVERLOOK, LLC  
3779 Sharp Road  
Glenwood, Maryland 21738  
(410) 489-4630  
Attn: Mr. Charles A. Sharp,  
Presiding Member

RECORDED AS PL  
DATED 8  
AMONG THE LAND  
HOWARD COUNTY

**Owner's Dedication**

Presiding Member of Big Branch Overlook, LLC, a Maryland Limited Liability Company, hereby dedicates this plan of subdivision, and in consideration of the approval of this plan by the Department of Planning and Zoning, establish the minimum building restriction lines

**Big Branch**

Lots 1 thr

