

5/2/94 LATS  
5/3/94  
AM/PM  
5/4/94 noon

# PERMIT

## SEWAGE DISPOSAL SYSTEM

### DEPARTMENT OF HEALTH AND MENTAL HYGIENE

P 49812

A 38488

DISTRICT 3rd

03-312836

DATE 12/30/93

HOWARD COUNTY HEALTH DEPARTMENT

BUREAU OF ENVIRONMENTAL HEALTH

461-9933 X 313-2640

INDEXED

DATE SYSTEM APPROVED 5/4/94

INSPECTOR DKS

Fogle's Septic Clean, Inc. IS PERMITTED TO INSTALL  ALTER

ADDRESS 558-R Obrecht Road, Sykesville, Maryland 21784 PHONE 795-5674

SUBDIVISION Triadelphia Woods LOT 41 ROAD 12621 Fawn Run Court

PROPERTY OWNER Williamsburg Builders JEAN WILLIS

ADDRESS \_\_\_\_\_

SEPTIC TANK CAPACITY 1250 GALLONS

NUMBER OF BEDROOMS 4

180 SQUARE FEET PER BEDROOM  
$$\begin{array}{r} 180 \\ \times 4 \\ \hline 720 \end{array}$$
 
$$\begin{array}{r} 180 \\ \times 4 \\ \hline 720 \end{array}$$

LINEAR FEET OF TRENCH REQUIRED 144

TRENCHES - Trench to be 2 feet wide. Inlet 2 1/2 feet below original grade. Bottom maximum depth 7 1/2 feet below original grade. Effective area begins at 2 1/2 feet below original grade. 5 feet of stone below distribution pipe.

LOCATION - Place distribution box 85 feet from the left (355.96') lot line and 90 feet from the corner stake at the intersection of the right (290.00' and 151.88') lot lines as viewed from Fawn Run Court cul-de-sac. Install trenches on contour in both directions away from distribution box.

NOTES - No trench to exceed 100 feet in length. Provide 6" - 8" diameter cleanout and cap to grade or above on septic tank. OK MR 12/29/93

PLANS APPROVED BY Ron Pinkley/Mark Rifkin DATE 12/3/93

COVER NO WORK UNTIL INSPECTED AND APPROVED

NEITHER THE HOWARD COUNTY COUNCIL NOR THE HEALTH DEPARTMENT IS RESPONSIBLE FOR THE SUCCESSFUL OPERATION OF ANY SYSTEM

NOTE: CLEANOUT REQUIRED EVERY 70 FEET OF SEWER LINE AND/OR AT 90° SWEEPS IN LINES FROM HOUSE TO DRAIN FIELDS, 90° ELBOWS NOT ACCEPTABLE.

NOTE: ALL PARTS OF SEPTIC SYSTEMS (I.E. TANK, DISTRIBUTION BOX TRENCHES) TO BE 100 FEET FROM WELL (UNLESS OTHERWISE SPECIFICALLY AUTHORIZED)

NOTE: IF DEEP TRENCH(ES) ARE USED CALL FOR INSPECTION BEFORE AND AFTER PLACING GRAVEL IN TRENCH(ES)

NOTE: NO DRY WELL SHALL EXCEED 15 FOOT IN DIAMETER NO ABSORPTION TRENCH TO EXCEED 100 FEET IN LENGTH

NOTE: ALL PIPE FROM HOUSE TO SEPTIC TANK MUST BE CAST IRON OR SCHEDULE 35/40 PVC OR ABS

PERMIT VOID AFTER TWO YEARS

NOTE: INSTALL STAND PIPE ON SEPTIC TANK AND DRY WELL STAND PIPES MUST BE 6 INCHES IN DIAMETER CAST IRON. CONCRETE OR TERRA COTTA OR PVA OR ABS ACCEPTED. IF TOP OF SEPTIC TANK IS DEEPER THAN 3 FEET. MANHOLE TO GRADE REQUIRED.

NOTE: DISTRIBUTION BOXES MUST HAVE BAFFLES

**\*INSTALLER IS RESPONSIBLE FOR OBTAINING FINAL APPROVAL ON THIS PERMIT**

*Add-on Deck  
BLDG. PERMIT SIGNED  
AND RETURNED 6-13-96  
Serial # B00100608*

A  
38488

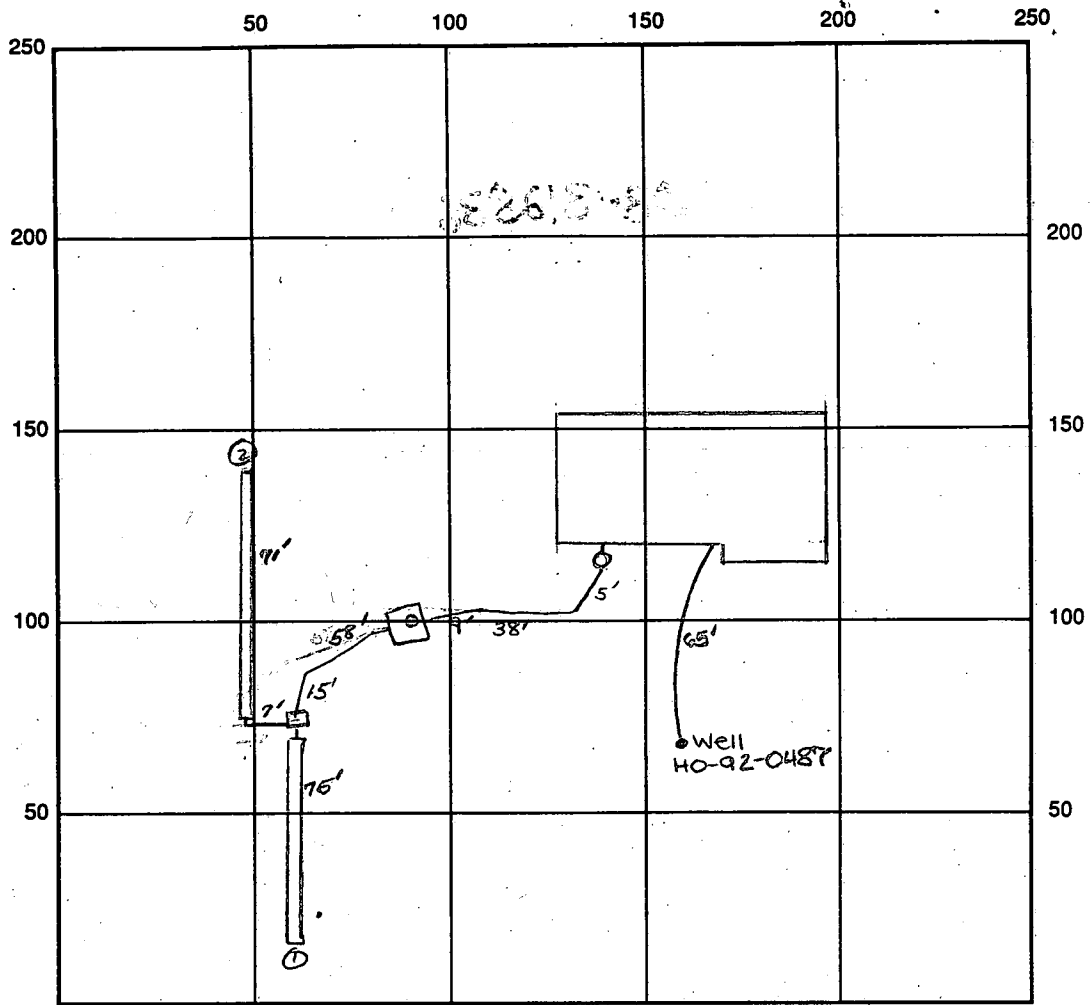

INDICATE NORTH - NAME ADJOINING ROADWAY AS BASE LINE  
Fawn Run Ct.

SEPTIC TANK LEVEL OK - 1250 gal CLEANOUTS one at house, one on tank  
 DISTRIBUTION BOX LEVEL OK - baffle in  
 DRAIN FIELD/TITLE DEPTH 78.5 FT. TRENCH WIDTH 2 FT. INLET DEPTH 2.5 FT.  
 EFFECTIVE GRAVEL DEPTH 5 FT. TOTAL LENGTH 71' FT.  $\rightarrow$  146' total  
 NUMBER OF TRENCHES 2 ONE SIDEWALL/BOTTOM AREA 730 SQ. FT.  
 DRYWALL INSIDE DIAMETER — FT. EFFECTIVE DEPTH BELOW INLET — FT.  
 ABSORBENT AREA 730 SQ. FT.



REMARKS: 5/3/94 OK to stone trench 1 and dig trench 2.  
OK to cover from house to distribution box. DKS  
Later - OK to cover trench 1 and stone trench 2. DKS  
5/4/94 Final - OK to cover all work. DKS

DATE SYSTEM APPROVED 5/4/94 INSPECTOR [Signature]

**GENERAL NOTES**

1. Topography taken from plans prepared by Bøender Associates Sept. 1987
2. Reference record plat number 7741
3. Length of trenches to be determined at time of permit issuance.

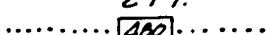
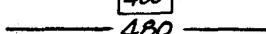
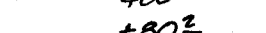
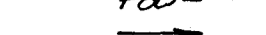
**LEGEND**

- Contour Interval 2 FT.
- Existing Contour 
- Proposed Contour 
- Spot Elevation 
- Direction of Drainage 
- Existing Trees to be Saved 
- Walkout Basement 

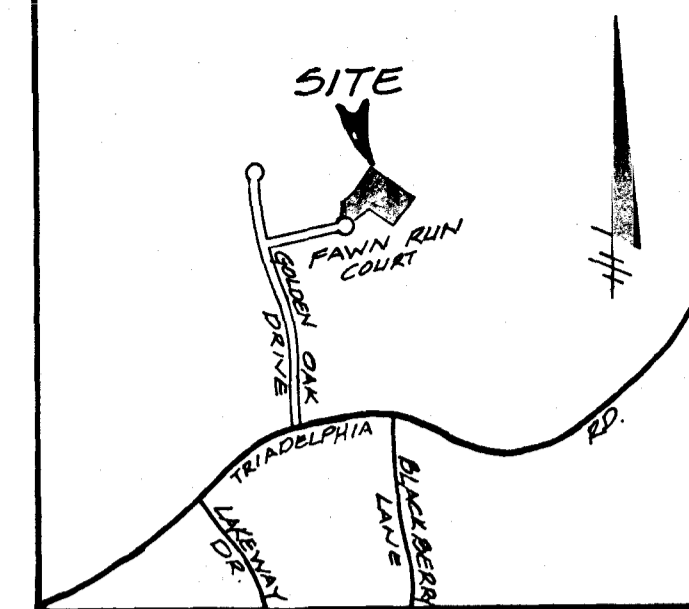

VICINITY MAP  
Scale: 1"=1200'

\* <sup>total</sup> Trench length to be determined by Health Dept. at time of PERMIT

10' LINE PRIOR TO S.T. AND  
10' LINE PRIOR TO D.B. @ 1-2% FALL  
CLEANOUT REQUIRED IF MORE THAN 70' CONTINUOUS  
MANHOLE REQUIRED ON S.T. IF MORE THAN  
3' OF FINISHED COVER  
elevations OK BP 51591 4 BR  
12/3/93 MR

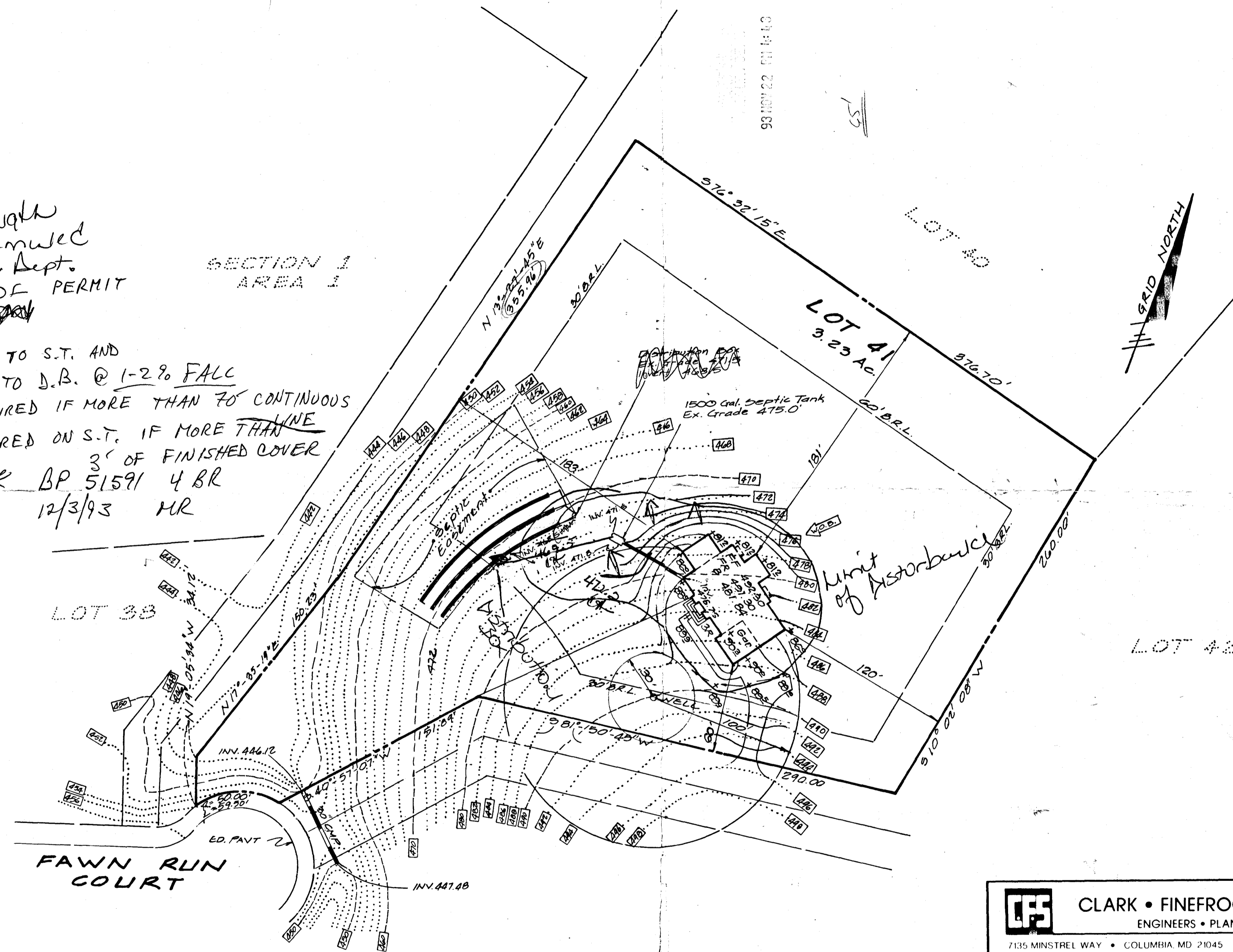

FAWN RUN COURT

 <b>CLARK • FINEFROCK &amp; SACKETT, INC.</b> ENGINEERS • PLANNERS • SURVEYORS 7135 MINSTREL WAY • COLUMBIA, MD 21045 • (410) 881-7500 BALTO. • (301) 621-8100 - WASH		SCALE	1"=50'	
		DRAWING	1 OF 1	
DESIGNED	J.M.E.	<b>SITE DEVELOPMENT PLAN</b> <b>LOT 41</b> <b>TRIADELPHIA WOODS</b> SECTION 1 AREA 2 3 <sup>RD</sup> ELECTION DISTRICT HOWARD COUNTY MARYLAND	JOB NO.	93-108
DRAWN	C.A.F.		FILE NO.	93-108X
CHECKED	J.M.E.		FOR: WILLIAMSBURG BUILDERS P.O. Box 1018 Columbia, Md 21044	
DATE	Oct 1993			