

APPLICATION

PERCOLATION TESTING

A _____

P _____

HOWARD COUNTY HEALTH DEPARTMENT
BUREAU OF ENVIRONMENTAL HEALTH
3525-H ELLICOTT MILLS DRIVE/ELLICOTT CITY, MARYLAND 21043
TELEPHONE: 313-2640

DISTRICT _____

DATE _____

TO: THE COUNTY HEALTH OFFICER
ELLICOTT CITY, MARYLAND

I HEREBY APPLY FOR THE NECESSARY TEST PRIOR TO APPLICATION FOR PERMIT TO CONSTRUCT (OR RECONSTRUCT) A SEWAGE DISPOSAL SYSTEM.

PROPERTY OWNER C, M, C, CONSTRUCTION, INC,

ADDRESS _____ PHONE _____

AGENT OR PROSPECTIVE BUYER CHARLES A. SHARP

ADDRESS 3779 SHARP ROAD PHONE 410-989-4630

PROPERTY LOCATION: BIG BRANCH OVERLOOK - BIG BRANCH DRIVE

UBDIVISION ~~CPAC CONSTRUCTION PROPERTY~~ LOT NO. 748

ROAD AND DESCRIPTION HOWARD ROAD 3,000'± FROM INTERSECTION

TRIDELPHIA ROAD (SOUTH)

TAX MAP 27 PARCEL # 19

SIZE OF LOT 40,000 - 50,000 SQ. FT. TYPE BLDG. SINGLE FAMILY DWELLING
(SINGLE FAMILY DWELLING OR COMMERCIAL)

THE SYSTEM INSTALLED UNDER THIS APPLICATION IS ACCEPTABLE ONLY UNTIL PUBLIC FACILITIES BECOME AVAILABLE. I FULLY UNDERSTAND THE FEE CONNECTED WITH THE FILING OF THIS PERC TEST APPLICATION IS NON-REFUNDABLE UNDER ANY CIRCUMSTANCES. I ALSO AGREE TO COMPLY WITH ALL M.O.S.H.A. REQUIREMENTS IN TESTING THIS LOT.

Charles A Sharp
(SIGNATURE OF APPLICANT)

APPROVED BY _____ FOR _____ DATE _____

DISAPPROVED BY _____ FOR _____ DATE _____

HOLD PENDING FURTHER TESTS _____

REASONS FOR REJECTION OR HOLDING _____

PERCOLATION TEST PLAT/PRELIMINARY PLAT - TITLE OR I.D. # _____ DATE _____

SITE DEVELOPMENT PLAN/FINAL PLAT - TITLE OR I.D. # _____ DATE _____

THIS IS NOT A PERMIT

A 57577

WOODS

COUNTY #

SOIL PROFILE

10A

Topsoil

Brown
CLAY

Brown
SILT
CLAY

SOIL PROFILE

11B 10C

Topsoil

ORANGE
CL

COARSE
SANDY
CLAY

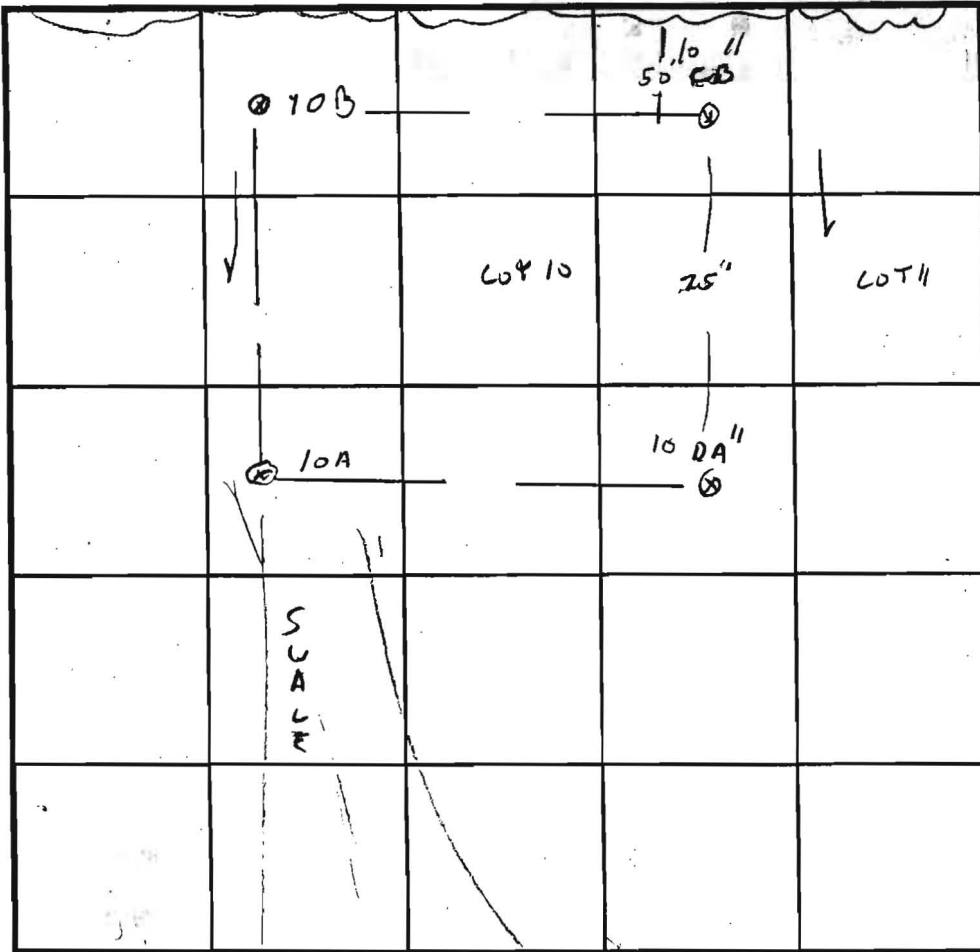

INDICATE NORTH - NAME ADJOINING ROADWAY AS BASE LINE.

505

DATE	TEST NO.	DEPTH	PRE-WET		TEST - 1" DROP		TIME
			START	STOP	START	STOP	
11/13/96	100 11A	4.5' / 12"	4:22	4:35	4:35	3/4 inch STOPPED	5 MIN
		7.5'	4:22	4:27	4:27		8 MIN
	11B 10C	4'6" / 12"	3:28	3:30	3:30		3 MIN
		7' OK					
	10B	5'6" / 12V	4:03	4:04	4:04		7 MIN
		6'6"	4:03	4:11	4:11		9 MIN
	10A	4.5' / 12"	4:26	4:36	4:36		11 MIN
		7' OK					
REDCG	11A 10D	5'8"	12:26	12:27	12:27		3 MIN

REMARKS Lot 10 DA SLOW AT 3.5' + 6' (OK)

TYPE OF SOIL Lot 10

TESTED BY G. SAVAGE ALSO PRESENT C. SHARA, ALLEN'S

TRENCH DESIGN DATA: AVERAGE PERCOLATION TIME TRENCH WIDTH

INLET DEPTH MAXIMUM BOTTOM DEPTH SQ. FT./BEDROOM

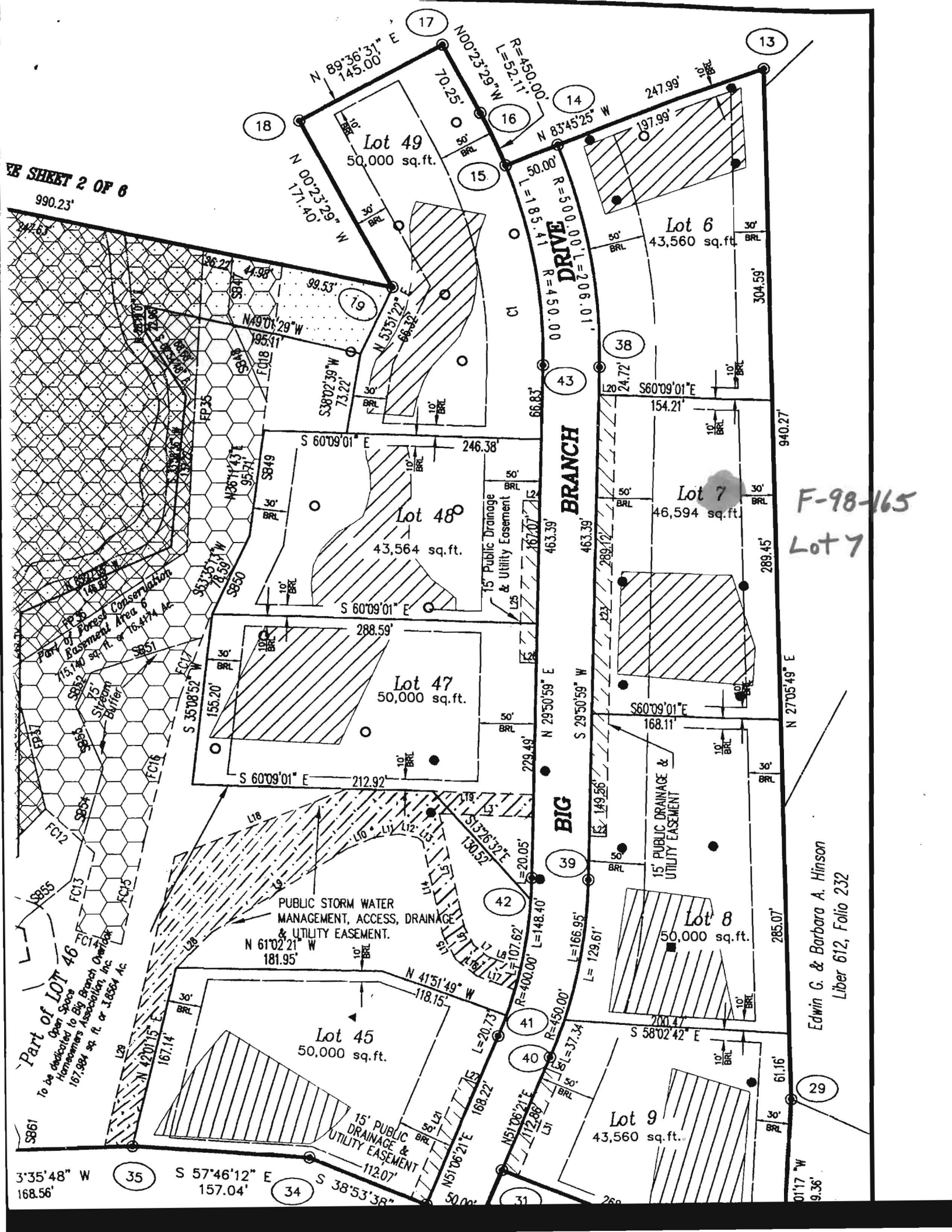

F-98-165
Lot 7

Edwin G. & Barbara A. Hinson
Liber 612, Folio 232

Part of LOT 46
Open Space
To be dedicated to Big Branch Overlook
Homeowners Association, Inc.
167,984 sq. ft. or 3,8664 Ac.

PUBLIC STORM WATER
MANAGEMENT, ACCESS, DRAINAGE
& UTILITY EASEMENT.

15' PUBLIC DRAINAGE &
UTILITY EASEMENT

BIG
BRANCH
DRIVE

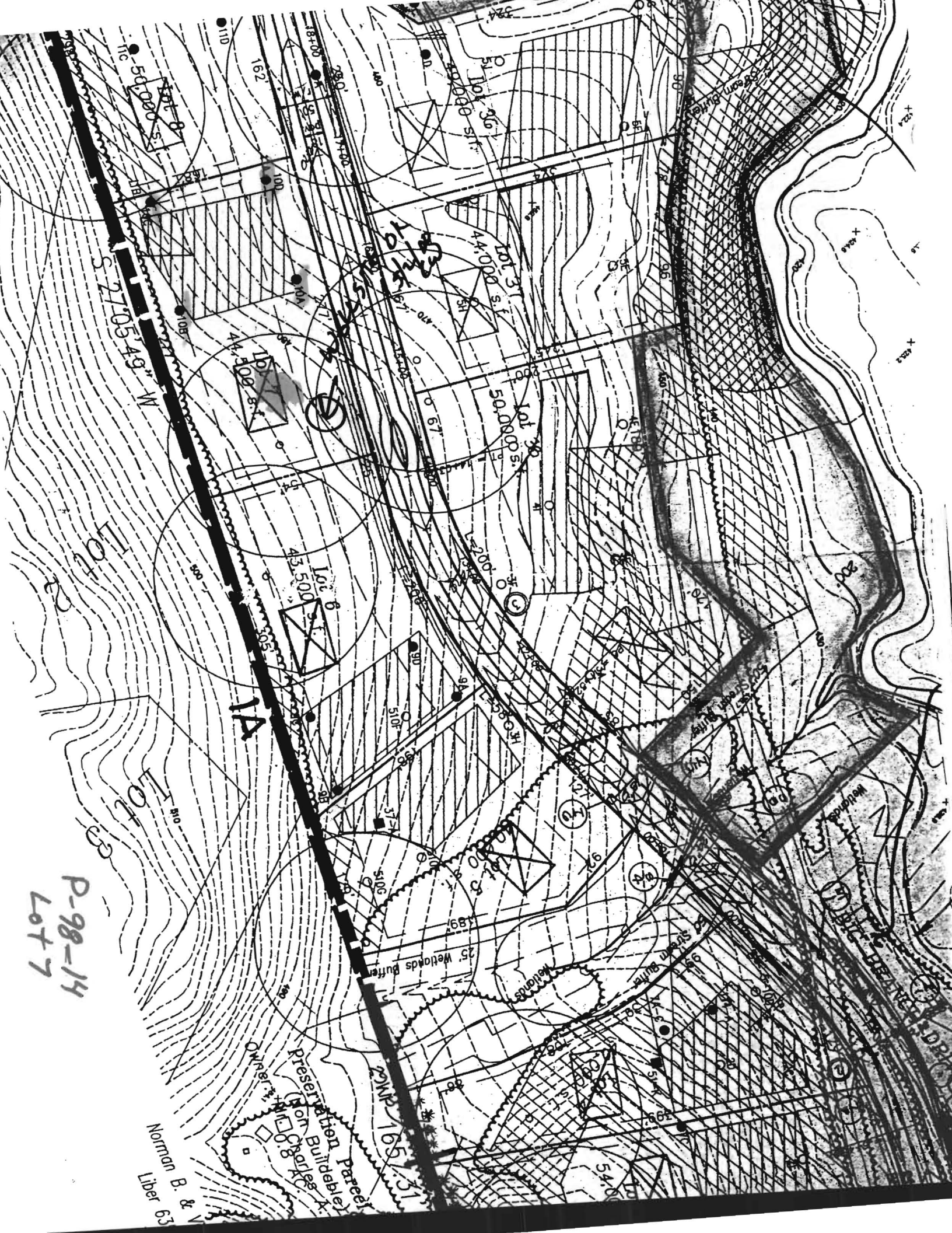

P-98-14
Lot 7

Norman B. &
Liber 63

1A

preservation parcel
(on Bulldebe
Charles A.
Chapman)

25 Wetlands Buffer

50' Wetlands Buffer

Wetlands

Wetlands

Wetlands

Wetlands

Wetlands

Wetlands