

10/96
10/00

APPLICATION

PERCOLATION TESTING

A 56600

P _____

HOWARD COUNTY HEALTH DEPARTMENT
BUREAU OF ENVIRONMENTAL HEALTH
3525-H ELLICOTT MILLS DRIVE/ELLICOTT CITY, MARYLAND 21043
TELEPHONE: 313-2640

DISTRICT _____

DATE 5-6-96

TO: THE COUNTY HEALTH OFFICER
ELLICOTT CITY, MARYLAND

I HEREBY APPLY FOR THE NECESSARY TEST PRIOR TO APPLICATION FOR PERMIT TO CONSTRUCT (OR RECONSTRUCT) A SEWAGE DISPOSAL SYSTEM.

PROPERTY OWNER CHARLES A SHARP

ADDRESS 3779 SHARP ROAD PHONE 410 4894630

AGENT OR PROSPECTIVE BUYER N/A

ADDRESS _____ PHONE _____

PROPERTY LOCATION: BIG BRANCH OVERLOOK - Big Branch Dr.

SUBDIVISION ~~McC... Condominium Property~~ LOT NO. (6+0)

ROAD AND DESCRIPTION HOWARD Rd. BIG BRANCH DRIVE

TAX MAP _____ PARCEL # _____

SIZE OF LOT _____ TYPE BLDG. _____
(SINGLE FAMILY DWELLING OR COMMERCIAL)

THE SYSTEM INSTALLED UNDER THIS APPLICATION IS ACCEPTABLE ONLY UNTIL PUBLIC FACILITIES BECOME AVAILABLE. I FULLY UNDERSTAND THE FEE CONNECTED WITH THE FILING OF THIS PERC TEST APPLICATION IS NON-REFUNDABLE UNDER ANY CIRCUMSTANCES. I ALSO AGREE TO COMPLY WITH ALL M.O.S.H.A. REQUIREMENTS IN TESTING THIS LOT.

Charles A Sharp
(SIGNATURE OF APPLICANT)

APPROVED BY _____ FOR _____ DATE _____

DISAPPROVED BY _____ FOR _____ DATE _____

HOLD PENDING FURTHER TESTS _____

REASONS FOR REJECTION OR HOLDING _____

PERCOLATION TEST PLAT/PRELIMINARY PLAT - TITLE OR I.D. # _____ DATE _____

SITE DEVELOPMENT PLAN/FINAL PLAT - TITLE OR I.D. # _____ DATE _____

THIS IS NOT A PERMIT

56600
COUNTY #

OIL PROFILE
510E

BROWN
CLAY
LOAM
HEAVY LOAM

LOW CHROMA
+ MOTTLES
START AT
6.5'

WATER 11'

510G

TOP SOIL
BROWN
CLAY
LOAM 2'

GREEN
SCHIST 3'

SANDY
SILT
LOAM
MOTTLES
+ WHITE
PATCHES
START AT
7'

WATER 11'

37A

SIMILAR
TO
E+G
DRY
AT 12'

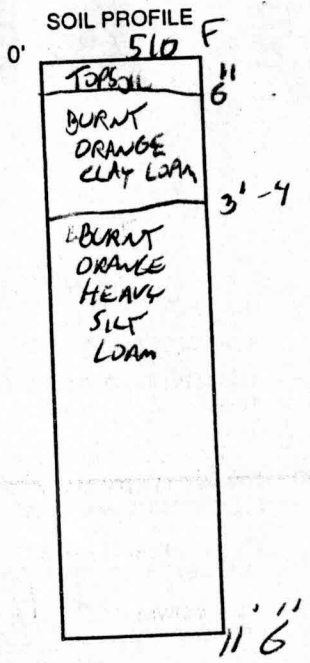
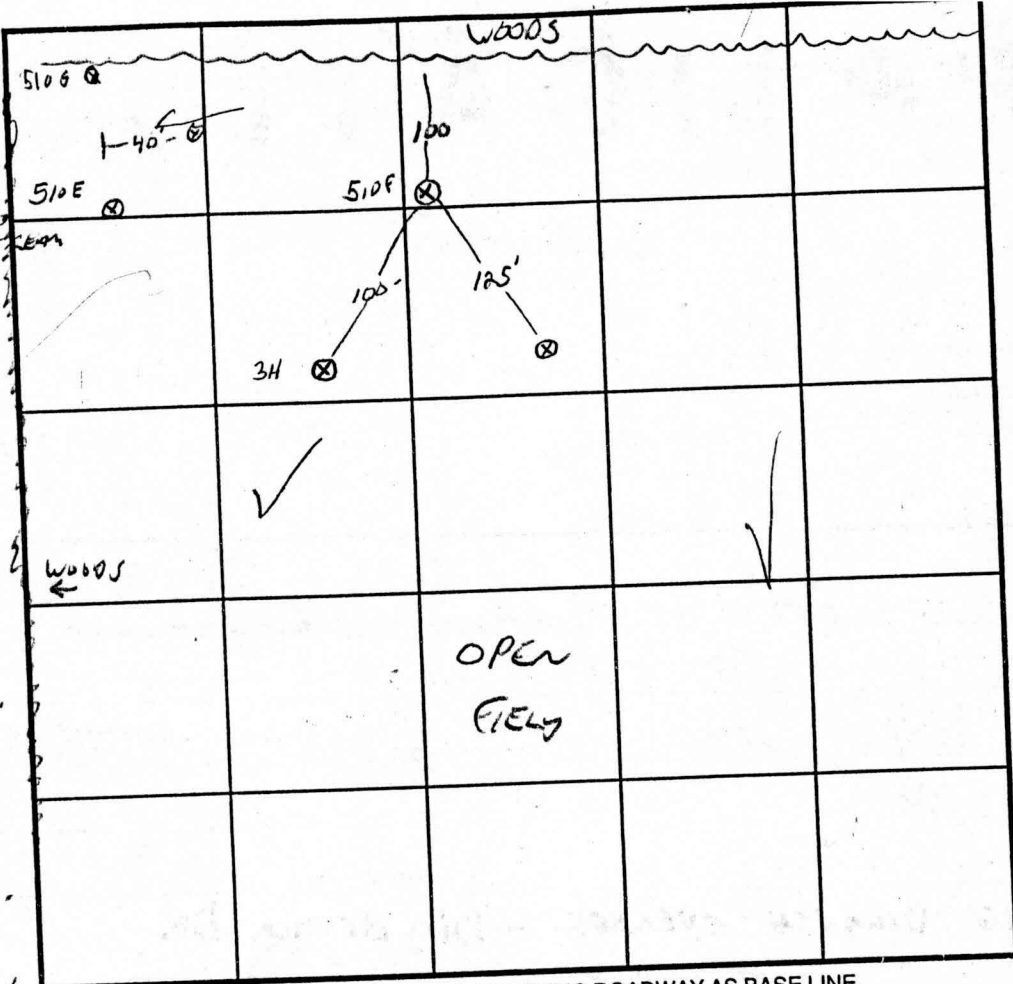

INDICATE NORTH - NAME ADJOINING ROADWAY AS BASE LINE.

← N FARM ROAD TO SHARD ROAD

DATE	TEST NO.	DEPTH	PRE-WET		TEST - 1" DROP		TIME	
			START	STOP	START	STOP		
5/10/96	510E	4' / 11 6"	11:55	12:09	12:09	12:26	17 MIN ✓	
	510E	4' / 11 6"	12:25	12:47	12:47	1:15	28 MIN	
	510G	4' / 11	12:27	12:35	12:35	12:52	13 MIN	
11/14/96	510E	REQ'D - WET. SUMMER	FACT WATER AT 12'					
3/7/97	37A	12V						

REMARKS LOT 3 EXPANSION, E+G AT TOP OF S.W. WATER

TYPE OF SOIL NEW LOT 8 LOT 6+7

TESTED BY G. SAVAGE ALSO PRESENT CHUCK SHARD

TRENCH DESIGN DATA: AVERAGE PERCOLATION TIME 377 MIN TRENCH WIDTH 3

INLET DEPTH 3 MAXIMUM BOTTOM DEPTH 5 SQ. FT./BEDROOM 240

X

APPLICATION

PERCOLATION TESTING

A 57577

P _____

HOWARD COUNTY HEALTH DEPARTMENT
BUREAU OF ENVIRONMENTAL HEALTH
3525-H ELLICOTT MILLS DRIVE/ELLICOTT CITY, MARYLAND 21043
TELEPHONE: 313-2640

DISTRICT _____

DATE _____

TO: THE COUNTY HEALTH OFFICER
ELLICOTT CITY, MARYLAND

I HEREBY APPLY FOR THE NECESSARY TEST PRIOR TO APPLICATION FOR PERMIT TO CONSTRUCT (OR RECONSTRUCT) A SEWAGE DISPOSAL SYSTEM.

PROPERTY OWNER C.M.C. CONSTRUCTION, INC.

ADDRESS _____ PHONE _____

AGENT OR PROSPECTIVE BUYER CHARLES A. SHARP

ADDRESS 3779 SHARP ROAD PHONE 410-489-4630

PROPERTY LOCATION: Big Branch Overlook - Big Branch Dr.

'B DIVISION ~~S.A.R.C. CONSTRUCTION PROPERTY~~ LOT NO. 6

ROAD AND DESCRIPTION HOWARD ROAD 3,000'± FROM INTERSECTION
TRIDELPHIA ROAD (SOUTH)

TAX MAP 27 PARCEL # 19

SIZE OF LOT 40,000 - 50,000 SQ. FT. TYPE BLDG. SINGLE FAMILY DWELLING
(SINGLE FAMILY DWELLING OR COMMERCIAL)

THE SYSTEM INSTALLED UNDER THIS APPLICATION IS ACCEPTABLE ONLY UNTIL PUBLIC FACILITIES BECOME AVAILABLE. I FULLY UNDERSTAND THE FEE CONNECTED WITH THE FILING OF THIS PERC TEST APPLICATION IS NON-REFUNDABLE UNDER ANY CIRCUMSTANCES. I ALSO AGREE TO COMPLY WITH ALL M.O.S.H.A. REQUIREMENTS IN TESTING THIS LOT.

Charles A Sharp
(SIGNATURE OF APPLICANT)

APPROVED BY _____ FOR _____ DATE _____

DISAPPROVED BY _____ FOR _____ DATE _____

HOLD PENDING FURTHER TESTS _____

REASONS FOR REJECTION OR HOLDING _____

PERCOLATION TEST PLAT/PRELIMINARY PLAT - TITLE OR I.D. # _____ DATE _____

SITE DEVELOPMENT PLAN/FINAL PLAT - TITLE OR I.D. # _____ DATE _____

THIS IS NOT A PERMIT

4 51577
COUNTY #

OIL PROFILE

TOP SOIL	9A
BROWN CLAY	3
OLIVE SSL	5
GREEN SSL	12

9B

TOP SOIL	3'-4'
BROWN CL	
YELLOW BROWN HEAVY SL	
MOTTLED	

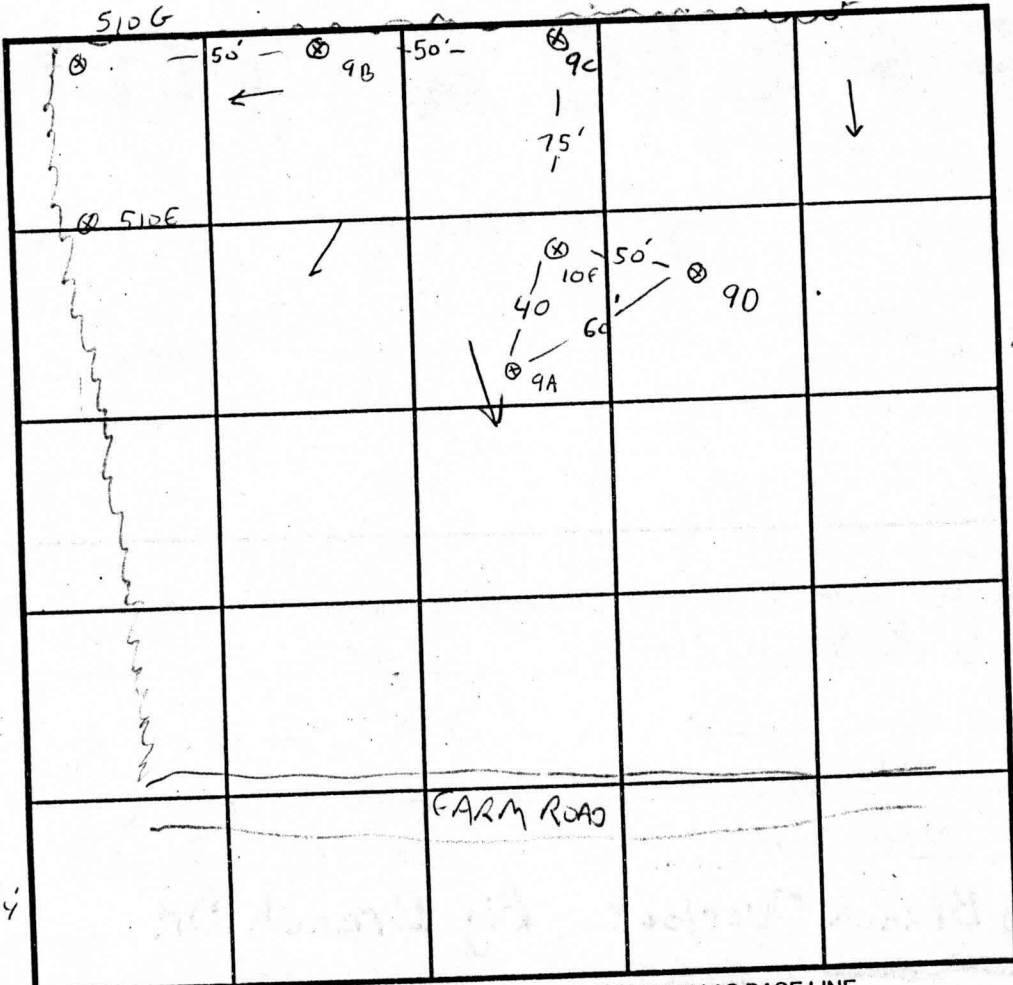

SOIL PROFILE 9C

0'	TOP SOIL
	BROWN CLAY LOAM
	HEAVY BROWN COARSE SILT LOAM

INDICATE NORTH - NAME ADJOINING ROADWAY AS BASE LINE.

DATE	TEST NO.	DEPTH	PRE-WET		TEST - 1" DROP		TIME
			START	STOP	START	STOP	
11/14/96	9C	4 / 12V	2:36	2:46	2:46	2:55	9 MIN
		7	3:06	3:10	3:10	3:14	4 MIN
	9D	1 / 12V	OK				
	9A	7 / 12V	2:50	2:51	2:52	2:54	2 MIN
		PREV TESTED SHALLOW					
	9B	4 / 10.5V	3:19	3:21	3:21	3:24	3 MIN
		REDUG SIDE	WATER AT 12'				

REMARKS LOT 6, WET SEASON TEST FOR 9B, SIDE WAS PREV TEST IN WET SEASON

TYPE OF SOIL: _____ ACCESS: _____

TESTED BY G. SAVAGE ALSO PRESENT C. SHARP, R. DEMIT

TRENCH DESIGN DATA: AVERAGE PERCOLATION TIME _____ TRENCH WIDTH _____

INLET DEPTH _____ MAXIMUM BOTTOM DEPTH _____ SQ. FT./BEDROOM _____

ADD TO OTHER LOT 9 SHEET

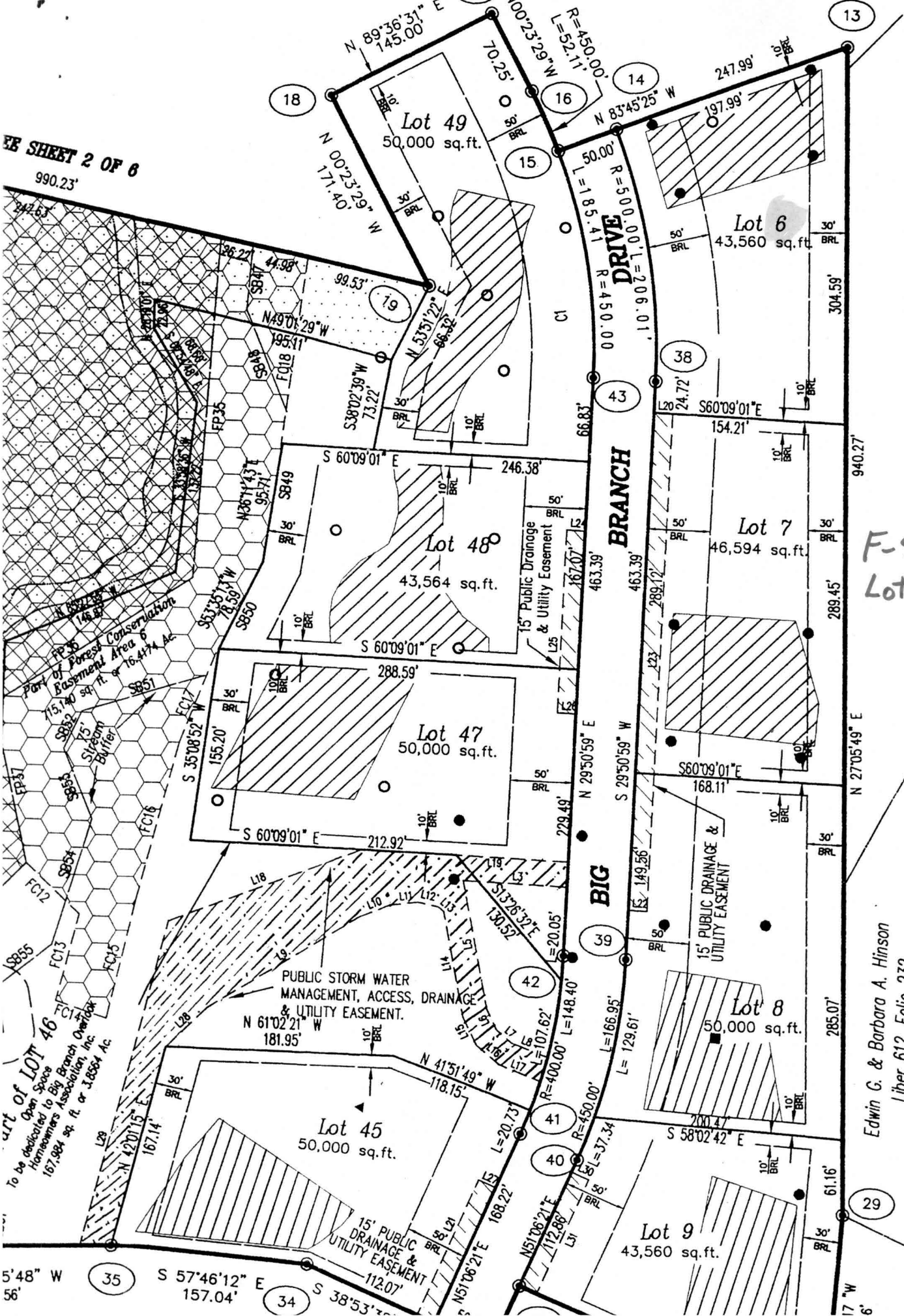

F-98-165
Lot 6

Edwin C. & Barbara A. Hinson
Liber 612, Folio 232

5'48" W
56'

S 57'46'12" E
157.04'

S 38'53' E

N 51'06'21" E
112.07'

S 58'02'42" E

17" W
6'

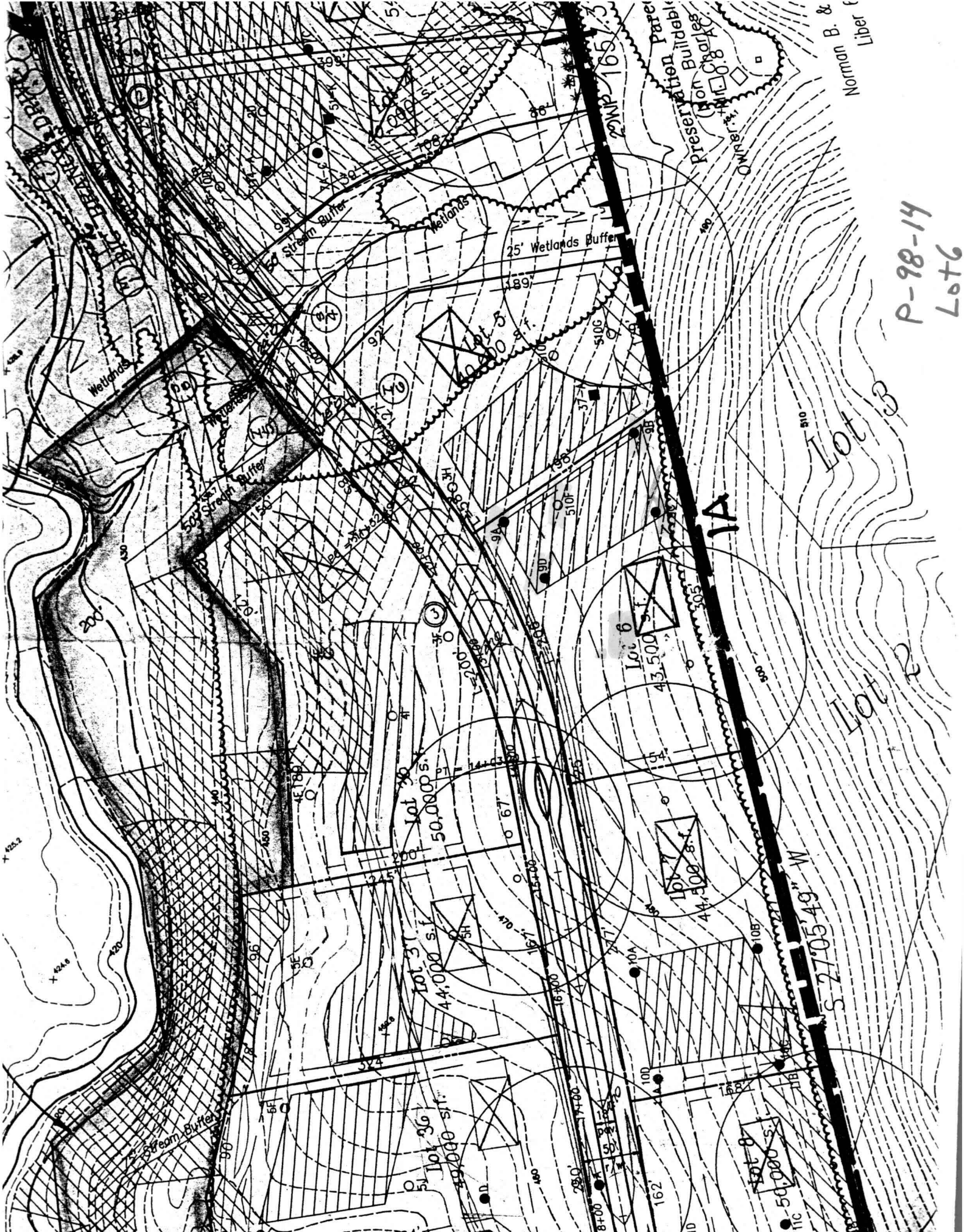

P-98-14
Lot 6

Norman B. &
Liber

Lot 3
Lot 2

1A

S 27°05'49" W

11C 50,000 s.f.