

10/96
10/00

APPLICATION

PERCOLATION TESTING

A 56600

P _____

HOWARD COUNTY HEALTH DEPARTMENT
BUREAU OF ENVIRONMENTAL HEALTH
3525-H ELLICOTT MILLS DRIVE/ELLICOTT CITY, MARYLAND 21043
TELEPHONE: 313-2640

DISTRICT _____

DATE 5-6-96

TO: THE COUNTY HEALTH OFFICER
ELLICOTT CITY, MARYLAND

I HEREBY APPLY FOR THE NECESSARY TEST PRIOR TO APPLICATION FOR PERMIT TO CONSTRUCT (OR RECONSTRUCT) A SEWAGE DISPOSAL SYSTEM.

PROPERTY OWNER CHARLES A SHARP

ADDRESS 3779 SHARP ROAD PHONE 410 4894630

AGENT OR PROSPECTIVE BUYER N/A

ADDRESS _____ PHONE _____

PROPERTY LOCATION: BIG BRANCH OVERLOOK - Big Branch Dr.

SUBDIVISION ~~Mc Constitution Property~~ LOT NO. 675

ROAD AND DESCRIPTION HOWARD Rd. BIG BRANCH DRIVE

TAX MAP _____ PARCEL # _____

SIZE OF LOT _____ TYPE BLDG. _____
(SINGLE FAMILY DWELLING OR COMMERCIAL)

THE SYSTEM INSTALLED UNDER THIS APPLICATION IS ACCEPTABLE ONLY UNTIL PUBLIC FACILITIES BECOME AVAILABLE. I FULLY UNDERSTAND THE FEE CONNECTED WITH THE FILING OF THIS PERC TEST APPLICATION IS NON-REFUNDABLE UNDER ANY CIRCUMSTANCES. I ALSO AGREE TO COMPLY WITH ALL M.O.S.H.A. REQUIREMENTS IN TESTING THIS LOT.

Charles Sharp
(SIGNATURE OF APPLICANT)

APPROVED BY _____ FOR _____ DATE _____

DISAPPROVED BY _____ FOR _____ DATE _____

HOLD PENDING FURTHER TESTS _____

REASONS FOR REJECTION OR HOLDING _____

PERCOLATION TEST PLAT/PRELIMINARY PLAT - TITLE OR I.D. # _____ DATE _____

SITE DEVELOPMENT PLAN/FINAL PLAT - TITLE OR I.D. # _____ DATE _____

THIS IS NOT A PERMIT

56600
COUNTY #

SOIL PROFILE
510E

BROWN
CLAY
LOAM
HEAVY LOAM
LOW CHROMA
+ MOTTLES
START AT
6.5'
WATER 11'

510G

TOPSOIL
BROWN
CLAY
LOAM
GREEN
SCHIST
SANDY
SILT
LOAM
MOTTLES
+ WHITE
PATCHES
START AT
7'
WATER 11'

37A

SIMILAR
TO
E+G
DRY
AT 12'

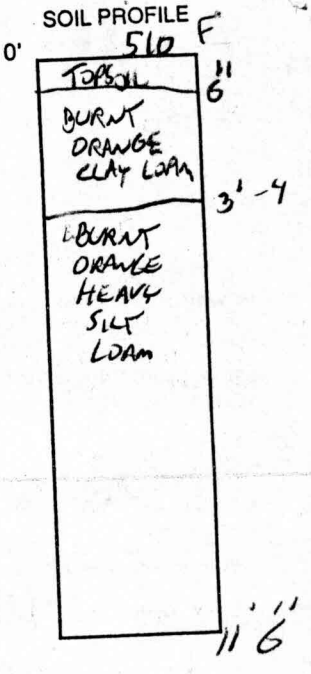
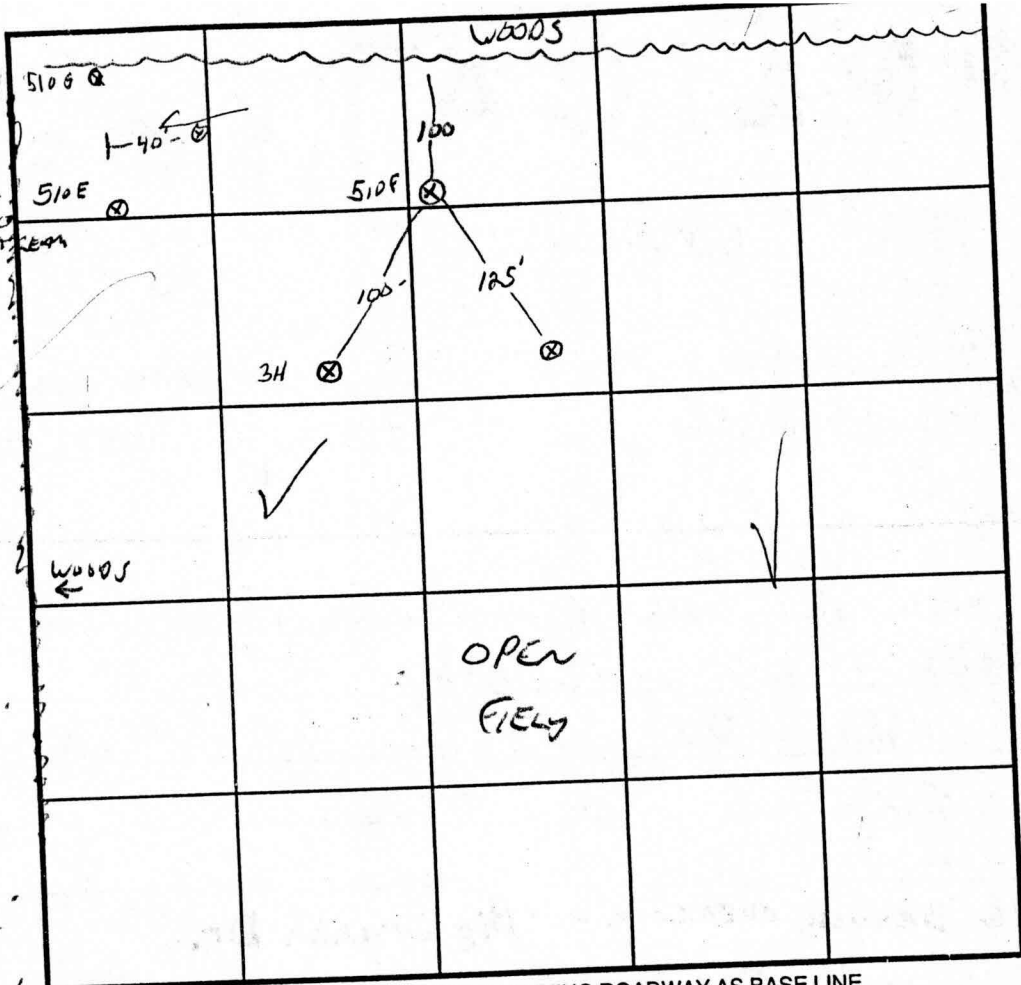

INDICATE NORTH - NAME ADJOINING ROADWAY AS BASE LINE.

← N FARM ROAD TO SHARD ROAD

DATE	TEST NO.	DEPTH	PRE-WET		TEST - 1" DROP		TIME	
			START	STOP	START	STOP		
5/10/96	510F	4' / 11'6"	11:55	12:09	12:09	12:26	17 MIN ✓	
	510E	4' / 11'	12:25	12:47	12:47	1:15	28 MIN ✓	
	510G	4' / 11'	12:27	12:35	12:35	12:52	13 MIN ✓	
11/14/96	510E	REQ'D - WET. SUMMER	FACT WATER AT 12'					✓
3/7/97	3.7A	12V						

REMARKS LOT 3 EXPANSION, E+G AT TOP OF SWAGE WATER
 TYPE OF SOIL NEW LOT 5
 TESTED BY G. SAVAGE ALSO PRESENT CHUCK SHARD
 TRENCH DESIGN DATA: AVERAGE PERCOLATION TIME 3/17 MIN TRENCH WIDTH 3
 INLET DEPTH 3 MAXIMUM BOTTOM DEPTH 5 SQ. FT./BEDROOM 240
 X

APPLICATION

PERCOLATION TESTING

A 857577

P _____

HOWARD COUNTY HEALTH DEPARTMENT
BUREAU OF ENVIRONMENTAL HEALTH
3525-H ELLICOTT MILLS DRIVE/ELLICOTT CITY, MARYLAND 21043
TELEPHONE: 313-2640

DISTRICT _____

DATE _____

TO: THE COUNTY HEALTH OFFICER
ELLICOTT CITY, MARYLAND

I HEREBY APPLY FOR THE NECESSARY TEST PRIOR TO APPLICATION FOR PERMIT TO CONSTRUCT (OR RECONSTRUCT) A SEWAGE DISPOSAL SYSTEM.

PROPERTY OWNER C.M.C. CONSTRUCTION, INC.

ADDRESS _____ PHONE _____

AGENT OR PROSPECTIVE BUYER CHARLES A. SHARP

ADDRESS 3779 SHARP ROAD PHONE 410-989-4630

PROPERTY LOCATION:

PROPERTY DIVISION C.M.C. CONSTRUCTION PROPERTY LOT NO. 65

ADDRESS AND DESCRIPTION HOWARD ROAD 3,000'± FROM INTERSECTION
TRIDELPHIA ROAD (SOUTH)

SECTION MAP 27 PARCEL # 19

AREA OF LOT 40,000 - 50,000 SQ. FT. TYPE BLDG. SINGLE FAMILY DWELLING
(SINGLE FAMILY DWELLING OR COMMERCIAL)

THE SYSTEM INSTALLED UNDER THIS APPLICATION IS ACCEPTABLE ONLY UNTIL PUBLIC FACILITIES BECOME AVAILABLE. I FULLY UNDERSTAND THE
FEE CONNECTED WITH THE FILING OF THIS PERC TEST APPLICATION IS NON-REFUNDABLE UNDER ANY CIRCUMSTANCES. I ALSO AGREE TO
COMPLY WITH ALL M.O.S.H.A. REQUIREMENTS IN TESTING THIS LOT. Charles A Sharp
(SIGNATURE OF APPLICANT)

APPROVED BY _____ FOR _____ DATE _____

APPROVED BY _____ FOR _____ DATE _____

CONDITIONS PENDING FURTHER TESTS _____

REASONS FOR REJECTION OR HOLDING _____

PERCOLATION TEST PLAT/PRELIMINARY PLAT - TITLE OR I.D. # _____ DATE _____

FINAL DEVELOPMENT PLAN/FINAL PLAT - TITLE OR I.D. # _____ DATE _____

THIS IS NOT A PERMIT

A 57577

COUNTY #

SOIL PROFILE

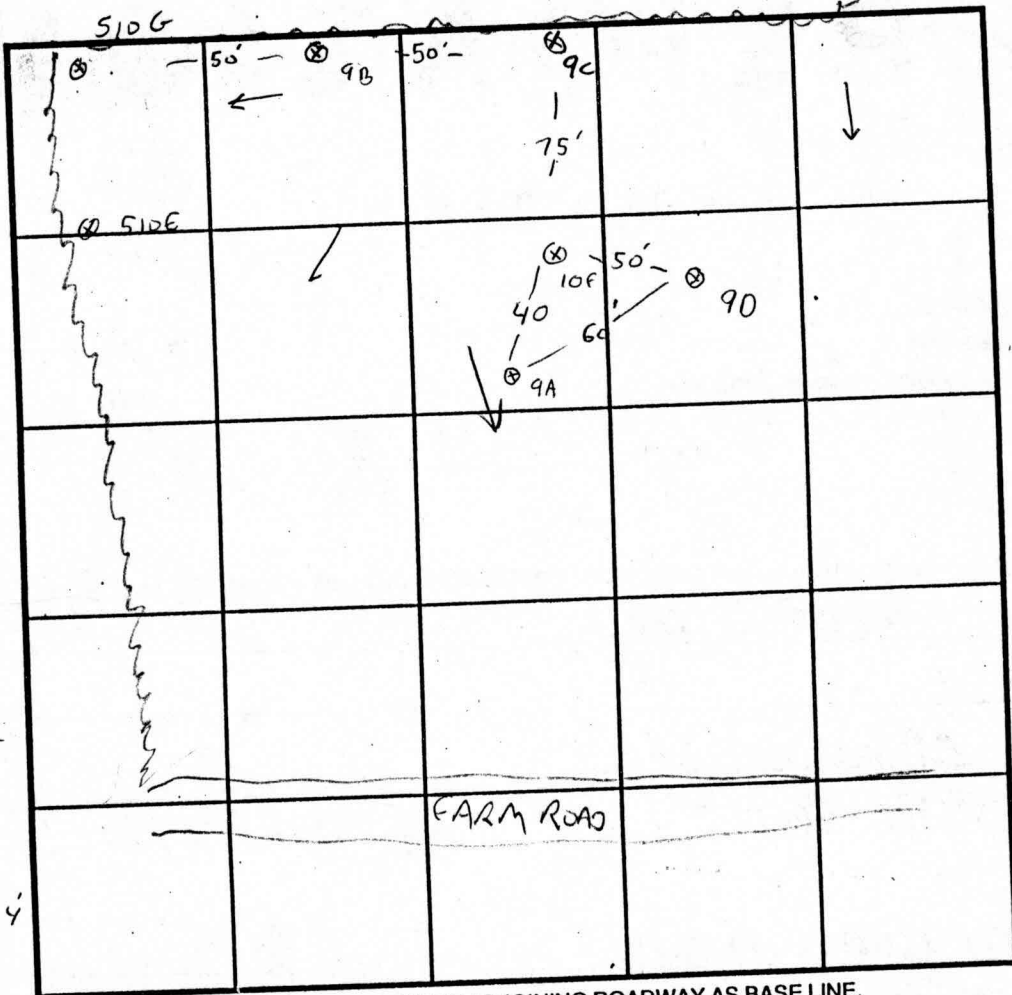
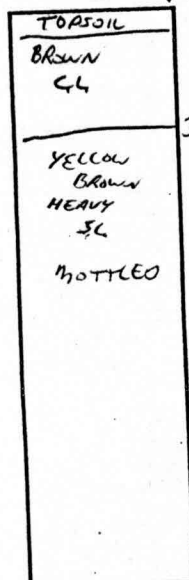

SOIL PROFILE

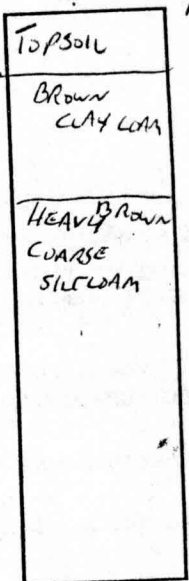

INDICATE NORTH - NAME ADJOINING ROADWAY AS BASE LINE.

DATE	TEST NO.	DEPTH	PRE-WET		TEST - 1" DROP		TIME
			START	STOP	START	STOP	
11/14/96	9C	4/12V	2:36	2:46	2:46	2:55	9MIN
		7	3:06	3:10	3:10	3:14	4MIN
	9D	1/2V	OK				
	9A	7/12V	2:50	2:51	2:52	2:54	2MIN ✓
		PREV TESTED SHALLOW					
	9B	4/10.SV	3:19	3:21	3:21	3:24	3MIN ✓
		REDOG SIDE	WATER AT	12'			

REMARKS LOT 5 WET SEASON TEST FOR 9B, 5106 WAS PREV. TEST IN GETSERAN

TYPE OF SOIL LOT 5

TESTED BY G. SAVAGE ALSO PRESENT C. SHARP, R. DEWIT

TRENCH DESIGN DATA: AVERAGE PERCOLATION TIME _____ TRENCH WIDTH _____

INLET DEPTH _____ MAXIMUM BOTTOM DEPTH _____ SQ. FT./BEDROOM _____

NOT AT THE LOT 9 STREET

Easement Holders: Howard County, Md
Big Branch Overlook Homeowners' Assn
33,304 sq. ft. or 0.76

Forest Conservation Easement Area 1
25,092 Square Ft. or 0.58 Ac.

Oscar L. Gibso
Tenants by
Liber 2035,

Non-Buildable
Bulk Parcel "H"
9,042 sq. ft.;
0.2076 Ac.

F-98-165
Lot 5

Norman B. & Virginia B. Harter

Forest Conservation Easement Area 2
20,060 Square Ft. or 0.4605 Ac.

Preservation Parcel "C"
(Non Buildable)

Owner: Big Branch Overlook, LLC
Easement Holders: Howard County, Maryland &
Big Branch Overlook Homeowners' Association, Inc.
35,139 sq. ft. or 0.8067 Ac.

The requirements of § 3-
Maryland, 1988 Replaceme
to the making of this pla

Steven R. Peters,

Charles A. Sharp,
Big Branch Overlook

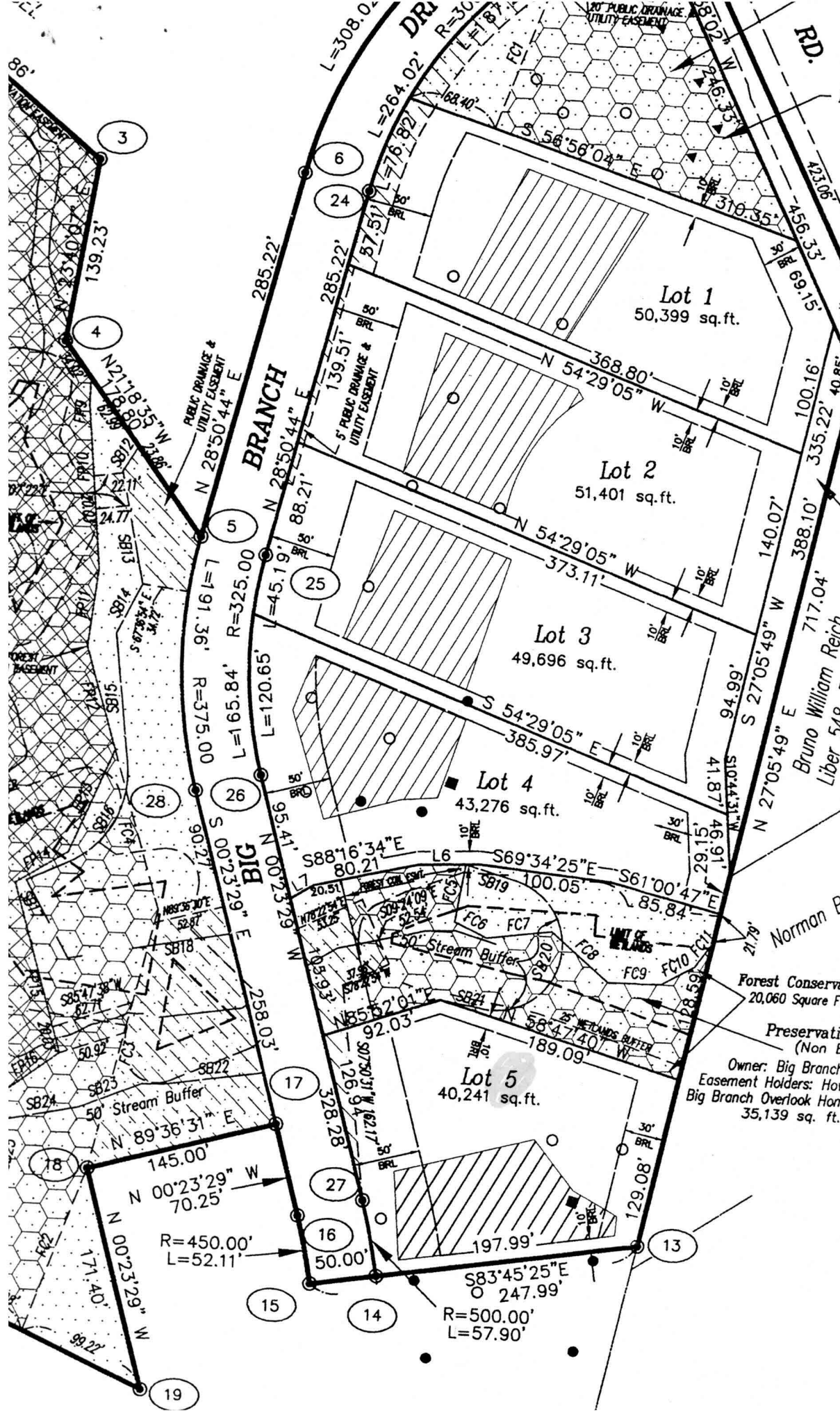

RECORD

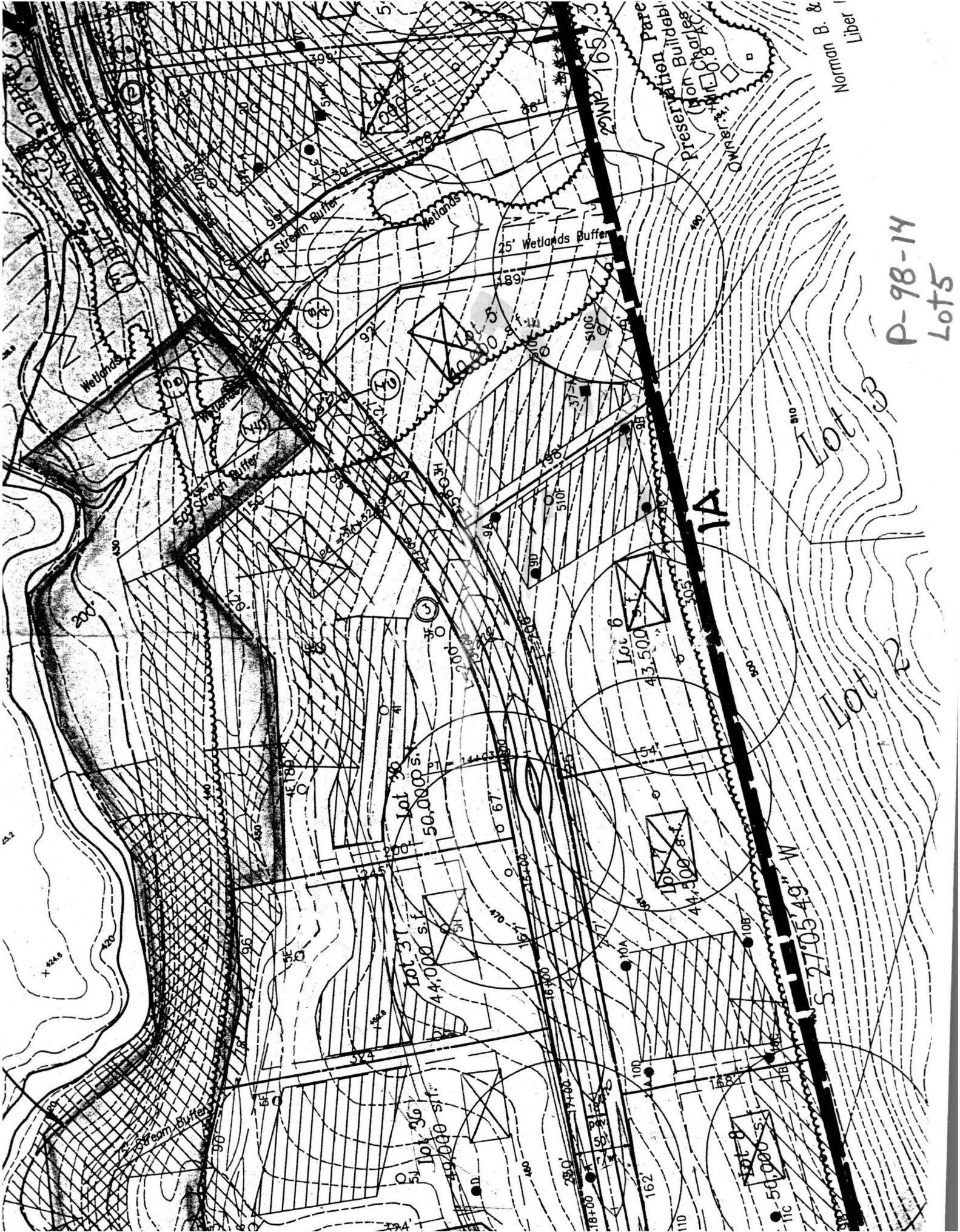

P-98-14
Lots

Lot 3

Lot 2

1A

Lot 6
43,500 s.f.

Lot 8
4,500 s.f.

Lot 10
50,000 s.f.

Lot 3
44,000 s.f.

S 27°05'49" W

Lot 8
50,000 s.f.

Preservation Parc
Buldeb
Charles

Norman B. &
Liber

25' Wetlands Buffer

Stream Buffer

Stream Buffer

Stream Buffer

