

APPLICATION

PERCOLATION TESTING

A 56564C

P _____

HOWARD COUNTY HEALTH DEPARTMENT
BUREAU OF ENVIRONMENTAL HEALTH
3525-H ELLICOTT MILLS DRIVE/ELLICOTT CITY, MARYLAND 21043
TELEPHONE: 313-2840

DISTRICT 5TH

DATE 1/17/96

TO: THE COUNTY HEALTH OFFICER
ELLICOTT CITY, MARYLAND

I HEREBY APPLY FOR THE NECESSARY TEST PRIOR TO APPLICATION FOR PERMIT TO CONSTRUCT (OR RECONSTRUCT) A SEWAGE DISPOSAL SYSTEM.

PROPERTY OWNER C.M.C. CONSTRUCTION, INC.

ADDRESS _____ PHONE _____

AGENT OR PROSPECTIVE BUYER CHUCK SHARP

ADDRESS 3779 SHARP ROAD. PHONE 410-481-4630

PROPERTY LOCATION:

SUBDIVISION C.M.C. CONSTRUCTION PROPERTY LOT NO. 3

ROAD AND DESCRIPTION HOWARD ROAD 3000'± FROM INTERSECTION
TRIADELPHIA ROAD (SOUTH)

TAX MAP 27 PARCEL # 19

SIZE OF LOT 3 AC. TYPE BLDG. SINGLE FAMILY DWELLING
(SINGLE FAMILY DWELLING OR COMMERCIAL)

THE SYSTEM INSTALLED UNDER THIS APPLICATION IS ACCEPTABLE ONLY UNTIL PUBLIC FACILITIES BECOME AVAILABLE. I FULLY UNDERSTAND THE

FEE CONNECTED WITH THE FILING OF THIS PERC TEST APPLICATION IS NON-REFUNDABLE UNDER ANY CIRCUMSTANCES. I ALSO AGREE TO

COMPLY WITH ALL M.O.S.H.A. REQUIREMENTS IN TESTING THIS LOT. Chuck A Sharp
(SIGNATURE OF APPLICANT)

APPROVED BY _____ FOR _____ DATE _____

DISAPPROVED BY _____ FOR _____ DATE _____

HOLD PENDING FURTHER TESTS _____

REASONS FOR REJECTION OR HOLDING _____

PERCOLATION TEST PLAT/PRELIMINARY PLAT - TITLE OR I.D. # _____ DATE _____

SITE DEVELOPMENT PLAN/FINAL PLAT - TITLE OR I.D. # _____ DATE _____

THIS IS NOT A PERMIT

56564C

COUNTY #

lot 1,2,3

SOIL PROFILE 2C

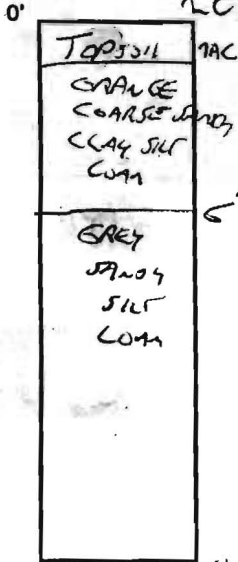

WATER 11
2D



SOIL PROFILE 2A-2B

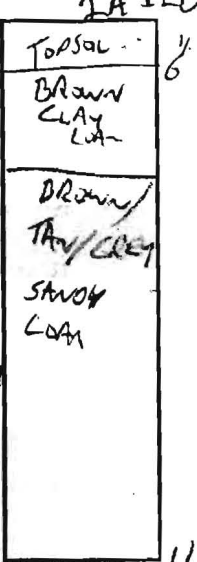

STARTS + ENDS NO WATER ON SURFACE

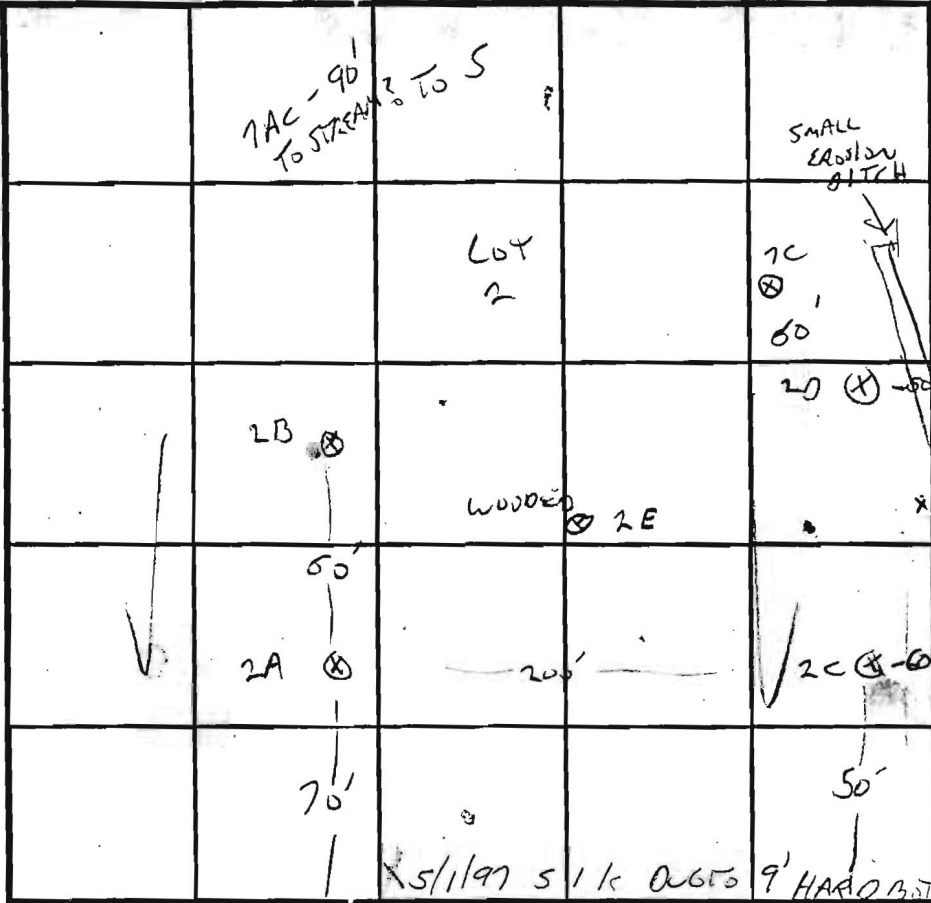

INDICATE NORTH - NAME ADJOINING ROADWAY AS BASE LINE.

FARM ROAD

| DATE | TEST NO. | DEPTH | PRE-WET | | TEST - 1' DROP | | TIME | |
|----------|----------|------------|-----------------------|-------------|----------------|----------|-------|--|
| | | | START | STOP | START | STOP | | |
| 4/26/96 | 2A | 2'6" / 11 | 2:55 | 3:02 | 3:11 | 3:16 | 5 MIN | |
| | 2B | 3'6" / 12 | 2:56 | 2:58 | 2:58 | 3:02 | 5 MIN | |
| | X 2C | 3 / 12 | 3:20 | NO MOISTURE | | OK AT 4' | | |
| | 2D | 3'6" / 11 | 3:21 | 3:25 | 3:25 | 3:33 | 8 MIN | |
| | 2E | 4 / | 3:30 | 3:32 | 3:32 | 3:34 | 2 MIN | |
| 4/29/96 | 2E | 11'6" | VISUAL - OK - DRY | | | | | |
| 5/10/96 | 510C | 4' / 11'6" | 11:28 | 11:29 | 11:33 | 11:35 | 2 MIN | |
| 11/14/96 | 114A | 12V | GREEN/WHITE SSL TO 12 | | | | | |
| 11/14/96 | 7AC | 2.5 / 12V | 1:50 | 1:52 | 1:52 | 1:55 | 2 MIN | |
| | | 6.5 | 1:50 | 1:51 | 1:51 | 1:53 | 2 MIN | |

REMARKS: EXAMIN OVERH NOT SIGNIFICANT DRAINAGE BECAUSE

| | | | | | | |
|--------------|----|------|------|------|------|-------|
| TYPE OF SOIL | 7C | 2:14 | 2:17 | 2:17 | 2:24 | 7 MIN |
|--------------|----|------|------|------|------|-------|

TESTED BY: G. SAUVAGE ALSO PRESENT: CHUCK SERRANO

TRENCH DESIGN DATA: AVERAGE PERCOLATION TIME 5 MIN TRENCH WIDTH 3

INLET DEPTH 3 MAXIMUM BOTTOM DEPTH 5 SQ. FT./BEDROOM 187

NEW LOTS 6, 7, 7A X

7C

3'

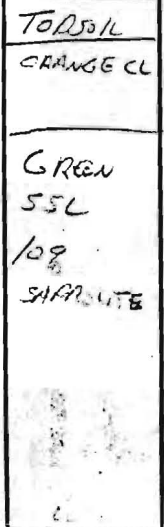

12

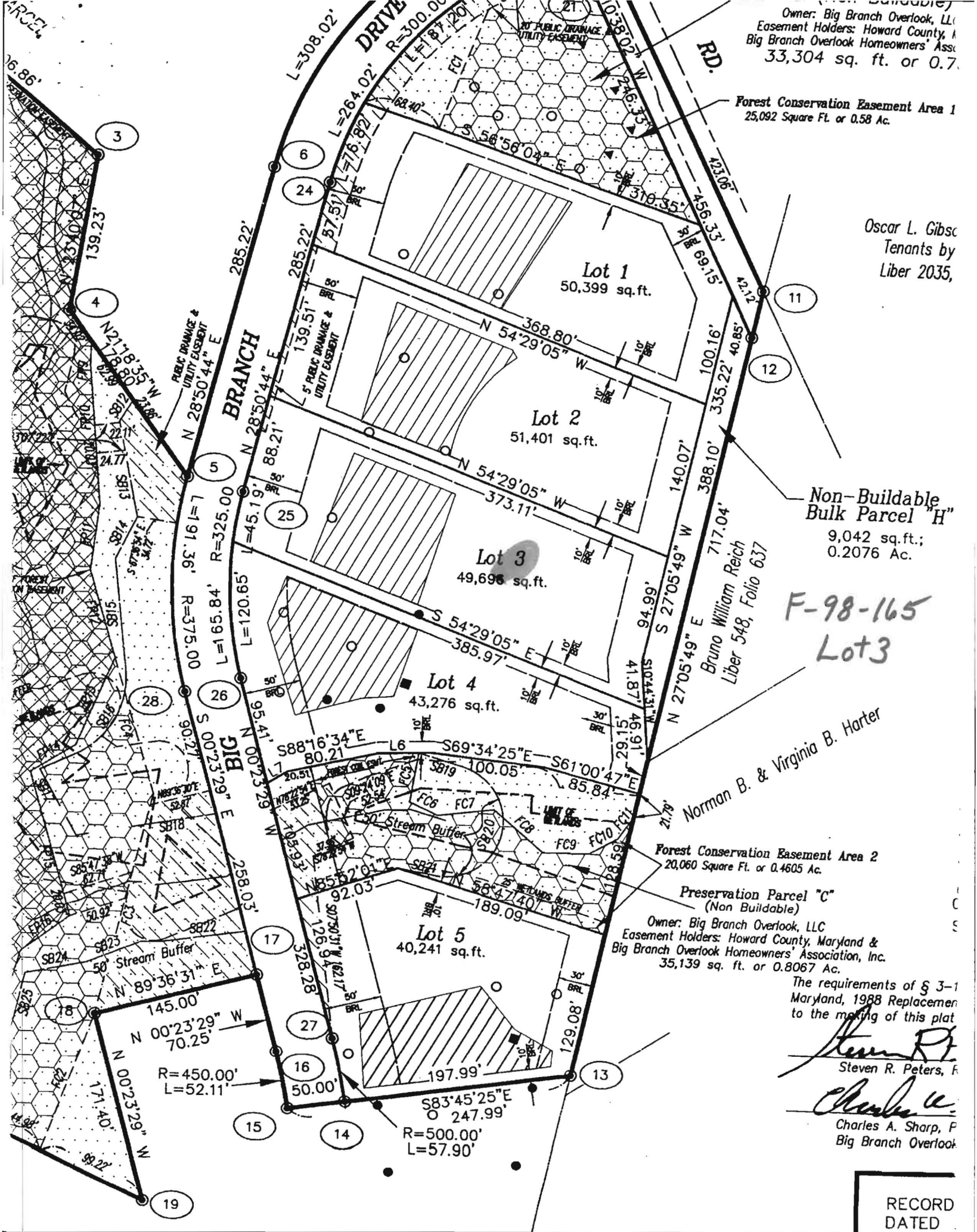

Owner: Big Branch Overlook, LLC
 Easement Holders: Howard County, MD
 Big Branch Overlook Homeowners' Assn.
 33,304 sq. ft. or 0.7

Forest Conservation Easement Area 1
 25,092 Square Ft. or 0.58 Ac.

Oscar L. Gibbs
 Tenants by
 Liber 2035,

Non-Buildable
 Bulk Parcel "H"
 9,042 sq. ft.;
 0.2076 Ac.

F-98-165
Lot 3

Norman B. & Virginia B. Harter
 Bruno William Reich
 Liber 548, Folio 637

Forest Conservation Easement Area 2
 20,060 Square Ft. or 0.4605 Ac.

Preservation Parcel "C"
 (Non Buildable)

Owner: Big Branch Overlook, LLC
 Easement Holders: Howard County, Maryland &
 Big Branch Overlook Homeowners' Association, Inc.
 35,139 sq. ft. or 0.8067 Ac.

The requirements of § 3-1
 Maryland, 1988 Replacem
 to the making of this plat

Steven R. Peters
 Steven R. Peters, F

Charles A. Sharp
 Charles A. Sharp, F
 Big Branch Overlook

RECORD
 DATED