

C1 6507 SEQUENCE NO. (MDE USE ONLY)

STATE OF MARYLAND WELL COMPLETION REPORT FILL IN THIS FORM COMPLETELY PLEASE TYPE

THIS REPORT MUST BE SUBMITTED WITHIN 45 DAYS AFTER WELL IS COMPLETED. COUNTY NUMBER

1 2 3 6 (THIS NUMBER IS TO BE PUNCHED IN COLS. 3-6 ON ALL CARDS)

ST/CO USE ONLY DATE Received MM DD YY DATE WELL COMPLETED MM DD YY

Depth of Well 22 280 26 5/31/07 (TO NEAREST FOOT) O.K. RB

PERMIT NO. FROM "PERMIT TO DRILL WELL" HO-45-0784

OWNER: TOLL Brothers last name first name STREET OR RFD: BENSURTH WAY TOWN: Glenelg SUBDIVISION: Edgewood Farms SECTION: LOT: 28

WELL LOG Not required for driven wells

STATE THE KIND OF FORMATIONS PENETRATED, THEIR COLOR, DEPTH, THICKNESS AND IF WATER BEARING

Table with columns: DESCRIPTION (Use additional sheets if needed), FEET (FROM, TO), check if water bearing. Rows include: BROWN SANDY SOIL (0-20), SOFT BROWN MICA ROCK (20-31), FRACTURED SAND ROCKY SAND (31-45), BROWN WEATHERED SAND ROCK (45-59), HARD GRAY ROCK WATER BEARING (59-280).

GROUTING RECORD yes no

WELL HAS BEEN GROUTED (Y) (N) TYPE OF GROUTING MATERIAL (Circle one) CEMENT (CM) BENTONITE CLAY (BC) NO. OF BAGS 21 NO. OF POUNDS 1774 GALLONS OF WATER 126 DEPTH OF GROUT SEAL (to nearest foot) from 0 ft. to 62 ft.

CASING RECORD casing types insert appropriate code below

MAIN CASING TYPE PL Nominal diameter top (main) casing (nearest inch): 6 Total depth of main casing (nearest foot): 62

OTHER CASING (if used) diameter inch depth (feet) from to

SCREEN RECORD screen type or open hole insert appropriate code below

DEPTH (nearest ft.) 62 280

DEPTH (nearest ft.)

Table with columns: E A C H S C 3 R E E N, rows for casing heights and slot sizes.

DIAMETER OF SCREEN 58 (NEAREST INCH) to 80

GRAVEL PACK IF WELL DRILLED WAS FLOWING WELL INSERT F IN BOX 68

MDE USE ONLY (NOT TO BE FILLED IN BY DRILLER) T (E.R.O.S.) W Q

70 72 TELESCOPE CASING LOG INDICATOR OTHER DATA

C 3 PUMPING TEST

HOURS PUMPED (nearest hour) 3 PUMPING RATE (gal. per min.) 10.0 METHOD USED TO MEASURE PUMPING RATE: Timer/Bucket WATER LEVEL (distance from land surface) BEFORE PUMPING 23 ft. WHEN PUMPING 125 ft. TYPE OF PUMP USED (for test) S submersible

PUMP INSTALLED

DRILLER INSTALLED PUMP (CIRCLE) (YES or NO) YES (NO) IF DRILLER INSTALLS PUMP, THIS SECTION MUST BE COMPLETED FOR ALL WELLS. TYPE OF PUMP INSTALLED PLACE (A,C,J,P,R,S,T,O) IN BOX 29. CAPACITY: GALLONS PER MINUTE (to nearest gallon) 31 35 PUMP HORSE POWER 37 41 PUMP COLUMN LENGTH (nearest ft.) 43 47

CASING HEIGHT (circle appropriate box and enter casing height) above below LAND SURFACE (nearest foot)

LOCATION OF WELL ON LOT SHOW PERMANENT STRUCTURE SUCH AS BUILDING, SEPTIC TANKS, AND /OR LANDMARKS AND INDICATE NOT LESS THAN TWO DISTANCES (MEASUREMENTS TO WELL)



NUMBER OF UNSUCCESSFUL WELLS: 0

WELL HYDROFRACTURED YES (Y) NO (N)

CIRCLE APPROPRIATE LETTER A WELL WAS ABANDONED AND SEALED WHEN THIS WELL WAS COMPLETED E ELECTRIC LOG OBTAINED P TEST WELL CONVERTED TO PRODUCTION WELL

I HEREBY CERTIFY THAT THIS WELL HAS BEEN CONSTRUCTED IN ACCORDANCE WITH COMAR 26.04.04 "WELL CONSTRUCTION" AND IN CONFORMANCE WITH ALL CONDITIONS STATED IN THE ABOVE CAPTIONED PERMIT, AND THAT THE INFORMATION PRESENTED HEREIN IS ACCURATE AND COMPLETE TO THE BEST OF MY KNOWLEDGE.

DRILLERS LIC. NO.: MLD 355

DRILLERS SIGNATURE (MUST MATCH SIGNATURE ON APPLICATION)

LIC. NO.: D

SITE SUPERVISOR (sign. of driller or journeyman responsible for sitework if different from permittee)

B 1 9340

SEQUENCE NO. (MDE USE ONLY)

STATE OF MARYLAND APPLICATION FOR PERMIT TO DRILL WELL please type

STATE PERMIT NUMBER

HO-95-0784 fill in this form completely

526283

Date Received (APA)

OWNER INFORMATION

8 MM DD YY 13

Toll Brothers 7164 Columbia Gateway Th. Ste 230 Columbia, MD 21046

B 3

LOCATION OF WELL

Howard Edgewood Farms 23 SUBDIVISION SECTION 44 46 LOT 28 Colene lg 52 NEAREST TOWN MILES FROM TOWN 2

B 4

DIRECTION OF WELL FROM TOWN (CIRCLE BOX)

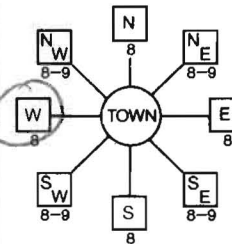

Bensworth Way 11 NEAR WHAT ROAD 30 ON WHICH SIDE OF ROAD (CIRCLE APPROPRIATE BOX) NORTH 2 EAST 2 SOUTH 2 WEST 2 DISTANCE FROM ROAD 420 FT ENTER FT OR MI TAX MAP 21 BLK 22 PARCEL 90

B 2

WELL INFORMATION

APPROX. PUMPING RATE (GAL. PER MIN.)

AVERAGE DAILY QUANTITY NEEDED (GAL. PER DAY) 500

USE FOR WATER (CIRCLE APPROPRIATE BOX)

- D DOMESTIC POTABLE SUPPLY & RESIDENTIAL IRRIGATION F FARMING (LIVESTOCK WATERING & AGRICULTURAL IRRIGATION I INDUSTRIAL, COMMERCIAL, DEWATERING P PUBLIC WATER SUPPLY WELL T TEST, OBSERVATION, MONITORING G GEO-THERMAL

NOT TO BE FILLED IN BY DRILLER HEALTH DEPARTMENT APPROVAL

Howard (13) A518964 COUNTY NAME COUNTY NO. STATE SIGNATURE INSERT S DATE ISSUED 3/30/2007 Brian Baker 3/30/2008 CO SIGNATURE EXP DATE NORTH GRID 518 000 EAST GRID 792 000

APPROXIMATE DEPTH OF WELL 300 FEET

APPROXIMATE DIAMETER OF WELL 6 INCH NEAREST INCH

METHOD OF DRILLING (circle one)

BORED (or Augered) JETTED Jetted & DRIVEN AIR-ROTary AIR-PERCussion ROTARY (Hydraulic Rotary) CABLE REVERSE-ROTary DRIVE-POINT other

REPLACEMENT OR DEEPEMED WELLS (CIRCLE APPROPRIATE BOX)

- N THIS WELL WILL NOT REPLACE AN EXISTING WELL Y THIS WELL WILL REPLACE A WELL THAT WILL BE ABANDONED AND SEALED S THIS WELL WILL REPLACE A WELL THAT WILL BE USED AS A STANDBY-CONTACT LOCAL APPROVING AUTHORITY FOR POLICY ON STANDBY WELLS D THIS WELL WILL DEEPEEN AN EXISTING WELL PERMIT NUMBER OF WELL TO BE REPLACED OR DEEPEMED (IF AVAILABLE)

SHOW MAJOR FEATURES OF BOX & LOCATE WELL WITH AN X

SOURCES OF DRILLING WATER

WRITE THE BOX NUMBER FROM THE MAP HERE

E 792 N 5218

DRAW A SKETCH BELOW SHOWING LOCATION OF WELL IN RELATION TO NEARBY TOWNS AND ROADS AND GIVE DISTANCE FROM WELL TO NEAREST ROAD JUNCTION

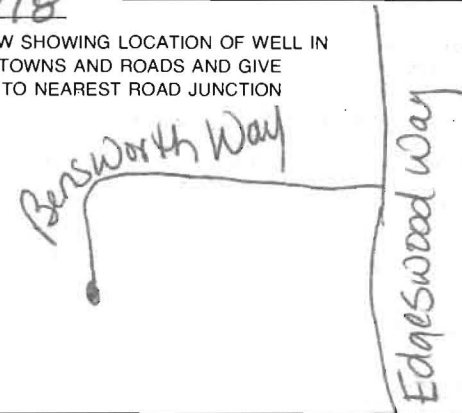

Not to be filled in by driller (MDE OR COUNTY USE ONLY)

APPROP. PERMIT NUMBER HO-2006-G004

PERMIT No HO-95-0784

SPECIAL CONDITIONS

NOTE - APPROVING AUTHORITIES SHOULD USE SEPARATE SHEET IF NEEDED



MICHAEL BARLOW WELL DRILLING & SERVICE, INC.
522 Underwood Lane Bel Air, Maryland 21014
(410) 838-6910 Fax (410) 838-3582

WELL YIELD REPORT

Date Test Completed: April 4, 2007

Well Depth: 280 feet

Customer	<u>Toll Brothers</u>	Permit #	<u>HO-95-0784</u>
Road	<u>Edgewoods Way</u>	Subdivision	<u>Edgewood Farms</u>
City	<u>Glenelg</u>	Section	
State	<u>Maryland</u>	Lot #	<u>28</u>

Time	Water Level feet	Time to Fill 1-gallon bucket seconds	G.P.M.
9:15 AM	23	6	10.00
9:30 AM	50	6	10.00
9:45 AM	63	6	10.00
10:00 AM	75	6	10.00
10:15 AM	85	6	10.00
10:30 AM	125	6	10.00
10:45 AM	125	6	10.00
11:00 AM	125	6	10.00
11:15 AM	125	6	10.00
11:30 AM	125	6	10.00
11:45 AM	125	6	10.00
12:00 PM	125	6	10.00
12:15 PM	125	6	10.00
12:30 PM	125	6	10.00
12:45 PM	125	6	10.00
1:00 PM	125	6	10.00
1:15 PM	125	6	10.00
1:30 PM	125	6	10.00

**HOWARD COUNTY HEALTH DEPARTMENT
BUREAU OF ENVIRONMENTAL HEALTH
WELL & SEPTIC PROGRAM
TEL: (410)313-1771 FAX: (410)313-2648**

Information Form for the Installation of the Well Pump, Pitless Adapter, and Supply Piping

NOTE: The installer is responsible for requesting an inspection prior to 9 am on the day of the desired inspection. No work is to be covered until approved by the Health Department. All installations must comply with the National Standard Plumbing Code (NSPC, as amended locally) and COMAR 26.04.04 (MD Well Construction Regulations). Submission of a complete form is required prior to Use and Occupancy approval.

Company Name: Fogles Well Drilling Telephone #: 443-609-4195
Address: P.O. Box 202
Woodbine md 21797

(Must circle one) Licensed Plumber Licensed Well Driller Licensed Well Pump Installer
License # and name of individual responsible for the field installation:

Name (Print): Allen Compton License# msd009

*A licensed individual must perform the actual installation. Apprentices must be under the supervision of a licensed journeyman or master plumber, pump installer or well driller. Licenses may be subjected to field verification. Unlicensed individuals may be reported to the appropriate licensing agency.

Name of Property Owner: Toll Brothers Telephone #: 410-489-2275
Subdivision: Edgewood Farm Lot #: 28 Well Tag #: HO-95-0784
Site Address: 14388 Bainsworth Way

<u>Submersible Pump Data</u>	<u>Pitless Adapter</u>	<u>Well Cap and Electric Conduit</u>
Make: <u>Grundfos</u>	Make: <u>Campbell</u>	Two piece watertight cap: <u>yes</u>
Model #: <u>1580E10-180</u>	Model#: <u>N/A</u>	Screened, vented well cap: <u>yes</u>
Pump Capacity <u>15</u> GPM	Depth: <u>36"</u> (36" min)	Cap secured to casing: <u>yes</u>
Well Yield: <u>10</u> GPM	NSF/WSC approved: <u>yes</u>	Conduit min 18" B.G.: <u>yes</u>
Depth of well encountered at time of pump installation: <u>260'</u> (feet)	Conduit secured to well cap: <u>yes</u>	

If pump capacity exceeds well yield, a low water cut off switch is required by NSPC 1990 Section 17.8.4

Torque arrestors, Cable guards, or other acceptable method used— Must circle one

Safety rope, if used, attached to brass rope adapter or other acceptable method inside of well casing N/A

<u>Piping to house</u>	<u>House Connection</u>
Type: <u>1" Black Plastic</u>	PVC sleeve to undisturbed soil at wall penetration: <u>yes</u>
PSI: <u>160</u> (160 psi min)	Length of sleeve (5' minimum from foundation): <u>5'</u>
Depth of supply line: <u>42"</u> (36" min)	Sleeve sealed properly: <u>yes</u>

The water supply line is required to be at least ten feet from the septic tank, pump chamber, sewage piping, distribution box, drainfields, and sewage reserve area. If this cannot be accomplished, contact this office for approval prior to installation.

Signature of company representative responsible for installation: Allen Compton date: 3/1/11

For Health Department Use Only – Not to be completed by Installer

Date Insp. Requested: _____ Date Insp. Approved: 3/2/2011 Inspector: RB

Inspection Data: Pitless adapter watertight & water supply line at least 36" below grade	<input checked="" type="checkbox"/>
Two piece cap installed and attached to casing securely	<input checked="" type="checkbox"/>
Elec. conduit extends at least 18" below grade/attached to cap properly	<input checked="" type="checkbox"/>
Safety rope not outside of well cap/casing	<input checked="" type="checkbox"/>
Correct well tag attached properly and casing 8" above finished grade	<input checked="" type="checkbox"/>
Water supply line sleeved adequately at house connection	<input checked="" type="checkbox"/>
Adequate grout observed below pitless adapter	<input checked="" type="checkbox"/>

BENCHMARK

ENGINEERS ▲ LAND SURVEYORS ▲ PLANNERS

ENGINEERING, INC.

8480 BALTIMORE NATIONAL PIKE ▲ SUITE 418

ELLCOTT CITY, MARYLAND 21043

PHONE: 410-465-6105

FAX: 410-465-6644

*3/30/07
Well Site Staked
by Benchmark.*

BB

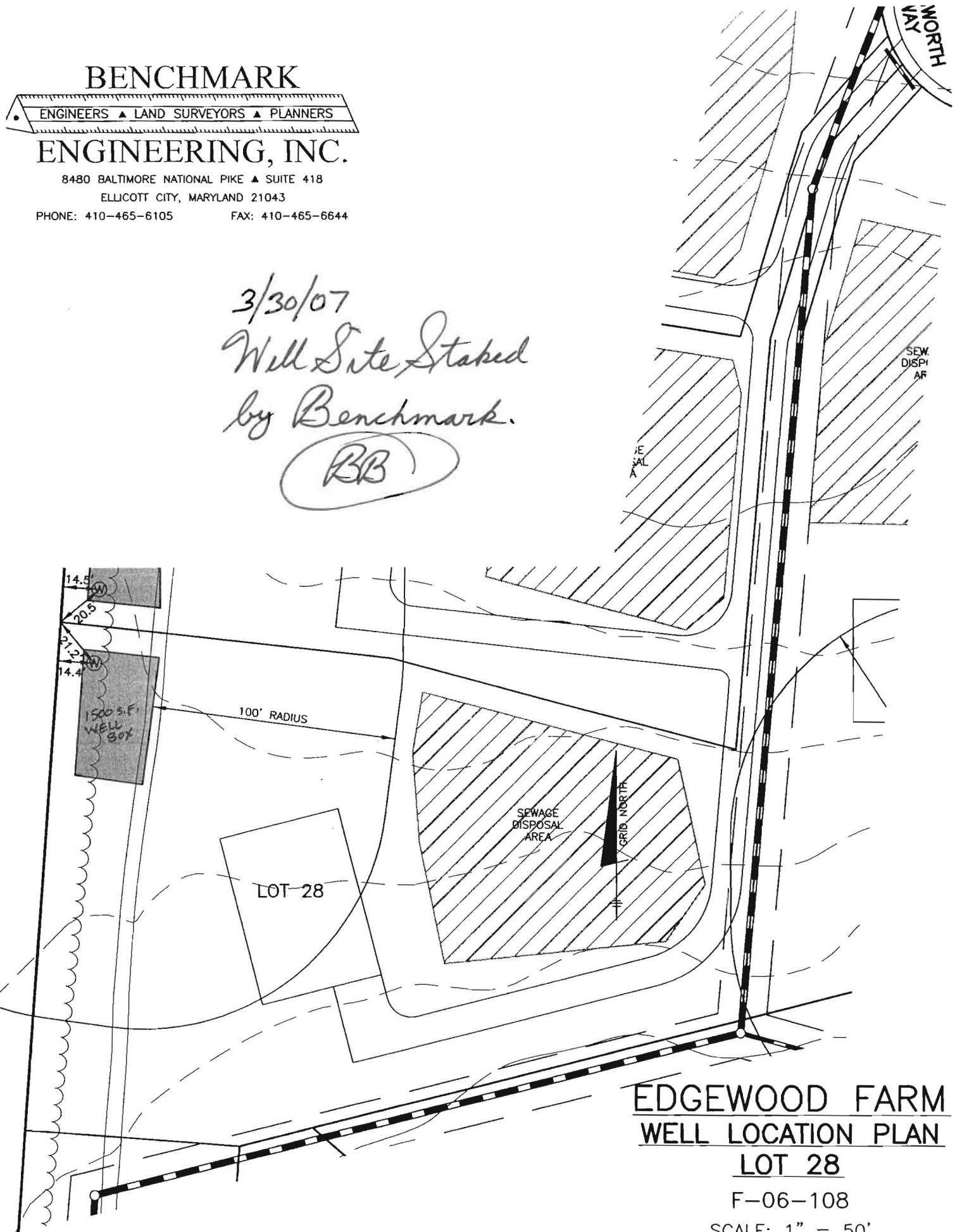

EDGEWOOD FARM WELL LOCATION PLAN LOT 28

F-06-108

SCALE: 1" = 50'

DATE: 10-10-06

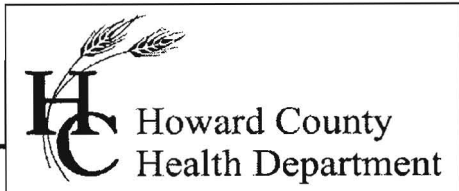

Bureau of Environmental Health
7178 Gateway Drive Columbia, MD 21046
(410) 313-2640 Fax (410) 313-2648
TDD (410) 313-2323 Toll Free 1-866-313-6300
Website: www.hchealth.org

Peter Beilenson, M.D., M.P.H., Health Officer

April 20, 2011

Homeowner
14338 Bensworth Way
Glenelg, MD 21737

RE: Edgewood Farm, Lot 28
14338 Bensworth Way
BP #: B10002533
Well Tag: HO-95-0784

Dear Sir:

This is to advise you that the septic system for the above referenced property has been installed and inspected. **Final approval of the septic system was granted on 1/11/2011. Final approval of the well line connection to the dwelling was approved on 03/02/2011.**

The water sample results indicate that the water samples submitted for testing were free of coliform and fecal coliform bacteria at the time of sampling and are bacteriologically safe for drinking. The water sample results were found to be in compliance with COMAR water quality standards.

Enclosed with this certificate, is a copy of the septic permit and the as-built along with important information regarding the use and maintenance of your septic system. Please read through carefully and thoroughly. Any questions regarding your well and/or septic, please call this office for guidance 410-313-1771.

INTERIM CERTIFICATE OF POTABILITY

This certifies that the initial sampling requirements of COMAR 26.04.04 "Well Regulations" have been met for the water supply system installed under well permit #HO-95-0784. Although the submitted sample results are in compliance with COMAR standards, the Health Department does not guarantee water supplies. Based upon satisfactory investigation and evaluation, the Howard County Health Department as authorized by the Maryland Department of the Environment accepts this well system as required by COMAR 26.04.04.

This certificate may become final upon completion of the second bacteriological test, which is to be taken by the county health department within six months of receipt of this letter. **Please contact (410) 313-1773 to schedule a final water sample appointment. Currently, there is no charge for this final sampling.**

Date of Water Samples: 04/04/2011, 04/12/2011
Date of Well Completion: 04/04/2007

Approving Authority,

A handwritten signature in black ink that reads "Brian Baker". The signature is written in a cursive style with a horizontal line above the name.

Brian Baker R.S.
Environmental Sanitarian
Well & Septic Program

cc: Building Inspector's Office
Community Hygiene Program
File

FOUNTAIN VALLEY ANALYTICAL LABORATORY, INC.

1413 Old Taneytown Rd. Westminster, MD (410) 848-1014 (410) 876-4554 FAX (410) 848-0298

REPORT OF ANALYSIS

Laboratory ID #:	79071	Account #:	1930
Reference:	Toll Brothers Lot 28	Company:	Fogle's Well Drilling
Location:	14338 Berisworth Way Glenelg, MD 21737	Requested By:	Dave Fogle
Date/ Time Collected:	4/12/2011 1435	Source:	Well Water
Date/Time Rec'd:	4/12/2011 1615	Site:	Kitchen Sink
Chlorine ppm:	Free: ND Total: ND	Treatment:	None
Collected By:	J. Fogle 1974JF	pH:	6.3
		Well #:	HO-95-0784

PARAMETERS	RESULTS	UNITS	REFERENCE	METHOD	DATE/TIME ANALYST
Bacteria, Coliform, Total, MPN	<1.0	MPN/ 100 ml	<1.0	SM18 9223	4/13/2011 / 1040 / KME
Bacteria, E. coli, MPN	<1.0	MPN/ 100 ml	<1.0	SM18 9223	4/13/2011 / 1040 / KME

NOTES

- 1 MPN/ 100 ml = Most Probable Number [of viable bacteria] per 100 ml of sample.
- 2 Results less than or within the reference range are considered satisfactory and within potable water limits at the time of sampling.
- 3 ND:None Detected
- 4 Sample collected by client, analyzed as received
- 5 pH & Chlorine level tested in lab

Reason for Test : Use & Occupancy
 Building Permit # : B10002533

Date Reported: 4/13/2011