

HOWARD COUNTY
PERMIT APPLICATION

PERMIT NUMBER

B03003026

Building Address 12608 E. Fairview Run Ct
Ellicott City, MD 21042

Suite/Apt. #: _____ SDP/WP/Petition #: _____

Census Tract _____ Subdivision 03

Section _____ Area _____ Lot 45

Tax Map _____ Parcel 528 Grid _____

Zoning _____ Map Coordinates _____ Lot size 17929

Property Owner's Name Cynthia Faulkner

Address _____

City Ellicott City State MD Zip Code 21042

Phone 410-531-0865 Phone _____

Applicant's Name & Mailing Address, (if other than stated hereon): _____

Phone _____ Fax _____

Existing Use _____

Proposed Use Proposed for 25' Easement

Estimated Construction Cost \$ 2,295,98

Description of Work Trenching for 25' Easement
for Sewer & Gas

Contractor Company Home Gas

Contact Person Namal R. Kasal

Address 10092 BAH in the NAT. P. Ke

City Ellicott City State MD Zip Code 21042

License No. _____

Phone 410-465-0400 Fax _____

Occupant or Tenant Cynthia Faulkner

Contact Name _____

Address 12608 E. Fairview Run Ct

City Ellicott City State MD Zip Code 21042

Phone 410-531-0865 Fax _____

Engineer or Architect Company _____

Contact Person _____

Address _____

City _____ State _____ Zip Code _____

Phone _____ Fax _____

BUILDING DESCRIPTION - COMMERCIAL

BUILDING DESCRIPTION - RESIDENTIAL

Building Characteristics		Utilities		Building Characteristics		Utilities	
Height:		Water Supply:		SF Dwelling <input type="checkbox"/>	SF Townhouse <input type="checkbox"/>	Water Supply:	
No. of stories:		<input type="checkbox"/> Public		<u>Depth</u>	<u>Width</u>	<input type="checkbox"/> Public	
Gross area, sq. ft. per floor:		<input type="checkbox"/> Private		1st floor:		<input checked="" type="checkbox"/> Private	
Use group:		Sewage Disposal:		2nd floor:		Sewage Disposal:	
Construction type:		<input type="checkbox"/> Public		Basement:		<input checked="" type="checkbox"/> Public	
<input type="checkbox"/> Reinforced Concrete		<input type="checkbox"/> Private		Finished Basement <input type="checkbox"/>	Unfinished Basement <input type="checkbox"/>	<input checked="" type="checkbox"/> Private	
<input type="checkbox"/> Structural Steel		Electric Yes <input type="checkbox"/> No <input type="checkbox"/>		<input type="checkbox"/> Crawlspace	<input type="checkbox"/> Slab on Grade	Electric Yes <input type="checkbox"/> No <input type="checkbox"/>	
<input type="checkbox"/> Masonry		Gas Yes <input type="checkbox"/> No <input type="checkbox"/>		No. of Bedrooms <u>1</u>		Gas Yes <input type="checkbox"/> No <input type="checkbox"/>	
<input type="checkbox"/> Wood Frame		Heating System:		Height: _____		Heating System:	
<input type="checkbox"/> State Certified Modular		Electric <input type="checkbox"/> Oil <input type="checkbox"/>		Multi-family dwellings:		Electric <input type="checkbox"/> Oil <input type="checkbox"/>	
		Natural Gas <input type="checkbox"/>		No. of efficiency units: _____		Natural Gas <input type="checkbox"/>	
		Propane Gas <input type="checkbox"/>		No. of 1 BR units: _____		Propane Gas <input type="checkbox"/>	
		Sprinkler system: N/A <input type="checkbox"/>		No. of 2 BR units: _____		Sprinkler system: N/A <input type="checkbox"/>	
		<input type="checkbox"/> Full		No. of 3 BR units: _____		<input type="checkbox"/> NFA #13D	
		<input type="checkbox"/> Partial		Other Structure: _____		<input type="checkbox"/> NFA #13R	
		<input type="checkbox"/> Other Suppression		Dimensions: _____		<input type="checkbox"/> Other:	
		<input type="checkbox"/> # of Heads		Footings: _____			
				Roof Height: _____			
				<input type="checkbox"/> State Certified Modular			
				<input type="checkbox"/> Manufactured Home			

THE UNDERSIGNED HEREBY CERTIFIES AND AGREES AS FOLLOWS: (1) THAT HE/SHE IS AUTHORIZED TO MAKE THIS APPLICATION; (2) THAT THE INFORMATION IS CORRECT; (3) THAT HE/SHE WILL COMPLY WITH ALL REGULATIONS OF HOWARD COUNTY WHICH ARE APPLICABLE THERE TO; (4) THAT HE/SHE WILL PERFORM NO WORK ON THE ABOVE REFERENCED PROPERTY NOT SPECIFICALLY DESCRIBED IN THIS APPLICATION; (5) THAT HE/SHE GRANTS COUNTY OFFICIALS THE RIGHT TO ENTER ONTO THIS PROPERTY FOR THE PURPOSE OF INSPECTING THE WORK PERMITTED AND POSTING NOTICES.

Applicant's Signature [Signature] Print Name Namal R. Kasal

Title/Company Home Gas Date 12/21/08

Checks payable to: **DIRECTOR OF FINANCE OF HOWARD COUNTY**

** PLEASE WRITE NEATLY AND LEGIBLY. **

FOR OFFICE USE ONLY

AGENCY	DATE	SIGNATURE APPROVAL	DPZ SETBACK INFORMATION	PROPERTY ID#
Land Development, DPZ			Front: _____	Filing fee \$ _____
State Highways			Rear: _____	Permit fee \$ <u>100</u>
Building Official			Side: _____	Excise tax \$ _____
Dev. Engineering, DPZ			Side St.: _____	Add'l per. fee \$ _____
Health	<u>11/10/09</u>	<u>[Signature]</u>	All minimum setbacks met?	TOTAL FEES \$ _____
Fire Protection			YES <input type="checkbox"/> NO <input type="checkbox"/>	Sub-total paid \$ _____
Is Sediment Control approval required prior to issuance?			Is Entrance Permit required?	Balance due \$ _____
YES <input type="checkbox"/> NO <input type="checkbox"/>			YES <input type="checkbox"/> NO <input type="checkbox"/>	Check # _____
CONTINGENCY CONSTRUCTION START: <input type="checkbox"/>			Historic District?	Validation # _____
ONE STOP SHOP: <input type="checkbox"/>			YES <input type="checkbox"/> NO <input type="checkbox"/>	
Distribution of Copies- White: Building Official Green: LDD, DPZ Yellow: DED, DPZ Pink: Health Gold: SHA			Lot Coverage for NewTown Zone _____	Accepted by _____
T:\forms\PERMIT.FRM			SDP/Red-line approval date _____	

HOPKINS ENGINEERING

3410 WALNUT ROAD • ABERDEEN, MARYLAND 21001
PHONE 410-879-5577 • FAX 410-893-5185

Walt Faulconer

NOTES: SHED & FENCE BELONGING TO LOT 431
MAY BE RELOCATED UPON SUBJECT PROPERTY

COMMON USE DRIVE USED BY SUBJECT
PROPERTY AND OTHERS CROSSES LOT 4 &
& OTHER LOTS

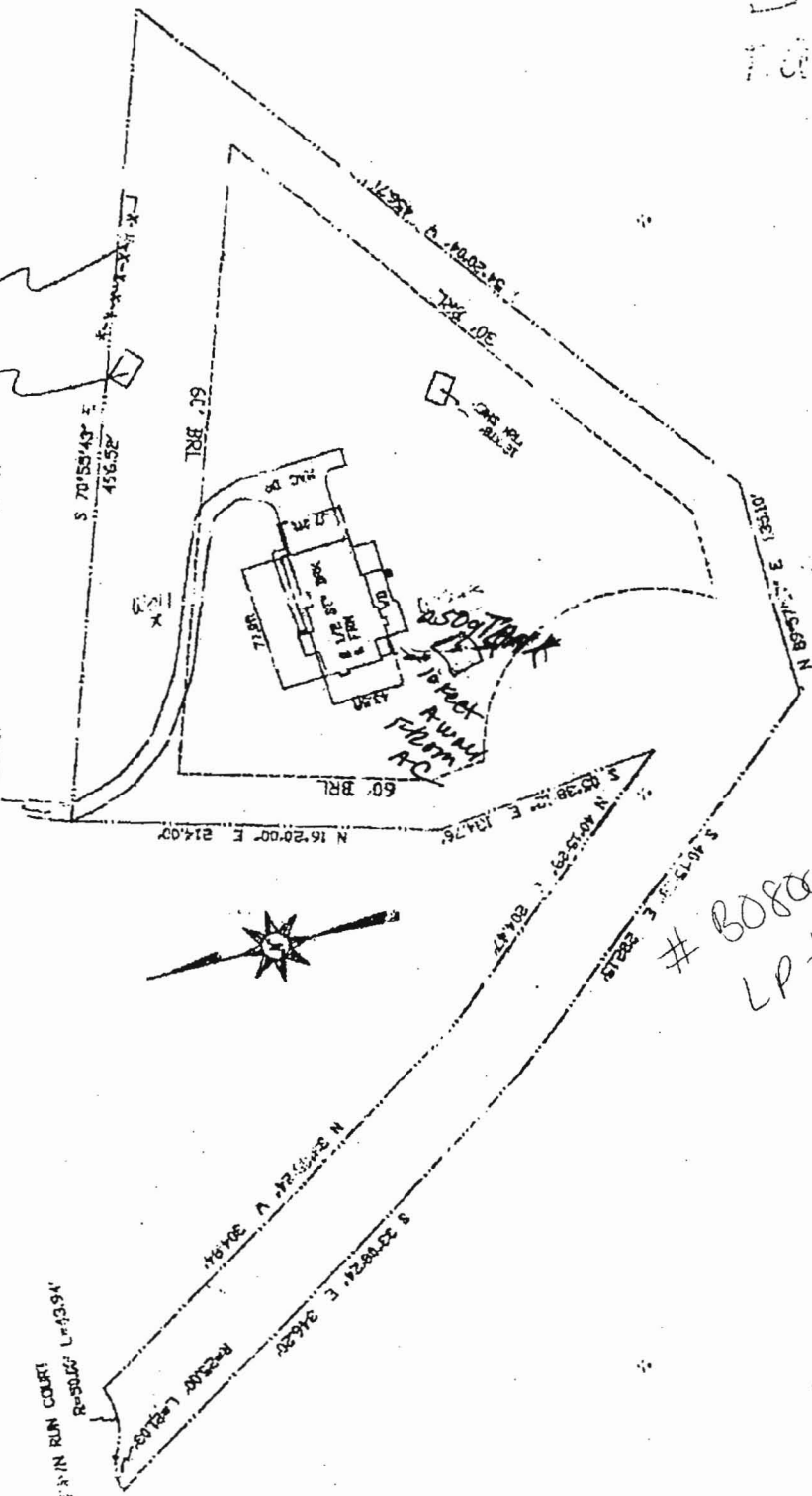

B08003626
LP tank OK
1/6/09 HS



LOCATION DRAWING