

# APPROVED

WALK-THRU BUILDING PERMIT

BP# B0155777 A# 11995

APP. SAN 1177 DATE: 10/2/05

DESC. OF WORK: 28 x 29  
garage (tear down old)

dry well

septic tank

ex well

\*



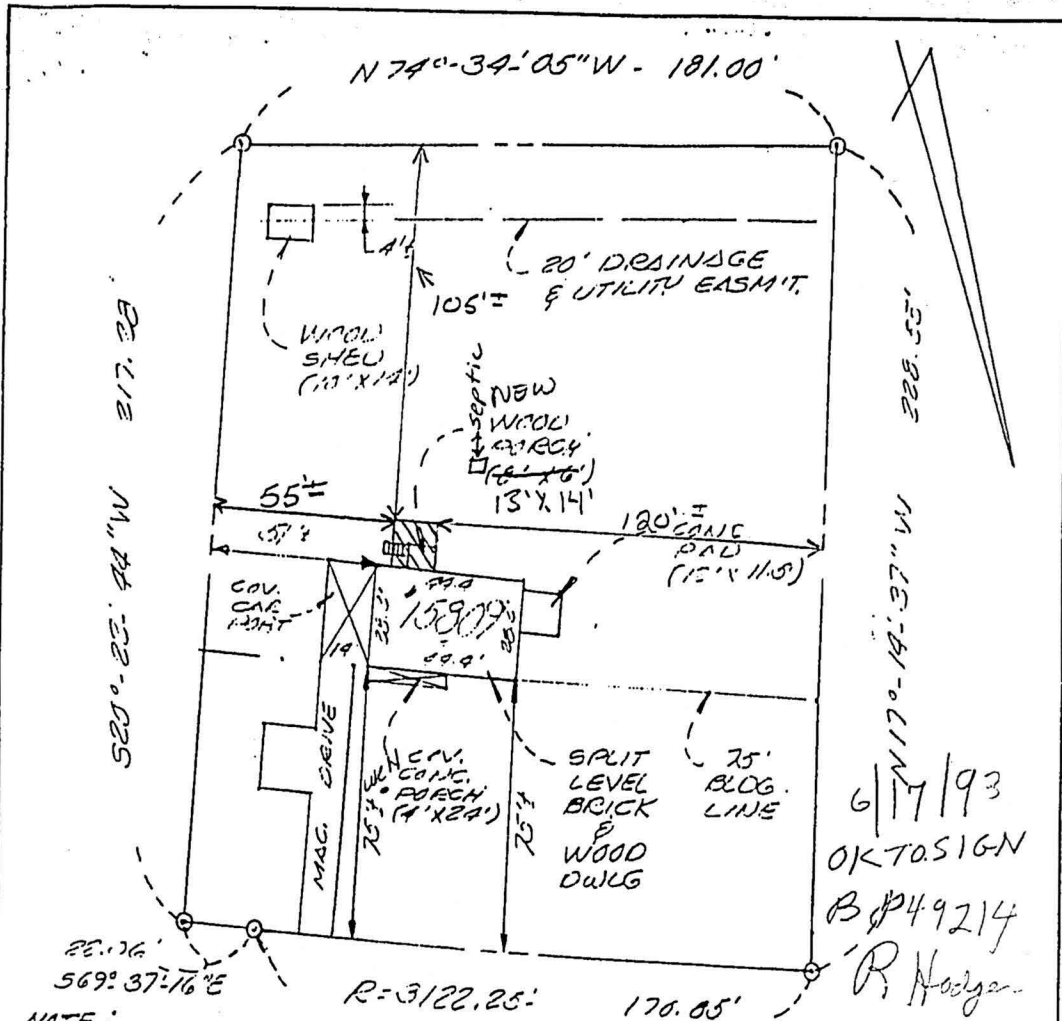

6/17/93  
 OK TO SIGN  
 B #49214  
 R. Hodges

NOTE:  
 1) BEING LOT NO. 3 BLOCK 'A' AS SHOWN ON PLAT OF 'LISEON MEADOWS', RECORDED IN HOWARD CO. IN PLAT BOOK NO. 21-1  
 2) THIS PROPERTY LIES IN ZONE 'C' (AREA OF MINIMAL FLOODING) AS SHOWN ON FIRM MAP NO. 24007A 0007B & OR 24007A 0007B, DATED DEC. 4, 1986.

LOCATION SURVEY  
 15809 BELLIS DRIVE  
 HOWARD COUNTY, MD.



I hereby certify that I have made a survey of this lot for the purpose of locating the improvements thereon and that they are located as shown.  
 This plat is not intended for use in establishing property lines.

**SSM**  
 SPOTTS, STEVENS and McCOY, INC  
 ENGINEERS • SURVEYORS  
 PLANNERS • SCIENTISTS  
 555 Fairmount Ave., Suite 230  
 Towson, MD 21204  
 (301) 494-0500

91-1467	LITCO.	J.K.	RPG	1"=40'	11/21/93	911337
APPLICATION NO	TITLE CO	DRAWN BY	CHECK BY	SCALE	DATE	JOB NO.