

CONSUMER INFORMATION NOTES:

- 1 This plan is a benefit to a consumer insofar as it is required by a lender or a title insurance company or its agent in connection with contemplated transfer, financing or re-financing.
- 2 This plan is not to be relied upon for the establishment or location of fences, garages, buildings, or other existing or future improvements.
- 3 This plan does not provide for the accurate identification of property boundary lines, but such identification may not be required for the transfer of title or securing financing or re-financing.
- 4 Building line and/or Flood Zone information is taken from available sources and is subject to interpretation of originator.

Setback distances as shown to the principal structure from property lines are approximate. The level of accuracy for this drawing should be taken to be no greater than plus or minus 1.5 feet

Flood Zone "C" per H.U.D. Flood Panel No. 240044-0008B.

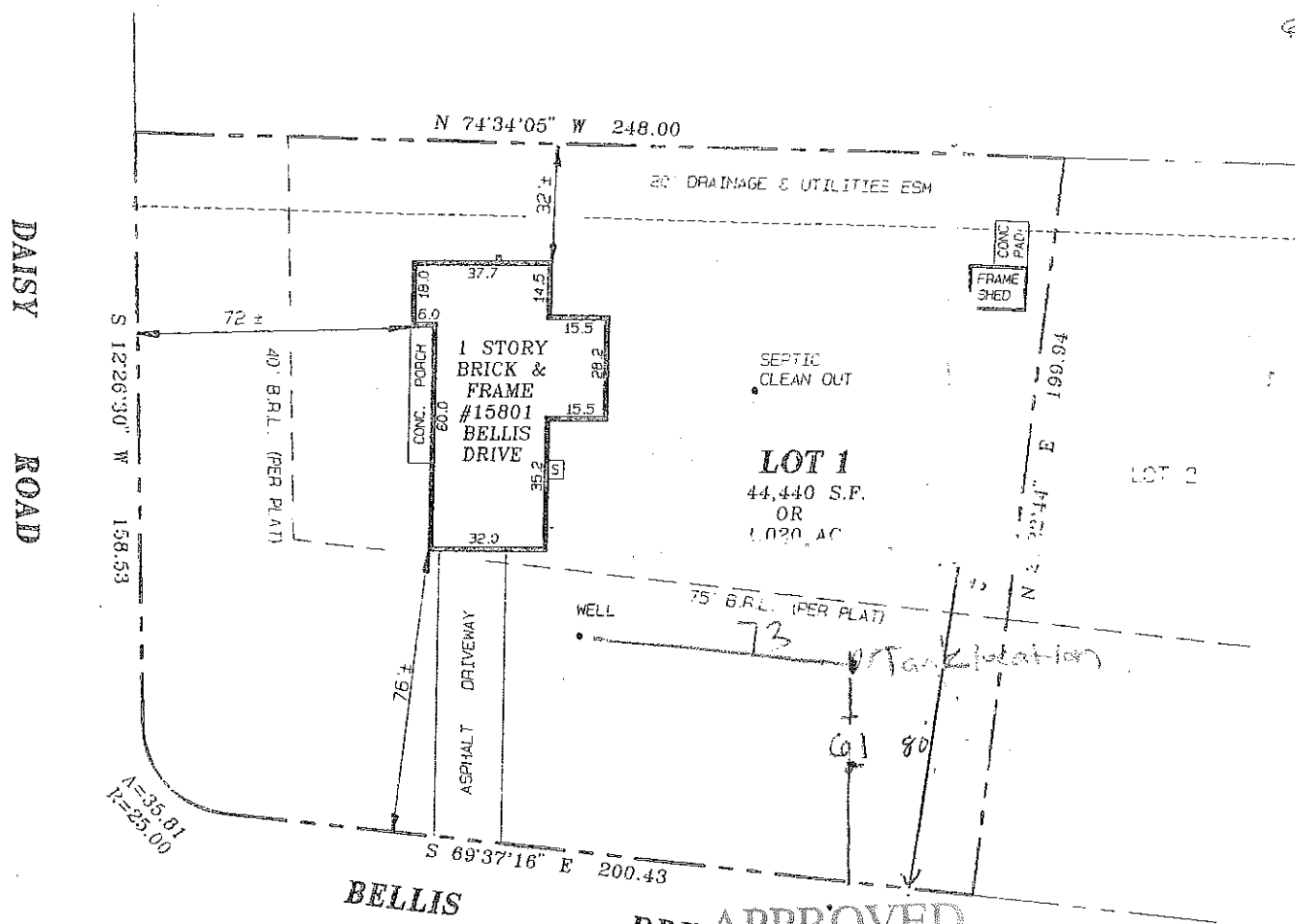

BELLIS

APPROVED

LOCATION DRAWING
 LOT 1, BLOCK A
 SECTION ONE
LISBON MEADOWS
 HOWARD COUNTY, MARYLAND

WALK-THRU BUILDING PERMIT
 BP# B00150140 A# 14943
 APP. SAN PAY DATE: 9/30/05
 DESC. OF WORK: LP Tank

SURVEYOR'S CERTIFICATE

"THE INFORMATION SHOWN HEREON HAS BEEN BASED UPON THE RESULTS OF A FIELD INSPECTION PURSUANT TO THE DEED OR PLAT OF RECORD. EXISTING STRUCTURES SHOWN HAVE BEEN FIELD LOCATED BASED UPON MEASUREMENTS FROM PROPERTY MARKERS FOUND OR FROM EVIDENCE OF LINES OF APPARENT OCCUPATION."

Jeffrey A. Foster
 MARYLAND PROPERTY LINE SURVEYOR REG. NO. 507

REFERENCES	
PLAT BK.	21
PLAT NO.	1
LIBER	1767
FOLIO	165

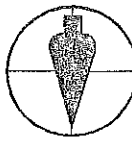

SNIDER & ASSOCIATES
 SURVEYORS - ENGINEERS
 LAND PLANNING CONSULTANTS
 2 Professional Drive, Suite 216
 Gaithersburg, Maryland 20879
 301/948-5100, Fax 301/948-1286

DATE OF LOCATIONS	SCALE: 1" = 50'
WALL CHECK:	DRAWN BY: M.A.S.
HSE. LOC.: 4-16-99	JOB NO.: 99-1258