

# PERMIT

**SEWAGE DISPOSAL SYSTEM**  
HOWARD COUNTY HEALTH DEPARTMENT  
BUREAU OF ENVIRONMENTAL HEALTH  
410-313-2640

P 515264

A REPAIR

ISSUE DATE 5/30/2001

APPROVAL DATE 6/21/01

03-322238

INDEXED

Van Sant Plumbing & Heating IS PERMITTED TO INSTALL      ALTER X

ADDRESS 3 N. Main Street, Mt. Airy, MD 21771 PHONE 1-800-682-6726

SUBDIVISION Woodfords Grant LOT NUMBER 35 ADDRESS 11376 Barley Field Way

PROPERTY OWNER William Floyd PROPERTY OWNER'S ADDRESS Same

SEPTIC TANK CAPACITY ex 1250 GALLONS

PUMP CHAMBER CAPACITY NA GALLONS

NUMBER OF BEDROOMS 4

SQUARE FEET PER BEDROOM NA

LINEAR FEET OF TRENCH REQUIRED NA

TRENCHES: Trenches to be      feet wide. Inlet      feet below original grade. Bottom maximum depth      feet below original grade.      feet of stone below distribution box.

LOCATION: garage  
REPAIR - PURPOSE - In support of building permit B00130570 to move tank 10' from proposed garage  
~~Call for inspection when ground is opened so sanitarian can recommend repair. 5/31/01~~

MR

PLANS APPROVED Mark Rifkin SRW DATE 5/30/01

PERMIT VOID AFTER 2 YEARS

PLANS PERMITTED SIGNED  
AND RETURNED 5/30/01  
B00130570  
2-CAR GARAGE

NOTE: CONTRACTOR RESPONSIBLE FOR SCHEDULING A PRE-CONSTRUCTION INSPECTION FOR ALL INSTALLATIONS

NOTE: TOP OF SEPTIC TANKS ARE TO BE NO DEEPER THAN 3.0 FEET BELOW FINISH GRADE

NOTE: WATERTIGHT SEPTIC TANKS REQUIRED

NOTE: CLEANOUT REQUIRED EVERY 70 FEET OF SEWER LINE AND/OR AT 90° SWEEPS IN LINES FROM HOUSE TO DRAIN FIELDS, 90° ELBOWS ARE NOT ACCEPTABLE

NOTE: ALL PARTS OF SEPTIC SYSTEMS (I.E. TANK, DISTRIBUTION BOX, DRAINFIELDS) TO BE 100 FEET FROM ANY WATER WELL UNLESS OTHERWISE SPECIFICALLY AUTHORIZED

NOTE: NO ABSORPTION TRENCH TO EXCEED 100 FEET IN LENGTH UNLESS SPECIFICALLY AUTHORIZED

PLANS PERMITTED SIGNED  
AND RETURNED 4/24/01  
B00129595  
INGROUND POOL

NOTE: ALL PIPE FROM HOUSE TO SEPTIC TANK MUST BE CAST IRON OR SCHEDULE 35/40 PVC OR ABS

NOTE: MANHOLE RISERS REQUIRED ON ALL SEPTIC TANKS AND PUMP CHAMBERS

NOTE: DISTRIBUTION BOXES MUST HAVE BAFFLES

NOTE: IF PUMPED SEPTIC SYSTEM REQUIRED, (1) SEPTIC PUMP DETAIL TO BE PROVIDED BY INSTALLER PRIOR TO ISSUANCE OF SEPTIC PERMIT (2) PUMP PERFORMANCE TEST IS NECESSARY PRIOR TO HEALTH DEPARTMENT APPROVAL OF SEPTIC PERMIT

NEITHER THE HOWARD COUNTY COUNCIL NOR THE HEALTH DEPARTMENT IS RESPONSIBLE FOR THE SUCCESSFUL OPERATION OF ANY SYSTEM  
PERMITTEE RESPONSIBLE FOR OBTAINING FINAL APPROVAL ON THIS PERMIT  
CALL 410-313-2640 FOR INSPECTION OF SEPTIC SYSTEM

515264

NOT TO SCALE

SEE  
INSTALLER'S  
SEPTIC  
DIAGRAM

**TRENCH DATA**

TRENCH WIDTH NA

TRENCH INLET DEPTH NA

TRENCH BOTTOM DEPTH NA

DEPTH OF STONE NA

NUMBER OF TRENCHES NA

TOTAL TRENCH LENGTH NA

ABSORBENT AREA NA

DISTRIBUTION BOX LEVEL NA

BAFFLE IN DISTRIBUTION BOX NA

**SEPTIC TANK DATA**

SEPTIC TANK ex. 1250 GALLONS

MANHOLE RISER Midseam NA

6 INCH INSPECTION PORT ex.

**PUMP CHAMBER DATA**

PUMP CHAMBER GALLONS NA

MANHOLE RISER NA

ALARM NA

PUMP PERFORMANCE TEST NA

PRE-CONSTRUCTION INSPECTION: NA

INSPECTION COMMENTS: 6/21/01 - ACTUAL TANK LOCATION 5' FROM NEW ADDITION, ADEQUATE DISTANCE FOR ACCESS BUT NOT 10' AS SPECIFIED, CALLED INSTALLER & MENTIONED 10' IS NOT 5', BUT ADEQUATE ACCESS REMAINS (SRW)

INSPECTOR Steven R. Krieg TANK RELOCATION DATE SYSTEM APPROVED 6/21/01



10' PUBLIC TREE MAINTENANCE EASEMENT

BARLEY FIELD WAY  
R=400.00  
50' R/W  
L=209.81'

PRESERVATION PARCEL 'B'  
N45°36'20"E  
169.31'

10' B.R.L.

45'

54'

55'

30' B.R.L.

SEE DETAIL

PRIVATE SEPTIC EASEMENT

N57°10'44"W

303.24'

10' B.R.L.

51°06'28"W

10' B.R.L.

10' B.R.L.

10' B.R.L.

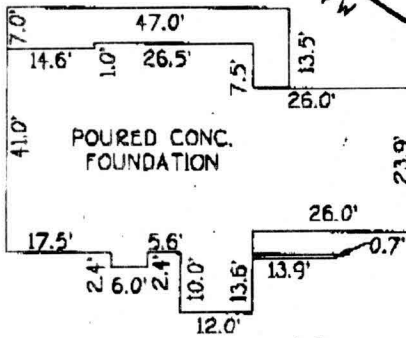

POURED CONC. FOUNDATION

DETAIL  
1"=30'

LOT 35  
WOODFORD'S GRANT  
LOTS 31 THRU 49 & PARCEL 'A'  
PRESERVATION PARCELS 'B' THRU 'H'  
3RD ELECTION DISTRICT  
HOWARD COUNTY, MARYLAND  
PLAT • 13112

7/1/99  
Shown house location shifted slightly from approved BP plan but no impact to use of septic

A well

TOP FOUNDATION ELEV. -583.1'  
BRL = BUILDING RESTRICTION LINE

FISHER, COLLINS & CARTER, INC.  
CIVIL ENGINEERING CONSULTANTS & LAND SURVEYORS  
CENTENNIAL SQUARE OFFICE PARK - 10272 BALTIMORE NATIONAL PIKE  
ELLICOTT CITY, MARYLAND 21042  
(410) 451 - 2855



*Charles J. Crowder*  
PROFESSIONAL LAND SURVEYOR  
REG. # 10763  
7/1/99  
DATE

### HOUSE LOCATION DRAWING

FOUNDATION LOCATION: 6/30/99  
FINAL LOCATION: \_\_\_\_\_  
BOUNDARY SURVEY: \_\_\_\_\_

SCALE: 1"=50'  
DATE: 7/1/99  
DRAWN BY: L.P.F.  
CHECKED BY: C.C.  
PROJECT No.: 61049

G:\DWG\61049\LOT 35HL.DWG