

7/21/99
NOON & LATER

PERMIT

SEWAGE DISPOSAL SYSTEM

DEPARTMENT OF HEALTH AND MENTAL HYGIENE

P 5/2013

A 50617-B

DISTRICT _____

DATE 7/19/99

DATE SYSTEM APPROVED 11/12/99

INSPECTOR CL

HOWARD COUNTY HEALTH DEPARTMENT

BUREAU OF ENVIRONMENTAL HEALTH
~~XXXXXX~~ 410-313-2640

Covey Construction Company, Inc. IS PERMITTED TO INSTALL ALTER

ADDRESS P.O. Box 254, Woodstock, MD 21163 PHONE 410-750-0398

SUBDIVISION Woodford's Grant LOT X 35 ROAD 11376 Barley Field Way

PROPERTY OWNER Hamilton Reed

ADDRESS _____

SEPTIC TANK CAPACITY 1250 GALLONS

NUMBER OF BEDROOMS 4

180 SQUARE FEET PER BEDROOM

LINEAR FEET OF TRENCH REQUIRED 240

TRENCHES - Trench to be 3 feet wide. Inlet ^{4.0 ft} 3.0 feet below original grade. Bottom maximum depth 6.0 feet below original grade. Effective area begins at 3.0 feet below original grade. 2.0 feet of stone below distribution pipe.

LOCATION - Beginning from the front left lot corner, begin trenches 90 feet up the left (179.40') lot line and 100 feet off that same lot line. Run trenches on contour in both directions.

NOTES - No trench to exceed 100 feet in length. Provide 6" - 8" diameter cleanout and cap to grade or above on septic tank.

OK 6/25/99 *[Signature]*

PLANS APPROVED BY Mark E. Rifkin DATE 06-08-1999

COVER NO WORK UNTIL INSPECTED AND APPROVED

NEITHER THE HOWARD COUNTY COUNCIL NOR THE HEALTH DEPARTMENT IS RESPONSIBLE FOR THE SUCCESSFUL OPERATION OF ANY SYSTEM

NOTE: CLEANOUT REQUIRED EVERY 70 FEET OF SEWER LINE AND/OR AT 90° SWEEPS IN LINES FROM HOUSE TO DRAIN FIELDS. 90° ELBOWS NOT ACCEPTABLE.

NOTE: ALL PARTS OF SEPTIC SYSTEMS (I.E. TANK, DISTRIBUTION BOX TRENCHES) TO BE 100 FEET FROM WELL (UNLESS OTHERWISE SPECIFICALLY AUTHORIZED)

NOTE: IF DEEP TRENCH(ES) ARE USED CALL FOR INSPECTION BEFORE AND AFTER PLACING GRAVEL IN TRENCH(ES)

NOTE: NO DRY WELL SHALL EXCEED 15 FOOT IN DIAMETER NO ABSORPTION TRENCH TO EXCEED 100 FEET IN LENGTH

NOTE: ALL PIPE FROM HOUSE TO SEPTIC TANK MUST BE CAST IRON OR SCHEDULE 35/40 PVC OR ABS

PERMIT VOID AFTER TWO YEARS

NOTE: INSTALL STAND PIPE ON SEPTIC TANK AND DRY WELL STAND PIPES MUST BE 6 INCHES IN DIAMETER CAST IRON, CONCRETE OR TERRA COTTA OR PVA OR ABS ACCEPTED. IF TOP OF SEPTIC TANK IS DEEPER THAN 3 FEET, MANHOLE TO GRADE REQUIRED.

NOTE: DISTRIBUTION BOXES MUST HAVE BAFFLES

***INSTALLER IS RESPONSIBLE FOR OBTAINING FINAL APPROVAL ON THIS PERMIT**

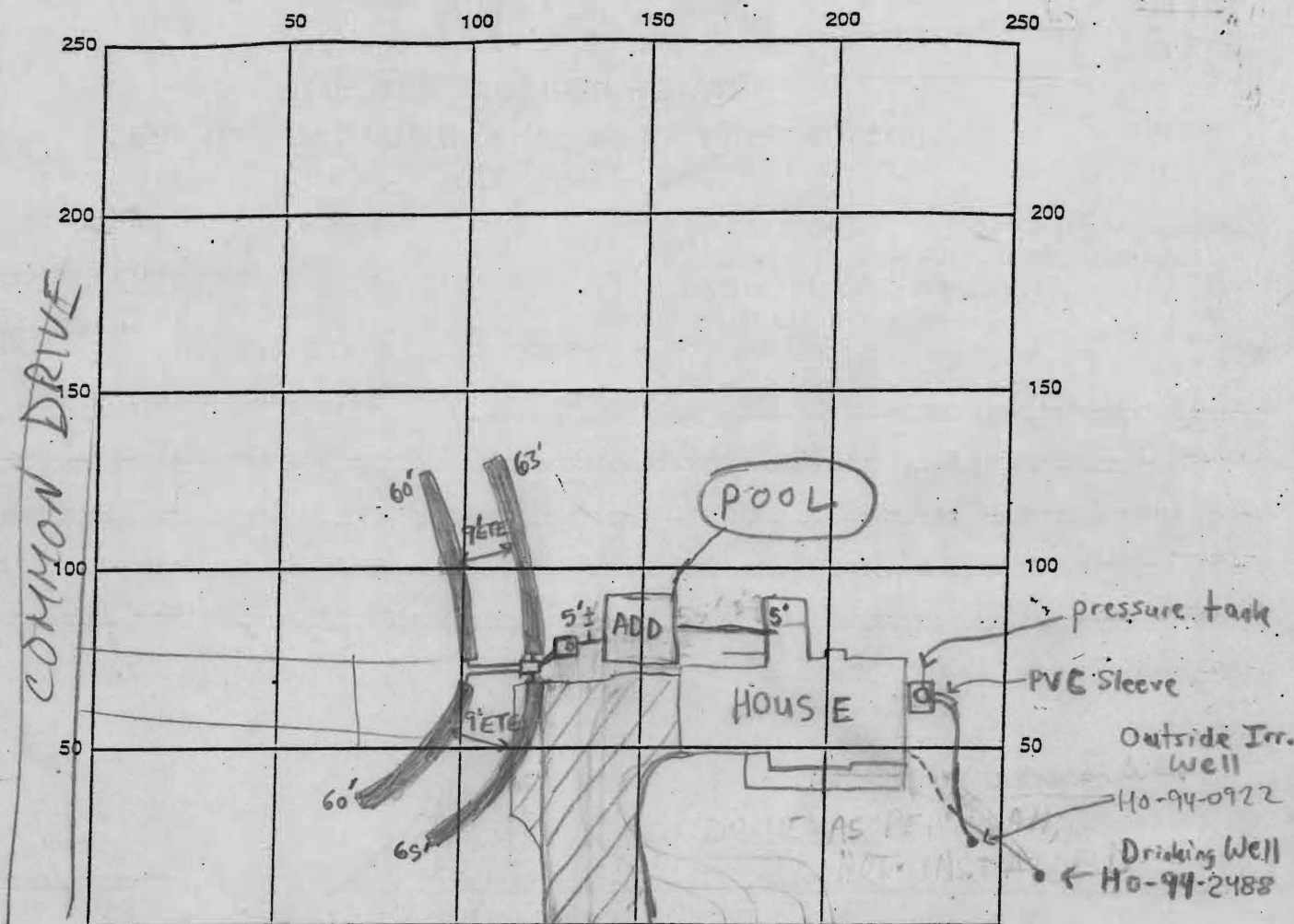

INDICATE NORTH - NAME ADJOINING ROADWAY AS BASE LINE
BARLEY FIELD WAY

SEPTIC TANK LEVEL 1250 gallon midseam CLEANOUTS 6" @ tank
 DISTRIBUTION BOX LEVEL ✓
 DRAIN FIELD/TITLE DEPTH 5 FT. TRENCH WIDTH 3 FT. INLET DEPTH 4 FT.
 EFFECTIVE GRAVEL DEPTH 2 FT. TOTAL LENGTH 248 FT.
 NUMBER OF TRENCHES 4 ONE SIDEWALL/BOTTOM AREA 744 SQ. FT.
 DRYWALL INSIDE DIAMETER N/A FT. EFFECTIVE DEPTH BELOW INLET N/A FT.
 ABSORBENT AREA N/A SQ. FT.

REMARKS: 7/21/99 If contractor comes out of house as specified on BP plan - it will be out of the ground - told him to lower system 1 foot - also move DB 10' so the 60' trenches could be run in both directions (SRW)
7/21/99 - OK TO CONTINUE WORK (SRW)
7/21/99 - OK TO COVER ALL WORK, HOUSE CONNECTION STILL NEEDED (SRW)
7/26/99 NO HOUSE CONN; DRIVEWAY INSTALLED OFF COMMON DRIVE (MR)
11/12/99 House connection confirmed (CW)

DATE SYSTEM APPROVED 11/12/99 INSPECTOR CW

11376 BARLEY FIELD WAY

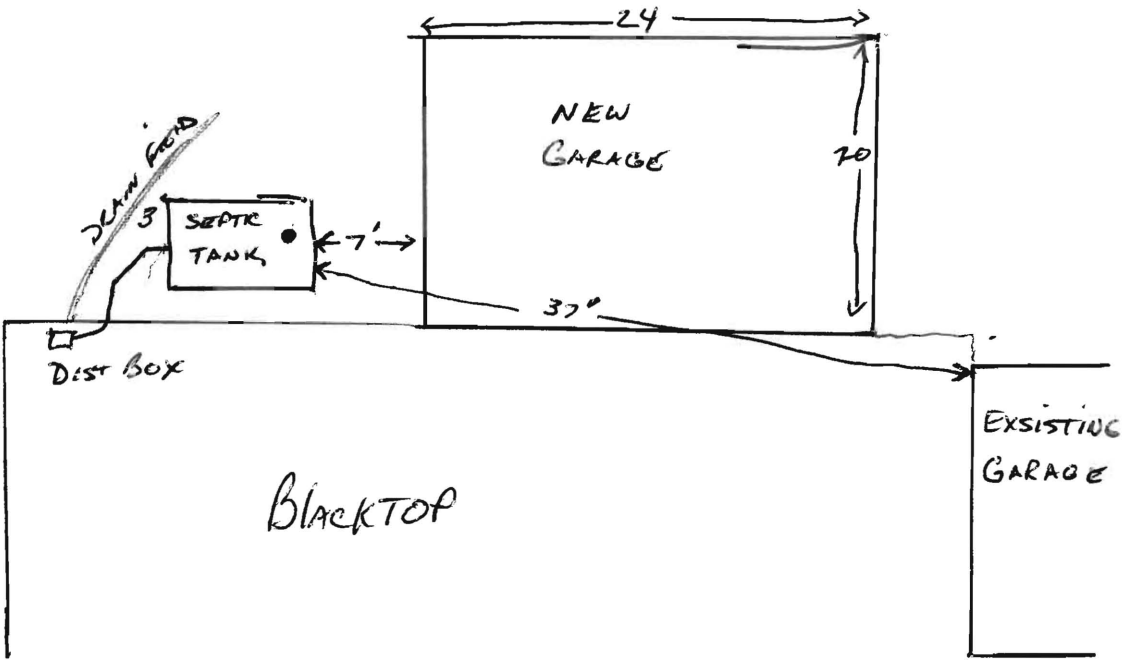

SITE INSPECTION SHEET

OWNER: STEVIE FORNEY - HAMILTON ROAD BLDR

DATE REQUESTED: _____

ADDRESS: WOODFORDS GRANT 35

DRILLER: _____

11376 BARLEY FIELD WAY

WELL TAG # _____

COUNTY # _____

PROPOSAL: BUILDER REPORTS WELL CONSTRUCTION PROBLEMS DISCOVERED

ONE WEEK BEFORE SCHEDULED OCCUPANCY.

LOCATION DIAGRAM

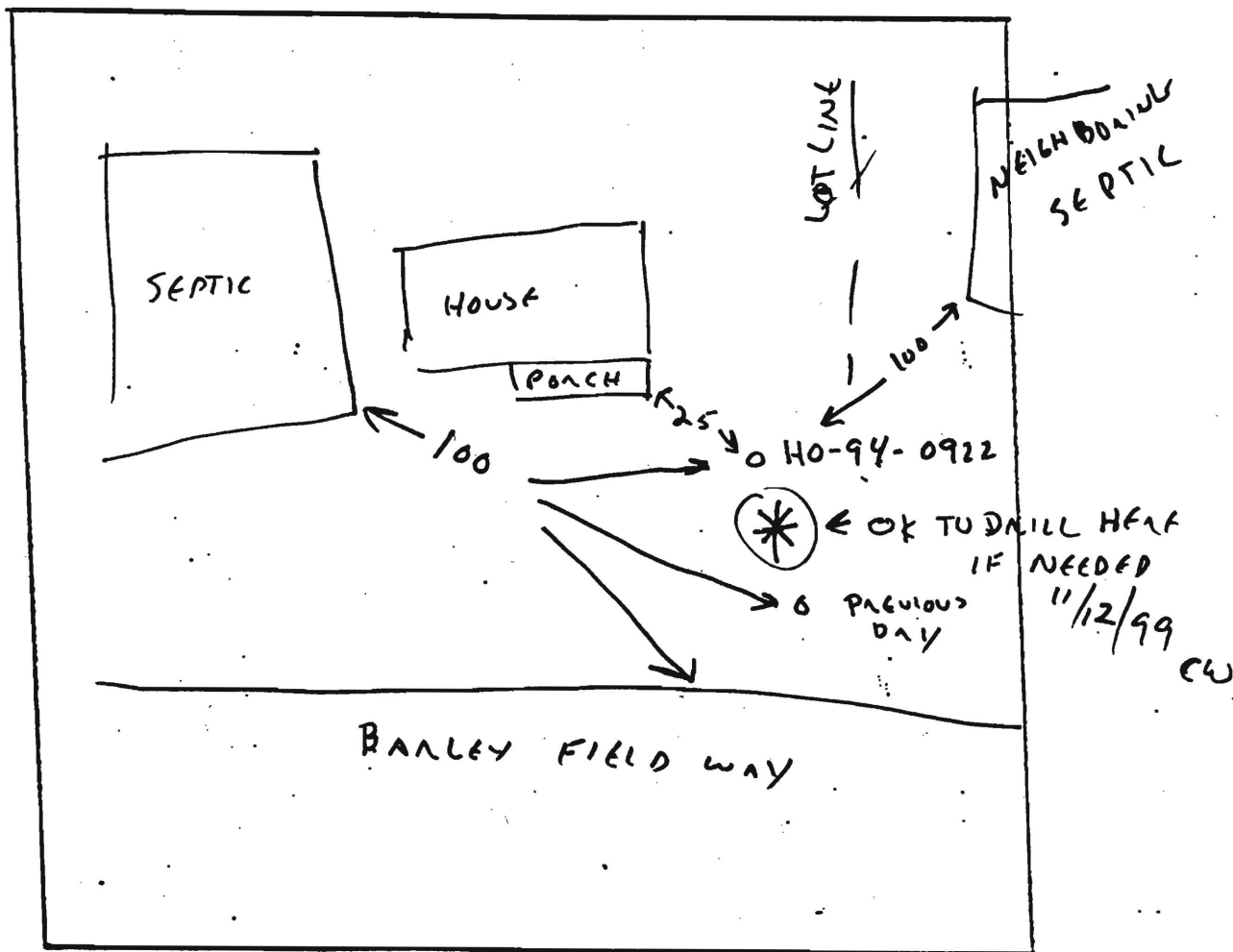

COMMENTS: ONLY REMAINING LOCATION TO DRILL APPEARS TO BE MIDWAY BETWEEN EXISTING WELL AND PREVIOUS DAY HOLE.

WILL EVALUATE EXISTING WELL FOR POTENTIAL RECONSTRUCTION BEFORE COMMITTING TO DRILL (APPLICATION NOT YET FILED)

DATE: 11/12/99

INSPECTOR: CW