

C1 07608

SEQUENCE NO. (MDE USE ONLY)

STATE OF MARYLAND WELL COMPLETION REPORT

FILL IN THIS FORM COMPLETELY PLEASE TYPE

THIS REPORT MUST BE SUBMITTED AFTER WELL IS COMPLETED.

COUNTY NUMBER H 513199H

ST/CO USE ONLY DATE Received MM DD YY

DATE WELL COMPLETED MM DD YY 2 7 00

Depth of Well 22 300 26 (TO NEAREST FOOT)

PERMIT NO. FROM "PERMIT TO DRILL WELL" HO-94-2561

OWNER Brantwood LLC last name first name ARGENT PATH TOWN ELICOTT CITY MD STREET OR RFD SUBDIVISION Brantwood SECTION 212 LOT 8

WELL LOG Not required for driven wells

STATE THE KIND OF FORMATIONS PENETRATED, THEIR COLOR, DEPTH, THICKNESS AND IF WATER BEARING

Table with columns: DESCRIPTION, FEET (FROM, TO), check if water bearing. Includes entries for BROWN SHALE and BLUE SLATE.

WATER AT 70-135-275

GROUTING RECORD yes no WELL HAS BEEN GROUTED (Y) (N)

TYPE OF GROUTING MATERIAL (Circle one) CEMENT (CM) BENTONITE CLAY (BC) NO. OF BAGS 12 NO. OF POUNDS 1128

CASING RECORD casing types insert appropriate code below (ST) (CO) (PL) (OT)

MAIN CASING TYPE (ST) Nominal diameter top (main) casing (nearest inch)! 6 Total depth of main casing (nearest foot) 40

OTHER CASING (if used) diameter inch depth (feet) from to

SCREEN RECORD screen type or open hole (ST) (BR) (HO) (PL) (OT)

DEPTH (nearest ft.) 1 2 3 4 5 6 7 8 9 10 11 12 13 14 15 16 17 18 19 20 21 22 23 24 25 26 27 28 29 30 31 32 33 34 35 36 37 38 39 40 41 42 43 44 45 46 47 48 49 50 51 52 53 54 55 56 57 58 59 60 61 62 63 64 65 66 67 68 69 70 71 72 73 74 75 76

WELL HYDROFRACTURED yes (Y) no (N)

CIRCLE APPROPRIATE LETTER A A WELL WAS ABANDONED AND SEALED WHEN THIS WELL WAS COMPLETED E ELECTRIC LOG OBTAINED P TEST WELL CONVERTED TO PRODUCTION WELL

I HEREBY CERTIFY THAT THIS WELL HAS BEEN CONSTRUCTED IN ACCORDANCE WITH COMAR 26.04.04 "WELL CONSTRUCTION" AND IN CONFORMANCE WITH ALL CONDITIONS STATED IN THE ABOVE CAPTIONED PERMIT, AND THAT THE INFORMATION PRESENTED HEREIN IS ACCURATE AND COMPLETE TO THE BEST OF MY KNOWLEDGE.

DRILLERS LIC. NO. MW D 139 Robert Clene DRILLERS SIGNATURE (MUST MATCH SIGNATURE ON APPLICATION)

LIC. NO. MW D 536 Robert Clene Jr.

SITE SUPERVISOR (sign. of driller or journeyman responsible for sitework if different from permittee)

GRAVEL PACK IF WELL DRILLED WAS FLOWING WELL INSERT F IN BOX 68

MDE USE ONLY (NOT TO BE FILLED IN BY DRILLER) T (E.R.O.S.) W Q

TELESCOPE CASING LOG INDICATOR OTHER DATA

PUMPING TEST

HOURS PUMPED (nearest hour) 3 PUMPING RATE (gal. per min.) 15 METHOD USED TO MEASURE PUMPING RATE TIME WATER LEVEL (distance from land surface) BEFORE PUMPING 25 ft. WHEN PUMPING 88 ft. TYPE OF PUMP USED (for test) A air P piston T turbine C centrifugal R rotary O other (describe below) J jet S submersible

PUMP INSTALLED DRILLER INSTALLED PUMP YES (NO)

IF DRILLER INSTALLS PUMP, THIS SECTION MUST BE COMPLETED FOR ALL WELLS.

TYPE OF PUMP INSTALLED PLACE (A,C,J,P,R,S,T,O) IN BOX 29 CAPACITY: GALLONS PER MINUTE (to nearest gallon) 31 35 PUMP HORSE POWER 37 41 PUMP COLUMN LENGTH (nearest ft.) 43 47

CASING HEIGHT (circle appropriate box and enter casing height) (+) above LAND SURFACE (-) below (nearest) foot 1

LOCATION OF WELL ON LOT SHOW PERMANENT STRUCTURES AND INDICATE NOT LESS THAN TWO DISTANCES (MEASUREMENTS TO WELL)

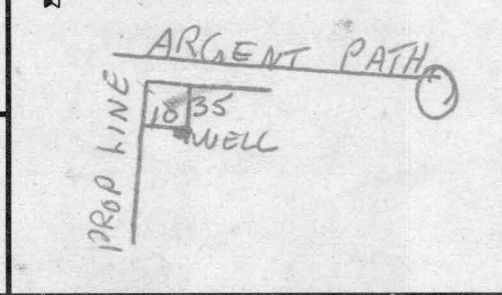

B 1 08155

SEQUENCE NO. (MDE USE ONLY)

STATE OF MARYLAND PERMIT TO DRILL WELL please print or type

STATE PERMIT NUMBER 10-94-2561 fill in this form completely

OWNER INFORMATION Date Received (APA) 12-29-99 Brantwood, L.L.C. 8835 - P Columbia 100 Parkway Columbia, MD 21045

DRILLER INFORMATION Robert L. Cline M W D 139 Cline & Duvall, Inc. 8093 Hillmark Ct, Frederick, MD 21704

WELL INFORMATION APPROX. PUMPING RATE 5 AVERAGE DAILY QUANTITY NEEDED 300

USE FOR WATER (CIRCLE APPROPRIATE BOX) D DOMESTIC POTABLE SUPPLY & RESIDENTIAL IRRIGATION

APPROXIMATE DEPTH OF WELL 250 FEET APPROXIMATE DIAMETER OF WELL 6 INCH

METHOD OF DRILLING (circle one) AIR-PERCussion

REPLACEMENT OR DEEPEMED WELLS (CIRCLE APPROPRIATE BOX) N THIS WELL WILL NOT REPLACE AN EXISTING WELL

Not to be filled in by driller (MDE OR COUNTY USE ONLY) APPROX. PERMIT NUMBER H098 G A P G003 PERMIT No. 10-94-2561

LOCATION OF WELL Howard Brantwood 8835 - P Columbia 100 Parkway Pine Orchard

DIRECTION OF WELL FROM TOWN (CIRCLE BOX) Argent Path ON WHICH SIDE OF ROAD (CIRCLE APPROPRIATE BOX) DISTANCE FROM ROAD 38 ft.

NOT TO BE FILLED IN BY DRILLER HEALTH DEPARTMENT APPROVAL Howard Co A5131994

SHOW MAJOR FEATURES OF BOX & LOCATE WELL WITH AN X SOURCES OF DRILLING WATER 1. well

WRITE THE BOX NUMBER FROM THE MAP HERE E 820 N 520 DRAW A SKETCH BELOW SHOWING LOCATION OF WELL IN RELATION TO NEARBY TOWNS AND ROADS





**HOWARD COUNTY HEALTH DEPARTMENT  
BUREAU OF ENVIRONMENTAL HEALTH  
WATER AND SEWERAGE PROGRAM  
TEL: (410)313-2640 FAX: (410)313-2648**

Information Form for the Installation of the Well Pump, Pitless Adapter, and Supply Piping

**NOTE:** The installer is responsible for requesting an inspection prior to 9 am on the day of the desired inspection. No work is to be covered until approved by the Health Department. All installations must comply with the National Standard Plumbing Code (NSPC, as amended locally) and COMAR 26.04.04 (MD Well Construction Regulations). Submission of a complete form is required prior to Use and Occupancy approval.

Company Name: Robert L. Feeley Co. Telephone #: 410-781-4655  
Address: 6321 BARNETT AVE  
SPRINGFIELD, MD 21154

(Must circle one) Licensed Plumber Licensed Well Driller Licensed Well Pump Installer

License # and name of individual responsible for the field installation:

Name (Print): ROBERT L. FEELEY License# 2122

\*A licensed individual must perform the actual installation. Apprentices must be under the direct supervision of a licensed journeyman or master plumber, pump installer or well driller. Licenses may be subjected to field verification.

Name of Property Owner: DU HOMES Telephone #: 410-521-9703  
Subdivision: Branthwood Section 2 Lot #: 8 Well Tag #: HO-94-2567  
Site Address: 3140 Anselm Path

MARTIN HOUSE, MD 21104

<u>Submersible Pump Data</u>	<u>Pitless Adapter</u>	<u>Well Cap and Electric Conduit</u>
Make: <u>RED JACKSON</u>	Make: <u>CAMPBELL</u>	Two piece watertight cap: <input checked="" type="checkbox"/>
Model #: <u>75E211-2516</u>	Model #: <u>PT800</u>	Screened, vented well cap: <input checked="" type="checkbox"/>
Pump Capacity: <u>8</u> GPM	Depth: <u>42"</u> (36" min)	Cap secured to casing: <input checked="" type="checkbox"/>
Well Yield: <u>15</u> GPM	NSF approved: <u>RT</u>	Conduit min 1 1/2" B.G.: <input checked="" type="checkbox"/>
Depth of well encountered at time of pump installation: <u>300</u> (feet)		Conduit secured to well cap: <input checked="" type="checkbox"/>

If pump capacity exceeds well yield, a low water cut off switch is required by NSPC 1990 Section 17.8.4

Torque wrench or Cable guards are required - Must circle one  
Safety rope, if used, attached to inside of well casing with eye bolt:

<u>Piping to house</u>	<u>House Connection</u>
Type: <u>POLY</u>	PVC sleeved to undisturbed soil at wall penetration: <input checked="" type="checkbox"/>
PSI: <u>160</u> (160 psi min)	Approximate length of sleeve: <u>5'</u>
Depth of supply line: <u>42</u> (36" min)	Sleeve caulked and sealed properly: <input checked="" type="checkbox"/>

The water supply line is required to be at least ten feet from the septic tank, pump chamber, sewage piping, distribution box, drainfields, and sewage reserve area. If this cannot be accomplished, contact this office for approval prior to installation.

Signature of company representative responsible for installation: Robert L. Feeley date: 12/7/01

For Health Department Use Only - Not to be completed by Installer

Date Insp. Requested: \_\_\_\_\_ Date Insp. Approved: \_\_\_\_\_

Inspection Data:

Pitless adapter and water supply line at least 36" below grade	_____
Two piece cap installed and attached to casing securely	_____
Elec. conduit extends at least 18" below grade/attached to cap properly	_____
Safety rope installed inside of well casing	_____
Correct well tag attached properly and casing 8" above finished grade	_____
Water supply line sleeved adequately at house connection	_____
Adequate grout observed below pitless adapter	_____

12/19/01  
Inspection  
Not Called  
In-Plumber  
forgot  
Approved  
Based on  
Reputation  
of Plumber  
(BB)

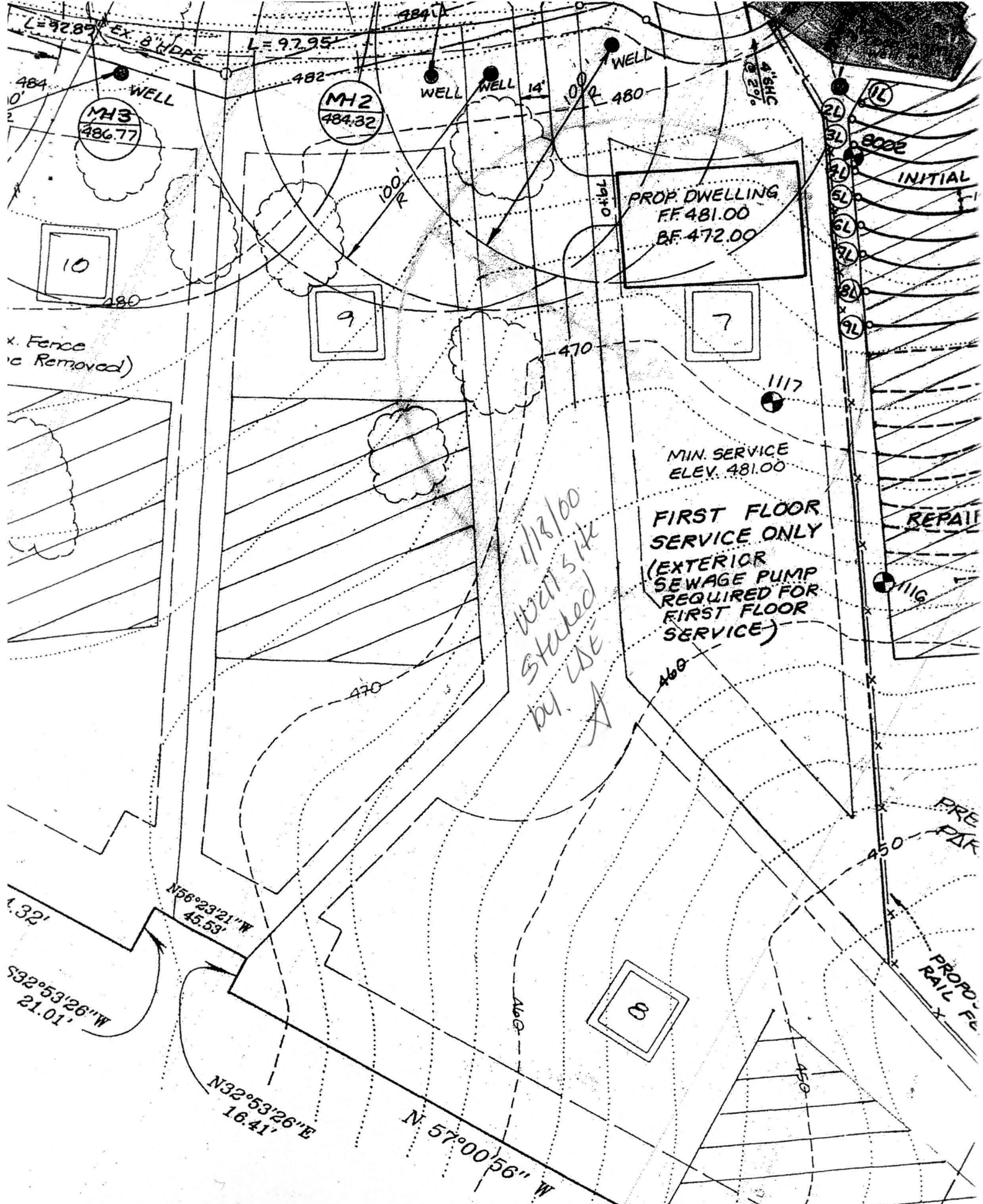

x. Fence  
(Removed)

PROP. DWELLING  
FF 481.00  
BF 472.00

MIN. SERVICE  
ELEV. 481.00  
  
FIRST FLOOR  
SERVICE ONLY  
(EXTERIOR  
SEWAGE PUMP  
REQUIRED FOR  
FIRST FLOOR  
SERVICE)

*1/18/00  
Well site  
started  
by WSE*

INITIAL

REPAIR

PREPARK

PROPOSED RAIL

**NOTES.**

N56°23'21" W  
45.53'

N92°53'26" W  
10.12

N32°53'26" E  
16.41'

N 57°00'56" W

450'

450'

460'

460'

470'

470'

1117

7

9

10

MH2  
484.32

MH3  
486.77

L = 97.95'

L = 92.85'

484'

482'

480'

484'

WELL

WELL

WELL

WELL

4" SHC  
2.2%

100' R

79' 10"

2L  
3L  
4L  
5L  
6L  
7L  
8L  
9L

800E

