

public works notified  
11/7/01 - 12pm  
CANCELLED

# PERMIT

## SEWAGE DISPOSAL SYSTEM

### DEPARTMENT OF HEALTH AND MENTAL HYGIENE

# INDEXED

P 516085-D

A 513199B

DISTRICT \_\_\_\_\_

DATE 10/22/01

CONN.

DATE SYSTEM APPROVED 11/13/01

INSPECTOR S.R.K.

HOWARD COUNTY HEALTH DEPARTMENT  
BUREAU OF ENVIRONMENTAL HEALTH  
461-9933

03-333078

South Carroll Backhoe, Inc. IS PERMITTED TO INSTALL X ALTER \_\_\_\_\_

ADDRESS 4410 Salem Bottom Road, Westminster, MD 21157 PHONE 410-875-4197

SUBDIVISION Brantwood 2/2 LOT 2 ROAD 3113 Argent Path

PROPERTY OWNER NV Homes

ADDRESS 2200 Defense Highway, Crofton, MD 21114

NUMBER OF BEDROOMS: 4

10/18/01 OK (BB)

House is served by a shared community septic system. As part of the general permit for the community system, items previously installed or under construction include grinder pump installation, connection from grinder pump to common effluent line and house and shared disposal fields.

This permit is limited to installation of the individual house sewer line and grinder pump installation only as per the signed building permit site plan. Copy Attached. OK All

**BUILDING PERMIT SIGNED AND RETURNED**

403 B00143937-IG POOL

**BUILDING PERMIT SIGNED AND RETURNED**  
B00135275-DECK  
10/14/02

P 516085-D

PLANS APPROVED BY \_\_\_\_\_

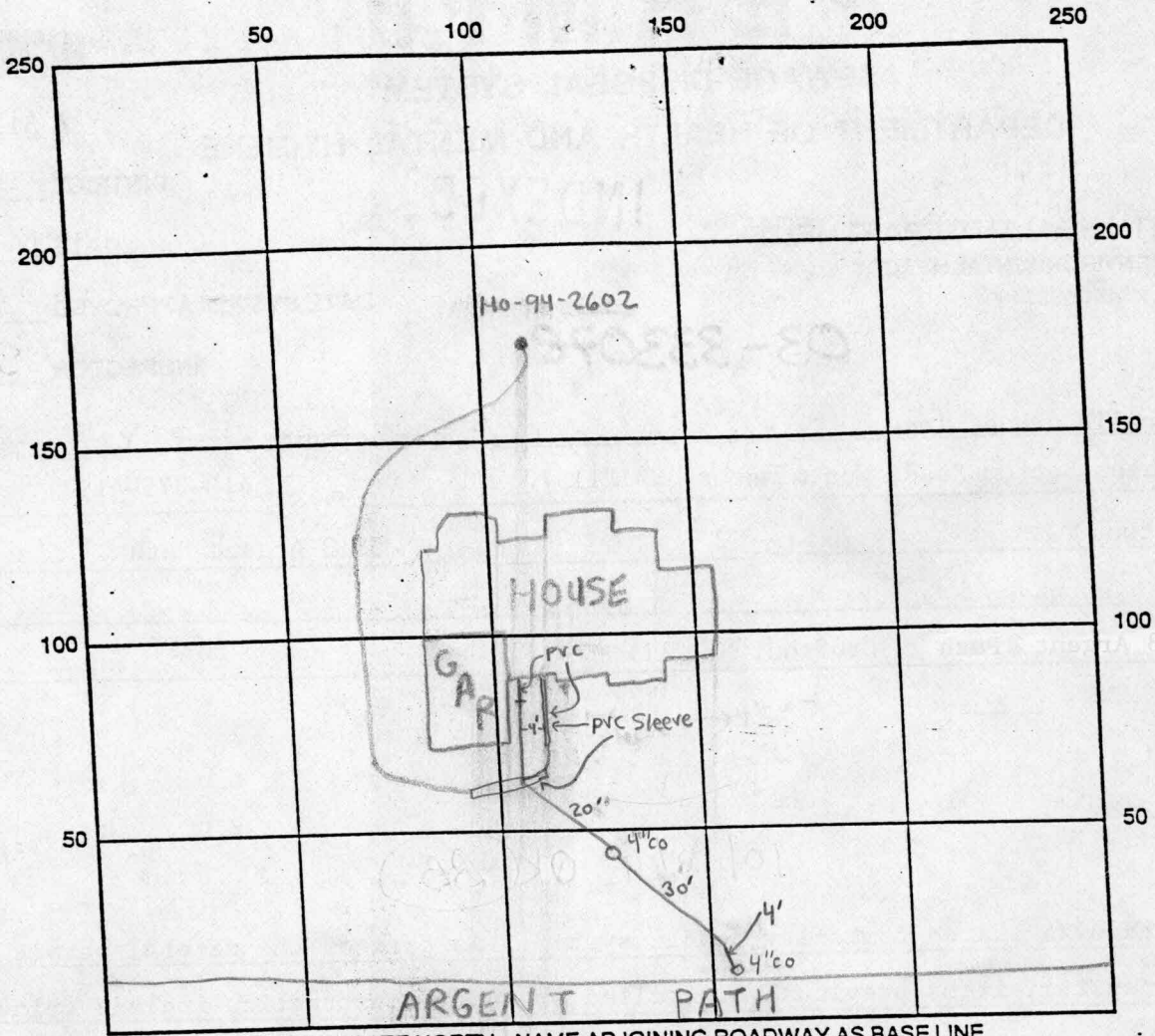

INDICATE NORTH - NAME ADJOINING ROADWAY AS BASE LINE

SEPTIC TANK LEVEL NA CLEANOUTS 4" in line  
4" at connection into main

REMARKS: 11/13/01- CONNECTION OK, MATT TUDER FROM HO. CO. BUREAU OF  
UTILITIES PRESENT & WAS SATISFIED W/ CONNECTION INTO MAIN AT  
STREET, RECEIVED FAX FROM MATT TUDER VERIFYING BUREAU OF UTILITIE  
APPROVAL, WELL LINE CROSSES UNDERNEATH SEPTIC L  
I MENTIONED TO PLUMBER & BUILDER THAT THIS METHOD OF INSTALLATION  
IS NOT PREFERRED BUT ACCEPTABLE ACCORDING TO THE CURRENTLY ADOPTED  
2000 NSPC (NATIONAL STANDARD PLUMBING CODE), SEPTIC LINE IS CAST IRON

(SRW)

~~VOID BELONGED~~  
~~VOIDING PERMIT~~  
 DATE SYSTEM APPROVED 11/13/01  
 CONNECTION

INSPECTOR Steven R. Krueg

NOTE: This lot appears to lie in an area classified as Zone C, area of minimal flooding, as shown on FIRM MAP of Howard County, Maryland, Community Panel Numbers 2400440016B & 22B, Panels 16 & 22 of 45, dated December 4, 1986.

Wall Check: 8-21-01  
Top of Wall Elev.: 493.8

RECEIVED  
OCT 11 11 2001  
PROPERTY OF ENVIRONMENTAL SCIENCE  
HOWARD COUNTY, MARYLAND

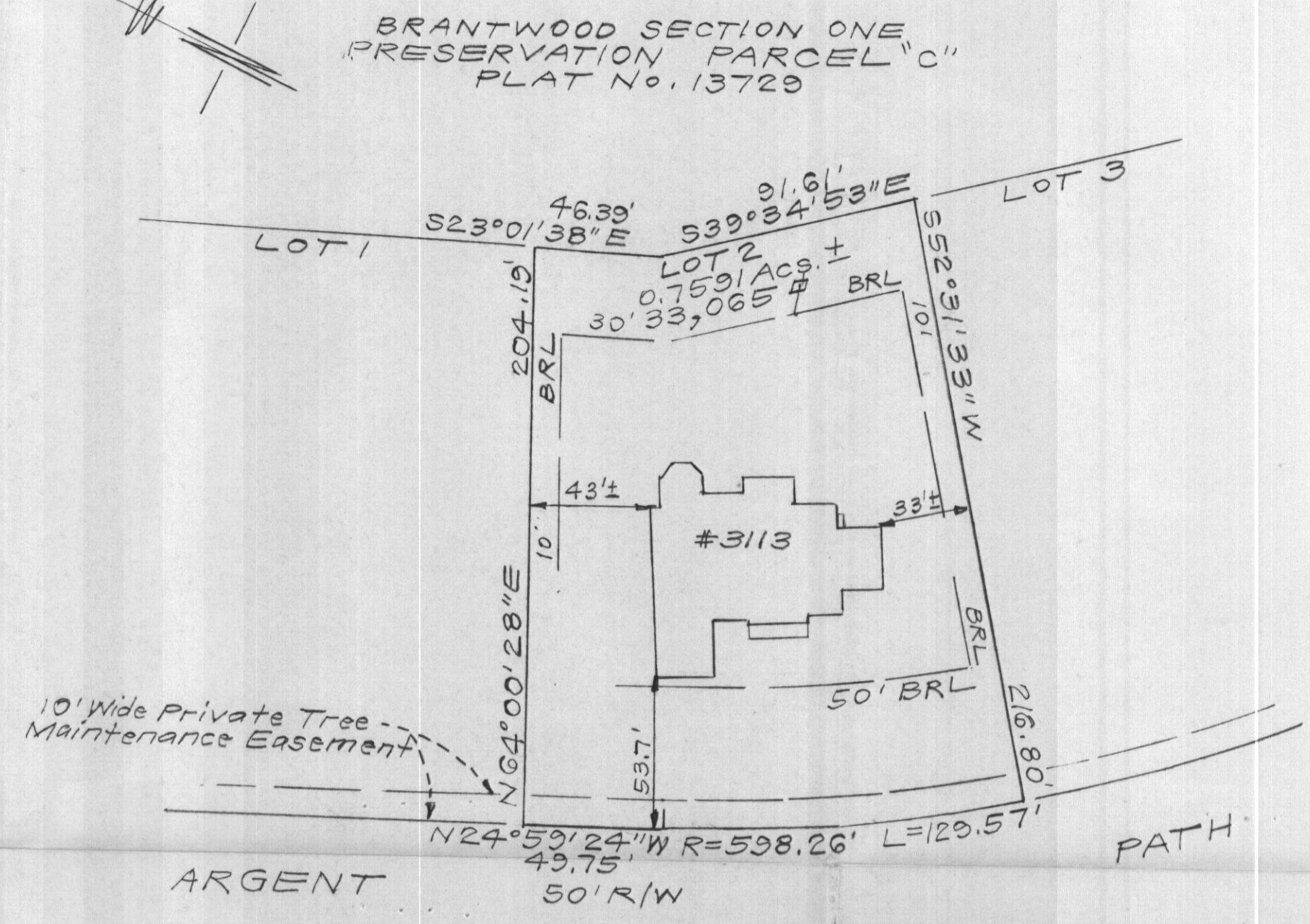

10' Wide Private Tree Maintenance Easement

10/18/01  
House moved 15'  
toward rear lot line.  
No effect on well or  
septic. (BB)

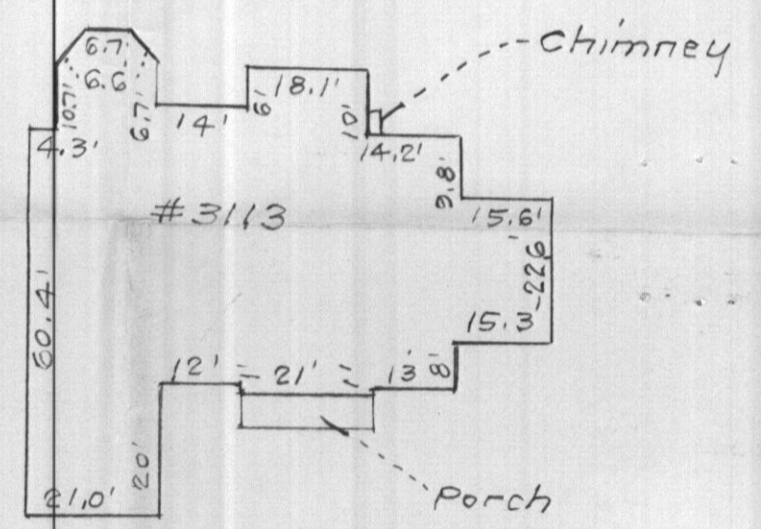

SCALE: 1" = 30'

CONSUMER INFORMATION

1. This plat is of benefit to the consumer only insofar as it is required by a lender of a title insurance company or its agent in connection with contemplated transfer, financing or refinancing purposes;
2. This plat is not to be relied upon for the establishment or location of fences, garages, buildings or other existing or future structures;
3. This plat does not provide for the accurate identification of property boundary lines, but such identification may not be required for the transfer of title or for securing financing or refinancing.

SURVEYOR'S CERTIFICATE

I hereby certify that a field survey of this property has been made under my supervision for the purpose of locating the improvements shown hereon, and that they are located as shown.

8-21-01  
DATE

*[Signature]*

NOTES:

1. The ± setback distance accuracy = 1'

Plat Reference: PLAT NUMBER 14181

		<b>CLARK • FINEFROCK &amp; SACKETT, INC.</b> ENGINEERS • PLANNERS • SURVEYORS 7135 MINSTREL WAY • COLUMBIA, MD 21045 • (410) 381-7500 BALT. • (301) 621-8100 WASH.	
		DESIGNED DRAWN <b>KWC</b> CHECKED PAS DATE <b>8-22-01</b>	LOCATION DRAWING <b>3113 ARGENT PATH</b> <b>LOT 2</b> <b>BRANTWOOD</b> SECTION TWO AREA TWO LOTS 1 THRU 16 AND PRESERVATION PARCEL 'G' A RESUBDIVISION OF PART OF "BRANTWOOD-SECTION ONE NON-BUILDABLE BULK PARCEL 'E'" THIRD ELECTION DISTRICT HOWARD COUNTY, MARYLAND