

1/29/73 - Visual hole 14 ft deep may be
 required to test for gas
 6/26/73
 visual hole

APPLICATION

A 13005
 F _____

SEWAGE DISPOSAL TESTING
 MARYLAND STATE DEPARTMENT OF HEALTH
 HOWARD COUNTY

ELLICOTT CITY
 DISTRICT 3
 DATE 8/10/67

Septic Tank - 3 bedrooms - ¹⁹⁹³ 150 gal
 4" - ¹⁹⁹³ 1000 gal

Dry Well - ¹²⁰ 120 ft absorbent sidewall and give bedrooms to
 beget below inlet pipe. Max Depth of Dry Well 12 ft below org grade

Place Dry Well about ⁶⁵ 65 ft from front lot line and ^{50 ft} 50 ft
 from right sidewalk and rear inlet facing front Townhouse C1

TO: THE COUNTY HEALTH OFFICER *Chapman*
 ELLICOTT CITY, MARYLAND

I, HEREBY, APPLY FOR THE NECESSARY TESTS IN ORDER TO CONSTRUCT (OR RECONSTRUCT) A SEWAGE DISPOSAL SYSTEM.

PROPERTY OWNER Woodmark, Inc., Mark A. Wakefield, Jr.

ADDRESS 231 Chatham Rd., Ellicott City, Md. PHONE HO 5-1345

PROPERTY LOCATION:

SUBDIVISION Woodmark, Inc. LOT NO. ²⁶ 28, Blk. B, Sec. 2

ROAD AND DESCRIPTION Carroll Mill Rd. & Court *Wm*

OCCUPANT _____ PHONE _____

PERSON TO CONSTRUCT SYSTEM _____

ADDRESS _____ PHONE _____

SIZE OF LOT 210' x 25' x 160' x 220' x 176' TYPE BLDG. 3 or 4
NUMBER OF BEDROOMS

IF NOT SINGLE RESIDENCE DESCRIBE _____

SIGNATURE OF APPLICANT /s/ Mark A. Wakefield

APPROVED BY *DM* FOR *Dry Well* DATE 3-12-68
(KIND OF SYSTEM)

REJECTED BY _____ FOR _____ DATE _____
(KIND OF SYSTEM)

HOLD PENDING FURTHER TESTS _____ DATE _____

REASONS FOR REJECTION OR HOLDING _____

THIS IS NOT A PERMIT

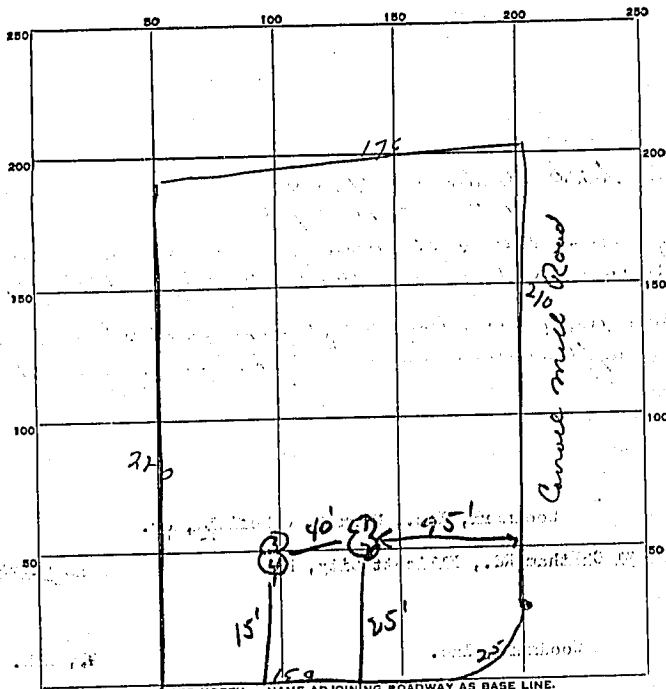

INDICATE NORTH. - NAME ADJOINING ROADWAY AS BASE LINE.
Count D

DATE	TEST NO.	DEPTH	PRE-WET		TEST - 1" DROP		TIME
			START	STOP	START	STOP	
8/15/67	1	4 1/2'	11:26	11:28	11:28	11:31	3 min
	2	11 1/2'	11:26	11:29	11:29	11:34	5 min
	3	4 1/2'	11:31	11:33	11:33	11:37	4 min
	4	10'	11:31	11:32	11:33	11:35	2 min

SOIL AUGER FINDING _____

TESTED BY JHK + Dm

REMARKS _____
26
28 B