

JEFF & ANN WILLS  
3109 ARGENT PATH  
ELLCOTT CITY MD 21046

BRANTWOOD  
SECTION ONE  
PRESERVATION PARCEL "C"  
PLAT No. 13729

LOT 23  
BRANTWOOD  
SECTION ONE  
13729

LOT 2

B00133948

1/16/02 -  
proposed deck  
on SRU

10' Wide Private  
Maintenance

ARGENT  
No. 13731

PATH

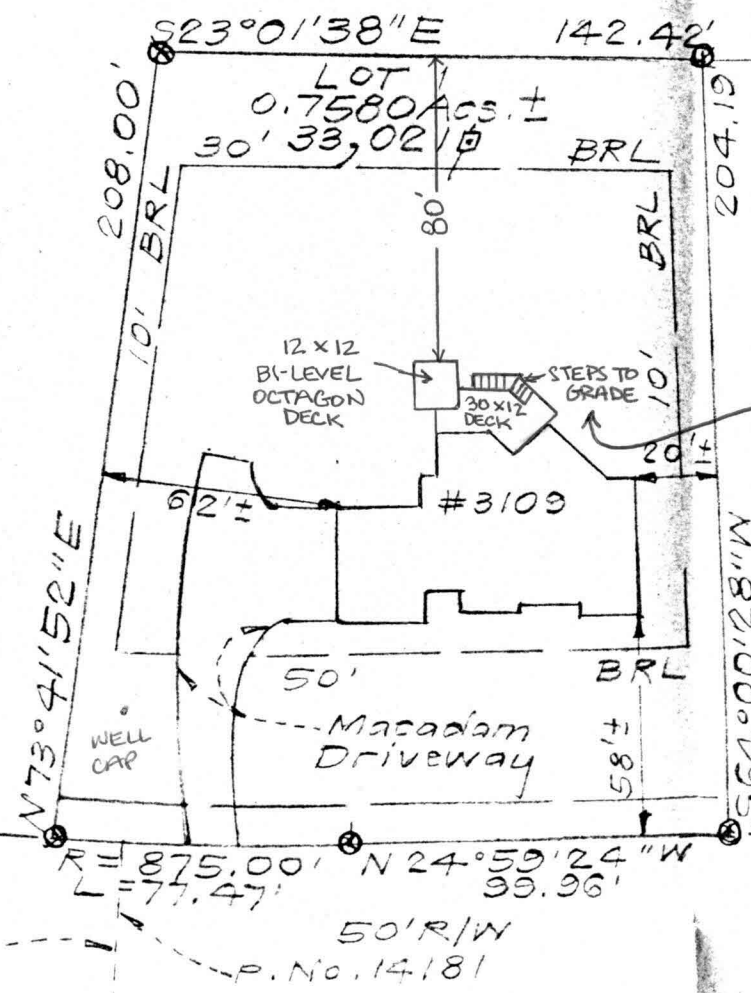

R = 875.00' N 24° 59' 24" W  
L = 77.47' 39.96'  
50' R/W  
P. No. 14181

