

Building Address 3123 Argent Path
Ellicott City MD 21043

Suite/Apt. #: _____ SDP/WP/Petition #: _____

Census Tract 603000 Subdivision Brantwood

Section 2 Area 2 Lot 16

Tax Map 16 Parcel 214 Grid 22

Zoning RC Map Coordinates 11A6 Lot size _____

Property Owner's Name Nancy Larson-Kelly, Jeffrey Kelly

Address 3123 Argent Path

City Ellicott City State MD Zip Code 21043

Home Phone _____ Work Phone _____

Applicant's Name & Mailing Address, (if other than stated hereon): _____

Phone _____ Fax _____

Existing Use SFP

Proposed Use Deck

Estimated Construction Cost \$ _____

Description of Work Deck 22x14' steps to ground

Contractor Company CUNY

Contact Person _____

Address _____

City _____ State _____ Zip Code _____

License No. _____ Phone _____ Fax _____

Occupant or Tenant Site

Contact Name _____

Address _____

City _____ State _____ Zip Code _____

Phone _____ Fax _____

Engineer or Architect Company _____

Contact Person _____

Address _____

City _____ State _____ Zip Code _____

Phone _____ Fax _____

BUILDING DESCRIPTION - <u>COMMERCIAL</u>		BUILDING DESCRIPTION - <u>RESIDENTIAL</u>	
Building Characteristics	Utilities	Building Characteristics	Utilities
Height: _____	Water Supply: <input type="checkbox"/> Public <input type="checkbox"/> Private	SF Dwelling <input checked="" type="checkbox"/> SF Townhouse <input type="checkbox"/> Depth _____ Width _____	Water Supply: <input type="checkbox"/> Public <input checked="" type="checkbox"/> Private
No. of stories: _____	Sewage Disposal: <input type="checkbox"/> Public <input type="checkbox"/> Private	1st floor: _____ 2nd floor: _____ Basement: _____	Sewage Disposal: <input type="checkbox"/> Public <input checked="" type="checkbox"/> Private
Gross area, sq. ft. per floor: _____	Electric Yes <input type="checkbox"/> No <input type="checkbox"/> Gas Yes <input type="checkbox"/> No <input type="checkbox"/>	Finished Basement <input type="checkbox"/> Unfinished Basement <input checked="" type="checkbox"/> Crawl space <input type="checkbox"/> Slab on Grade <input type="checkbox"/> No. of Bedrooms <u>4</u>	Electric Yes <input type="checkbox"/> No <input type="checkbox"/> Gas Yes <input checked="" type="checkbox"/> No <input type="checkbox"/>
Use group: _____	Heating System: <input type="checkbox"/> Electric <input type="checkbox"/> Oil <input type="checkbox"/> <input type="checkbox"/> Natural Gas <input type="checkbox"/> <input type="checkbox"/> Propane Gas <input type="checkbox"/>	Multi-family dwellings: No. of efficiency units: _____ No. of 1 BR units: _____ No. of 2 BR units: _____ No. of 3 BR units: _____	Heating System: <input type="checkbox"/> Electric <input type="checkbox"/> Oil <input type="checkbox"/> <input checked="" type="checkbox"/> Natural Gas <input type="checkbox"/> <input type="checkbox"/> Propane Gas <input type="checkbox"/>
Construction type: <input type="checkbox"/> Reinforced Concrete <input type="checkbox"/> Structural Steel <input type="checkbox"/> Masonry <input type="checkbox"/> Wood Frame	Sprinkler system: <u>N/A</u> <input type="checkbox"/> <input type="checkbox"/> Full <input type="checkbox"/> Partial <input type="checkbox"/> Other Suppression # of Heads _____	Other Structure: _____ Dimensions: _____ Footings: _____ Roof: _____	Sprinkler system: <u>N/A</u> <input type="checkbox"/> <input type="checkbox"/> NFPA #13D <input type="checkbox"/> NFPA #13R <input type="checkbox"/> Other: _____
<input type="checkbox"/> State Certified Modular		<input type="checkbox"/> State Certified Modular <input type="checkbox"/> Manufactured Home	

THE UNDERSIGNED HEREBY CERTIFIES AND AGREES AS FOLLOWS: (1) THAT HE/SHE IS AUTHORIZED TO MAKE THIS APPLICATION; (2) THAT THE INFORMATION IS CORRECT; (3) THAT HE/SHE WILL COMPLY WITH ALL REGULATIONS OF HOWARD COUNTY WHICH ARE APPLICABLE THERETO; (4) THAT HE/SHE WILL PERFORM NO WORK ON THE ABOVE REFERENCED PROPERTY NOT SPECIFICALLY DESCRIBED IN THIS APPLICATION; (5) THAT HE/SHE GRANTS COUNTY OFFICIALS THE RIGHT TO ENTER ONTO THIS PROPERTY FOR THE PURPOSE OF INSPECTING THE WORK PERMITTED AND POSTING NOTICES.

Jeffrey Kelly
 Applicant's Signature

Nancy Larson-Kelly
 Print Name

Title/Company _____ Date _____

Checks payable to: **DIRECTOR OF FINANCE OF HOWARD COUNTY**
 ** PLEASE WRITE NEATLY AND LEGIBLY **

FOR OFFICE USE ONLY

AGENCY <input checked="" type="checkbox"/> Land Development, DPZ <input type="checkbox"/> State Highways <input checked="" type="checkbox"/> Building Official <input type="checkbox"/> Dev. Engineering, DPZ <input checked="" type="checkbox"/> Health <input type="checkbox"/> Fire Protection Is Sediment Control approval required prior to issuance? YES <input type="checkbox"/> NO <input type="checkbox"/> CONTINGENCY CONSTRUCTION START: <input type="checkbox"/> ONE STOP SHOP: <input type="checkbox"/>	DATE: <u>12/21/01</u> SIGNATURE APPROVAL: <u>[Signature]</u> DPZ SETBACK INFORMATION Front: <u>50 FT</u> Rear: <u>30 FT</u> Side: <u>10 FT</u> Side St.: <u>NA</u> All minimum setbacks met? YES <input type="checkbox"/> NO <input type="checkbox"/> Is Entrance Permit required? YES <input type="checkbox"/> NO <input type="checkbox"/> Historic District? YES <input type="checkbox"/> NO <input checked="" type="checkbox"/> Lot Coverage for NewTown Zone _____ SDP/Red-line approval date _____	PROPERTY ID#: <u>48515</u> Filing fee \$ _____ Permit fee \$ <u>50</u> Excise tax \$ _____ Add'l per. fee \$ _____ TOTAL FEES \$ <u>50</u> Sub-total paid \$ _____ Balance due \$ _____ Check # <u>32112</u> Validation # _____ Accepted by: <u>[Signature]</u>
--	--	---

Distribution of Copies: White: Building Official Green: LDD, DPZ Yellow: DED, DPZ Pink: Health Gold: SHA

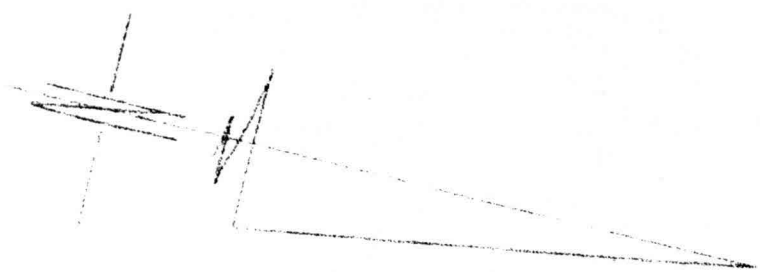

PRESERVATION PARCEL "E"
DECK OK AS SHOWN

MR 12/12/01
254.33'

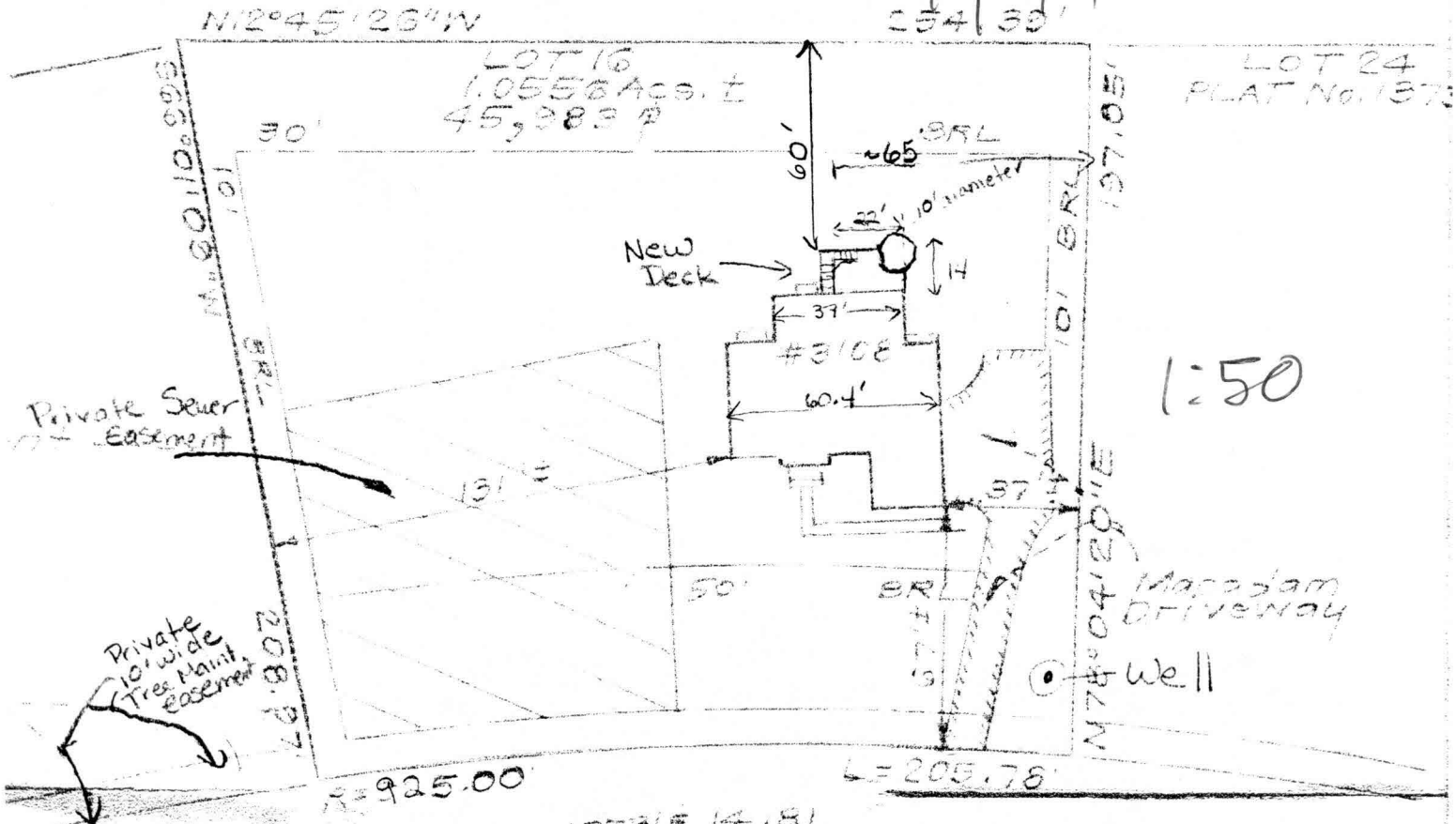

50' R/W PLAT NOS. 13781 & 14181

3108 Argent Path
Ellicott City, MD 21042

Brantwood
Sec 2 area 2
Lot 16
1.0556 Acres = 45,983 sq ft

1" = 50'

Approved Septic System Plan
Howard County Health Department

410-381-7533

P. 4

SECTION 1
BRANTWOOD
PLAN NO. 13728

Amey M. Miller
Signature Date 7/16/00

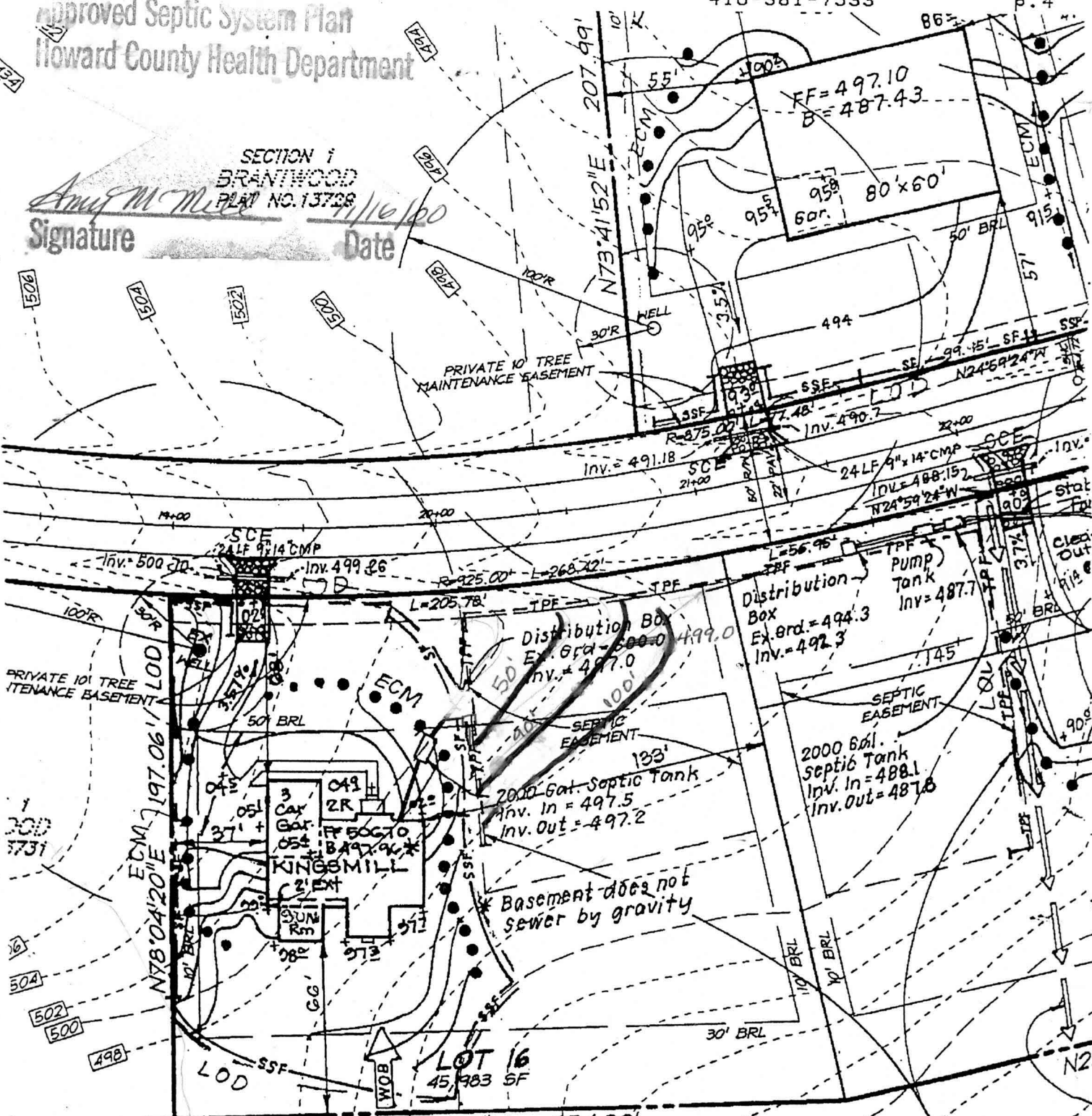

Total linear feet of trench require 240 feet
 Width of trench(es) 3.0 feet
 Depth of trench(es) 4.0 feet
 Depth of stone required below distribution pipe 2.0 feet

Post-it® Fax Note	7671	Date	10-27-00	# of pages	1
To	Wayne Flack	From	Donna		
Co./Dept.	NV	Co.	CF & S		
Phone #		Phone #			
Fax #	Lot 16	Fax #	Brantwood 2/2		

99-117