

COUNTY #

SOIL PROFILE

0' 1225/28/31  
 30  
 30 1/2  
 29  
 33  
 5  
 32  
 26  
 27  
 24  
 12 1/2  
 14 1/2  
 large red brn  
 sa cllm  
 tan pink brn  
 sa l m  
 5-15% frags

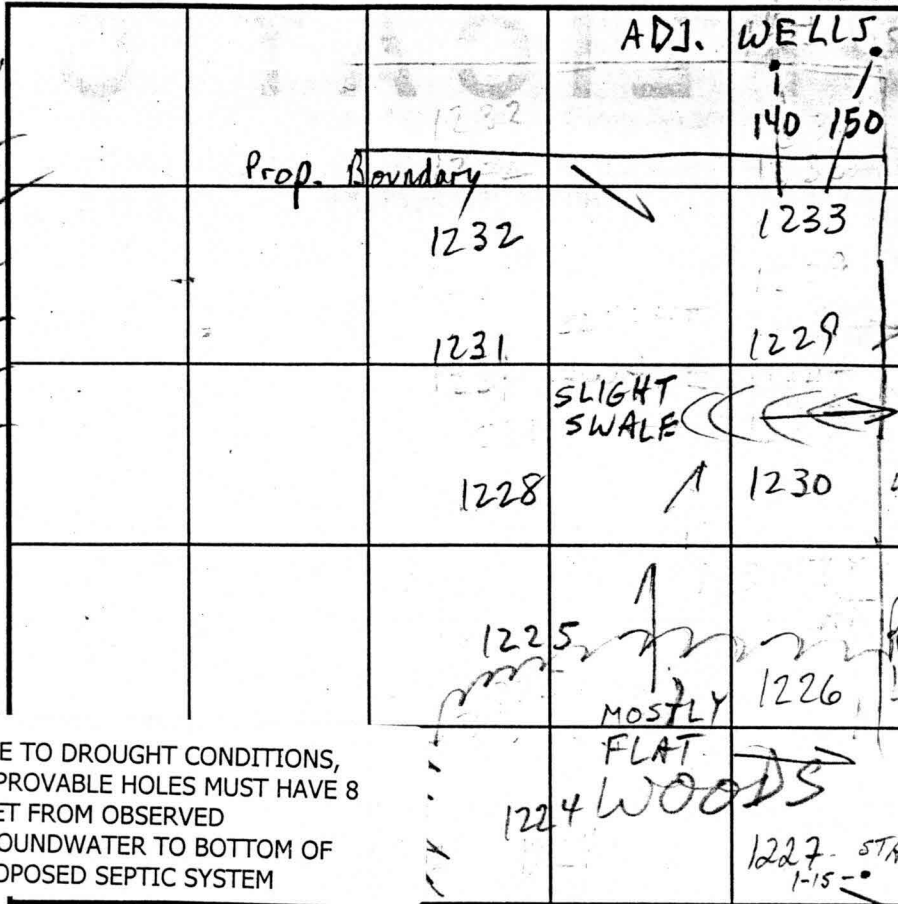

SOIL PROFILE

0'

NO WELLS OBS'D

No WELLS OBS'D

prop line

DUE TO DROUGHT CONDITIONS, APPROVABLE HOLES MUST HAVE 8 FEET FROM OBSERVED GROUNDWATER TO BOTTOM OF PROPOSED SEPTIC SYSTEM

INDICATE NORTH - NAME ADJOINING ROADWAY AS BASE LINE.

DATE	TEST NO.	DEPTH	PRE-WET		TEST - 1" DROP		TIME
			START	STOP	START	STOP	
5/16/01	1225	4 1/2 / 14	11:48	11:51	11:51	11:58	7
	1228	5 1/2 / 14 1/2	11:52	11:58	11:58	12:05	7
	1231	5 / 14	12:01	12:07	12:07	12:13	6
	1230	5 / 12 1/2	1:25	1:29	1:29	1:33	4
	1229	5 / 13	1:29	1:32	1:32	1:35	3
	1233	4 1/2 / 13	1:34	1:37	1:37	1:44	7
	1232	5 1/2 / 14	1:40	1:44	1:44	1:48	4
	1224	4 / 12	2:29	2:31	2:31	2:39	8
	1227	4 / 12 1/2	2:26	2:29	2:29	2:40	11
	1226	4 1/2 / 12	2:21	2:26	2:26	2:56	EST 30

REMARKS

OK 15-20% frags, better @ 5 1/2

TYPE OF SOIL

TESTED BY M. Rifkin

ALSO PRESENT M. Johnson

TRENCH DESIGN DATA: AVERAGE PERCOLATION TIME

TRENCH WIDTH

INLET DEPTH

MAXIMUM BOTTOM DEPTH

SQ. FT/BEDROOM



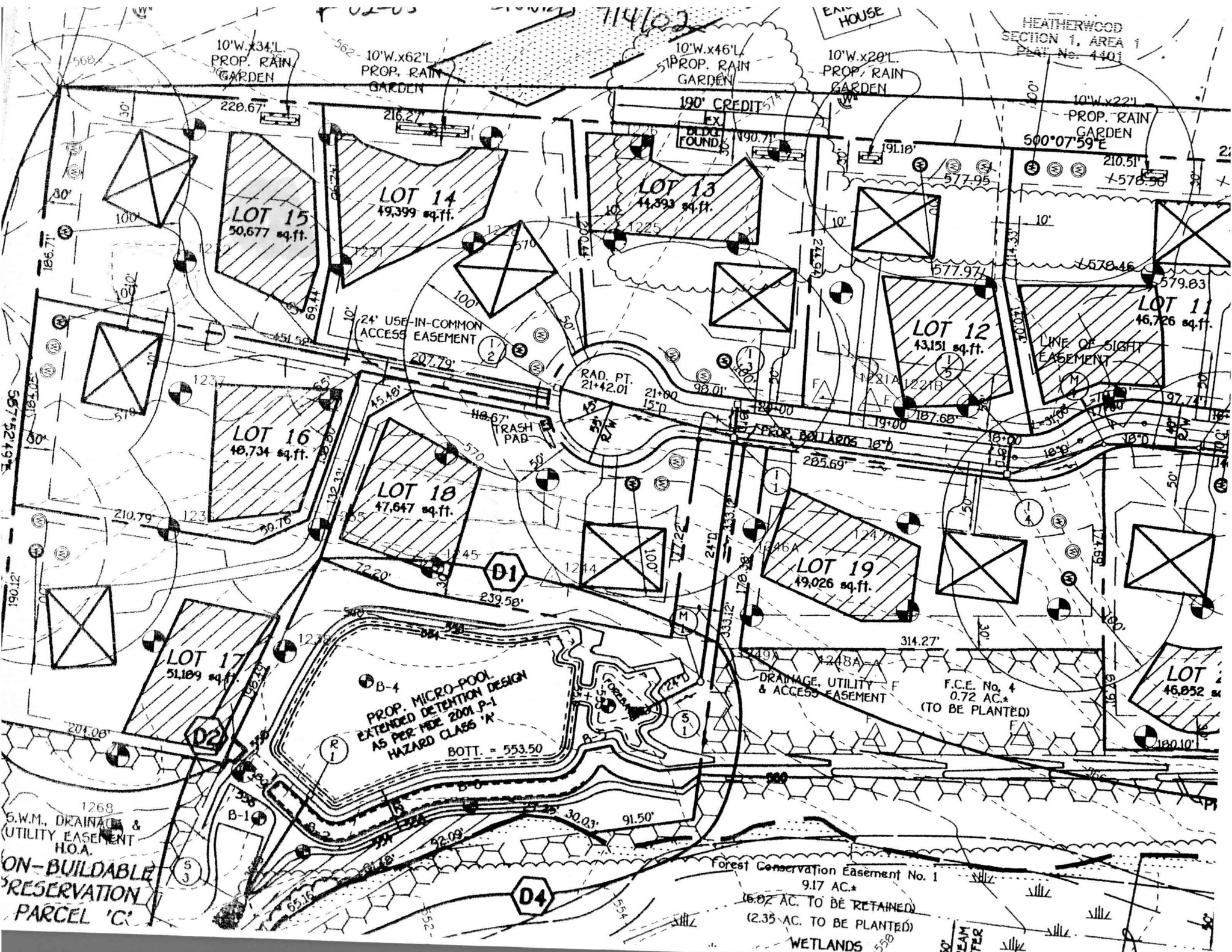

1268  
S.W.M. DRAINAGE & UTILITY EASEMENT H.O.A.  
NON-BUILDABLE RESERVATION  
PARCEL 'C'

Forest Conservation Easement No. 1  
9.17 AC.\*  
16.02 AC. TO BE RETAINED  
(2.35 AC. TO BE PLANTED)  
WETLANDS

30' BEAM PIER