

10/11/89
90 AM

APPLICATION

PERCOLATION TESTING

A 4/4/89
P _____

HOWARD COUNTY HEALTH DEPARTMENT
BUREAU OF ENVIRONMENTAL HEALTH
P.O. BOX 476 ELLICOTT CITY, MARYLAND 21043
TELEPHONE: 461-9933

PASUBGOK
EXISTING LOT OF RECORD
1963
NO KNOWN PERC HISTORY
9/22/89 CWL/cha

DISTRICT 4th
DATE 9/22/89

TO: THE COUNTY HEALTH OFFICER
ELLICOTT CITY, MARYLAND

I, HEREBY, APPLY FOR THE NECESSARY TEST IN ORDER TO CONSTRUCT (OR RECONSTRUCT) A SEWAGE DISPOSAL SYSTEM.

PROPERTY OWNER Jerold C. Hoffberger

ADDRESS Sunset Hill Farm P.O. Box 125 PHONE 442-2919
Woodbine, Maryland 21797

PROSPECTIVE BUYER _____

ADDRESS _____ PHONE _____

PROPERTY LOCATION:

SUBDIVISION Eyre View Section XI LOT NO. 10

ROAD AND DESCRIPTION A.E. Mullinix Road

TAX MAP 13 PARCEL # 99

SIZE OF LOT 3.5 Ac TYPE BLDG Single Family Dwelling
(SINGLE FAMILY DWELLING OR COMMERCIAL)

THE SYSTEM INSTALLED UNDER THIS APPLICATION IS ACCEPTABLE ONLY UNTIL PUBLIC FACILITIES BECOME AVAILABLE. I FULLY UNDERSTAND THE FEE CONNECTED WITH THE FILING OF THIS PERC TEST APPLICATION IS NON-REFUNDABLE UNDER ANY CIRCUMSTANCES. I ALSO AGREE TO COMPLY WITH ALL M.O.S.H.A. REQUIREMENTS IN TESTING THIS LOT.

Jerold C. Hoffberger 9/25/89
(SIGNATURE OF APPLICANT)

APPROVED BY _____ FOR _____ DATE _____

REJECTED BY _____ FOR _____ DATE _____

HOLD PENDING FURTHER TESTS _____ DATE _____

REASONS FOR REJECTION OR HOLDING 10/10/89 PERC OK HOLD FOR PLAT PH

HD-216

THIS IS NOT A PERMIT

112 MILLCREEK RD

① ②
SOIL PROFILE

0'
BROWN CLAY

3'
BROWN SAND LOAM

10% SHALE

14'

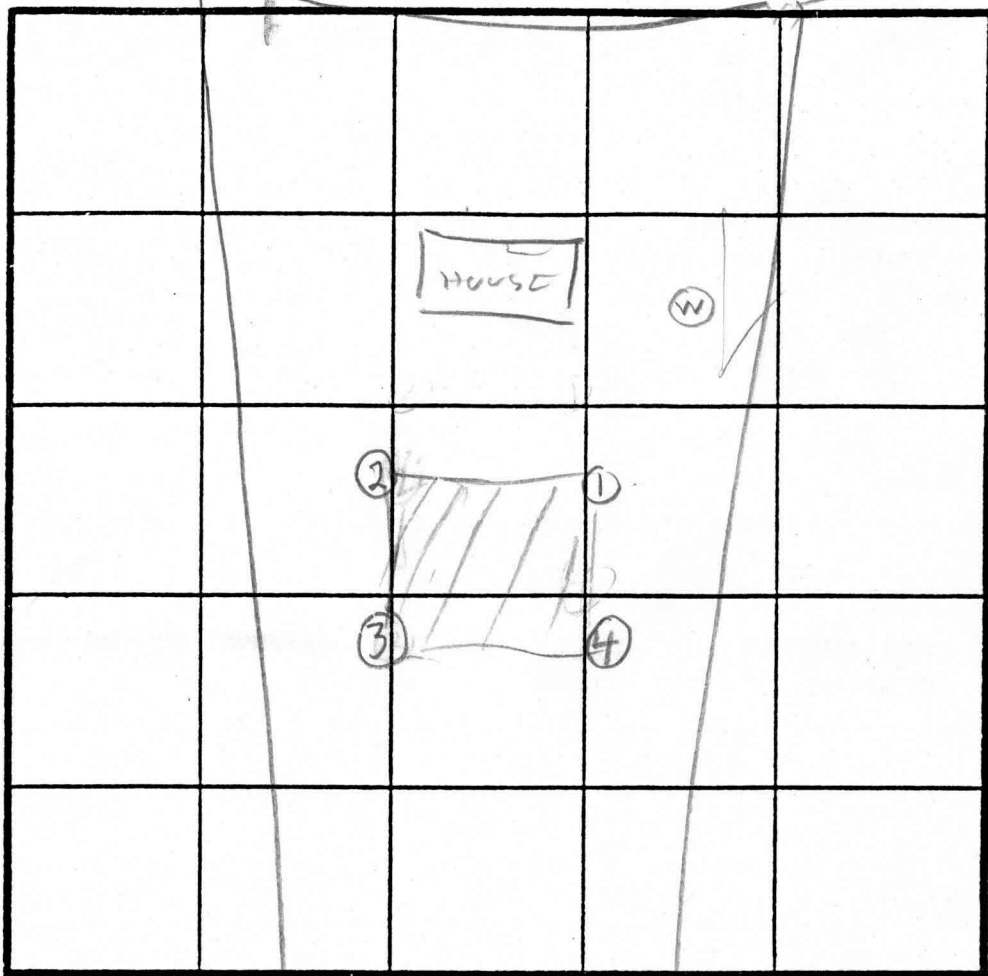

INDICATE NORTH - NAME ADJOINING ROADWAY AS BASE LINE.

③

BROWN CLAY

BROWN SAND LOAM

SHALEY SAND LOAM

④

BROWN CLAY

BROWN SAND LOAM

10% SHALE

DATE	TEST NO.	DEPTH	PRE-WET		TEST - 1" DROP		TIME
			START	STOP	START	STOP	
10/10/89	1 S	5	1050	1052	1052	1055	3
	1 D	7.5	1051	1051	1051	1052	1
10/10/89	1 V	14	OK				
	2 S	5	1057	1058	1058	1101	3
	2 V	13.5	OK				
	3 S	4.5	1103	1103	1105	1107	
	3 V	13	OK				
	4 S	4	1109	1114	1111	1113	2
	4 V	12.5	OK				

REMARKS HOLES DUG PER TEST PLAT

TYPE OF SOIL _____

TESTED BY R HODGES ALSO PRESENT CHOCK

LOT #'S AS PGM FINAL PLAT F-90-82

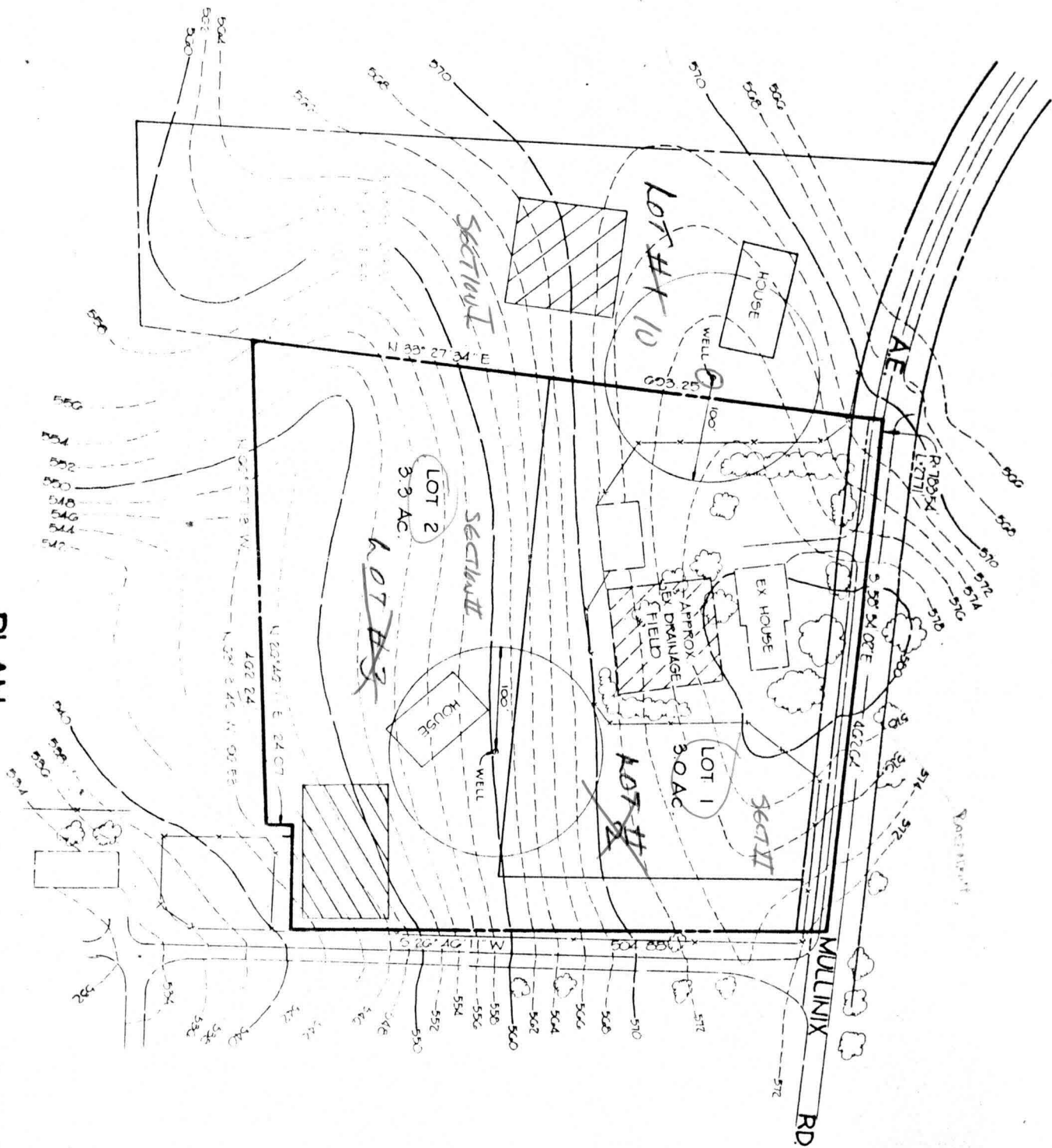

PLAN
SCALE 1"=100'



HOWARD COUNTY HEALTH DEPARTMENT

Diane L. Matuszak, M.D., M.P.H., County Health Officer

November 27, 2000

Margaret C. Major
5933 Linthicum Lane
Linthicum Heights, MD 21090

RE: Buildable Status
Eyre View, Lot-10
A. E. Mullinix Road

Dear Mrs. Major:

This letter is to advise that the above referenced lot passed the standard percolation test on October 10, 1989 and is considered a buildable lot using a well and septic system, as evidenced by a signed record plat (Record Plat F-90-82)

The well was completed on March 23, 1990, and according to our records yielded a flow of 6 gallons per minute and had a depth of 285 feet at that time.

Please advise your lender, that lots which have a signed perc certification plan (signed by the Howard County Health Officer) or a signed record (final) plat are approved for building on well and septic.

Respectfully,

Steven R. Krieg, Sanitarian
Water and Sewerage Program

SRK
cc: File ✓