

9/7/76 - appd G.S.
1067m - if possible

01-142128

PERMIT

23608

SEWAGE DISPOSAL SYSTEM

MARYLAND STATE DEPARTMENT OF HEALTH

HOWARD COUNTY

ELLICOTT CITY

INDEXED

DISTRICT 1st

DATE 7/23/76

Calvin S. Shilling, Inc.

IS PERMITTED TO INSTALL _____ ALTER

ADDRESS 8479 Fort Smallwood Road, Riviera Beach, Md. 21122 PHONE _____

A SEWAGE DISPOSAL SYSTEM LOCATED AT _____

SUBDIVISION _____ ROAD 5752 Augustine Ave. LOT _____

PROPERTY OWNER Mr. and Mrs. Colbert

ADDRESS 5752 Augustine Avenue, Elkridge, Maryland 21227

SPECIFICATIONS

DRAIN FIELD _____ DEPTH _____ FEET, BOTTOM AREA _____ SQ. FT.

SEEPAGE PITS _____ ABSORBENT SIDE-WALL AREA _____ SQ. FT.

SEPTIC TANK CAPACITY _____ GALLONS

FOR GARBAGE GRINDER, INCREASE DISPOSAL AREA 22% & TANK CAPACITY 50%.

OTHER REPAIR - Call for inspection when ground is opened up so Sanitarian can recommend repair system.

PLANS APPROVED BY Palmer F. Wine DATE 7/23/76

FILL SEPTIC TANK AND DISTRIBUTION BOX WITH WATER BEFORE CALLING FOR AN INSPECTION. COVER NO WORK UNTIL INSPECTED AND APPROVED.

NEITHER THE HOWARD COUNTY COMMISSIONERS NOR THE HEALTH DEPARTMENT IS RESPONSIBLE FOR THE SUCCESSFUL OPERATION OF ANY SYSTEM.

P 23608

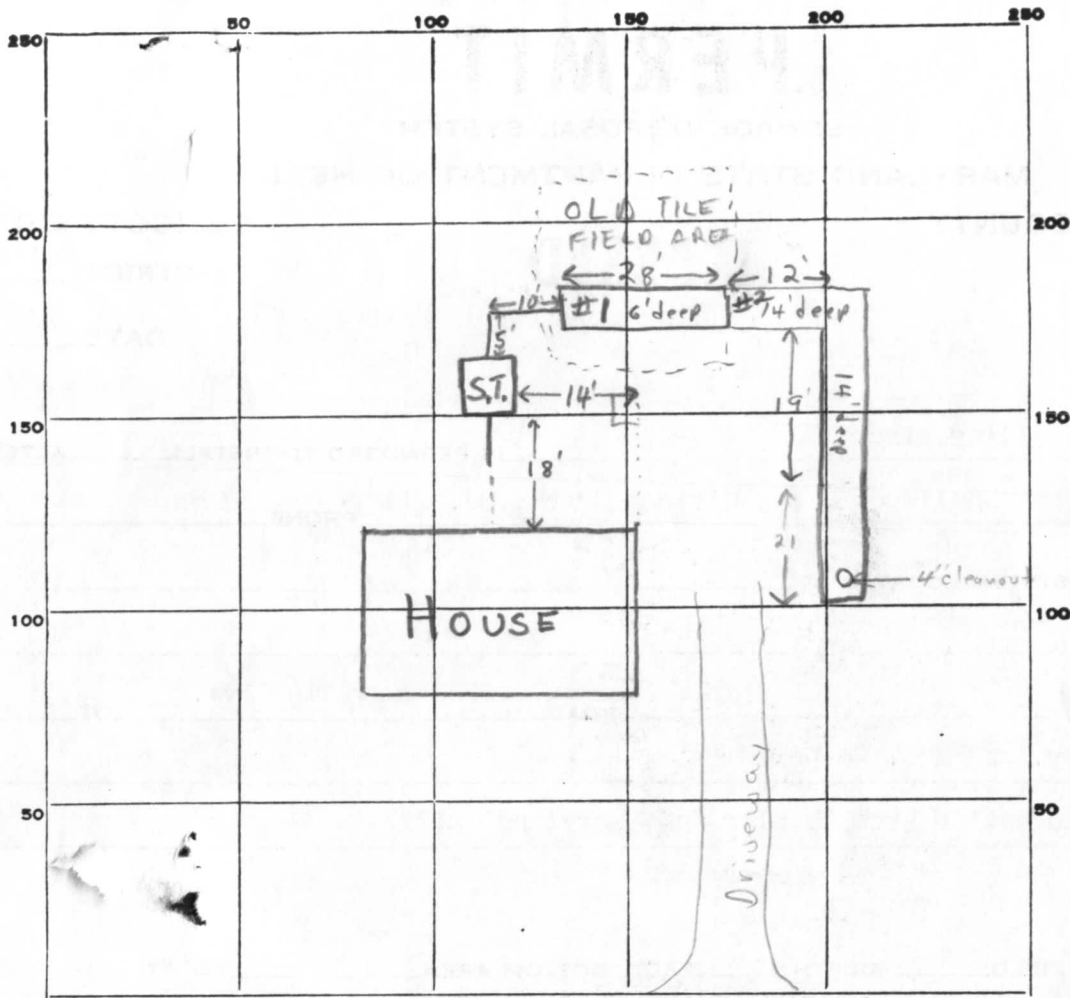

#1
5' gravel
28' long
6' deep

#2
14' → 16' deep
52' long
12' gravel

INDICATE NORTH - NAME ADJOINING ROADWAY AS BASE LINE.

AUGUSTINE AVE.

dead End

PERMIT CARD signed for PS

SEPTIC TANK, LEVEL CLEANOUTS

S.T.	trench
O.K.	n.a.

 4" cast iron at far end

DISTRIBUTION BOX, LEVEL _____

TILE FIELD, DEPTH 6-14 FT. TRENCH WIDTH 2 FT.

GRAVEL DEPTH 5-12 IN. TOTAL LENGTH 80 FT.

NUMBER OF TRENCHES 2 $\frac{1}{2}$ SIDEWALL TOTAL BOTTOM AREA 764

SEEPAGE PITS, INSIDE DIAMETER - FT. DEPTH BELOW INLET 5-12 FT.

ABSORBENT AREA 764 SQ. FT.

52
12
104
52
156
140
764

REMARKS 9/3/76 Gave O.K. to Shilling today last 19 ft. of trench & add gravel to trench F.S.

9/7/76 O.K. to cover all work F.S.

DATE SYSTEM APPROVED 9/7/76 INSPECTOR J. Skinner

Howard County Health Department

MR
3/12/02

To: Mrs. Vale

5752 Augustine Ave

50± years, on pub. H₂O

prev. Colbert, Ugarite

T/C - w/owner = likely failing system;

sewer availability confirmed;

Advised to check for pipe clogs,

investigate financial assistance,

minimize H₂O usage and that H.C.

From: _____

Date: _____

HD-170

discharge is created