

4/27/77

# 02-259494 PERMIT

File  
P 25633  
A 23937

SEWAGE DISPOSAL SYSTEM

MARYLAND STATE DEPARTMENT OF HEALTH

HOWARD COUNTY

ELLICOTT CITY

DISTRICT 2nd

**INDEXED**

DATE 4/14/77

Emerson Feaga

IS PERMITTED TO INSTALL  ALTER

ADDRESS Old Frederick Road, Woodstock, Md. 21163

PHONE 328-2481

A SEWAGE DISPOSAL SYSTEM LOCATED AT \_\_\_\_\_

SUBDIVISION Mt. Hebron

ROAD 9401 Parsley Drive

LOT 3, Sec. 15

PROPERTY OWNER H. J. Baker, Jr.

ADDRESS 2106 Mt. Hebron Drive, Ellicott City, Md.

Phone: 465-2869

SPECIFICATIONS 3 bedrooms

DRAIN FIELD \_\_\_\_\_ DEPTH \_\_\_\_\_ FEET, BOTTOM AREA \_\_\_\_\_ SQ. FT.

SEEPAGE PITS \_\_\_\_\_ ABSORBENT SIDE-WALL AREA \_\_\_\_\_ SQ. FT.

SEPTIC TANK CAPACITY 1000 ✓ GALLONS

FOR GARBAGE GRINDER, INCREASE DISPOSAL AREA 22% & TANK CAPACITY 50%.

OTHER DRY WELL - Dry well to have 360 sq. ft. absorbent sidewall area. Inlet to come in at 3½ ft. below original grade and maximum depth permitted for dry well is 10 ft. below original grade. Locate the dry well 153 ft. from left lot corner and 20 ft. from left lot line.

*(?) [Front or Rear] View O'Neill*

NOTE: IN NO CASE IS ANY DRY WELL TO EXCEED 15 FOOT IN DIAMETER.

NOTE: ALL PIPE FROM HOUSE TO DISPOSAL AREA MUST BE CAST IRON.

PERMIT VOID AFTER THREE YEARS.

NOTE: INSTALL STAND PIPE ON SEPTIC TANK AND DRY WELL. STAND PIPES MUST BE 6 INCHES IN DIAMETER. CAST IRON, CONCRETE OR TERRA COTTA ACCEPTED.

PLANS APPROVED BY David J. O'Neill DATE 10/25/76

FILL SEPTIC TANK AND DISTRIBUTION BOX WITH WATER BEFORE CALLING FOR AN INSPECTION. COVER NO WORK UNTIL INSPECTED AND APPROVED.

NEITHER THE HOWARD COUNTY COMMISSIONERS NOR THE HEALTH DEPARTMENT IS RESPONSIBLE FOR THE SUCCESSFUL OPERATION OF ANY SYSTEM.

A23937

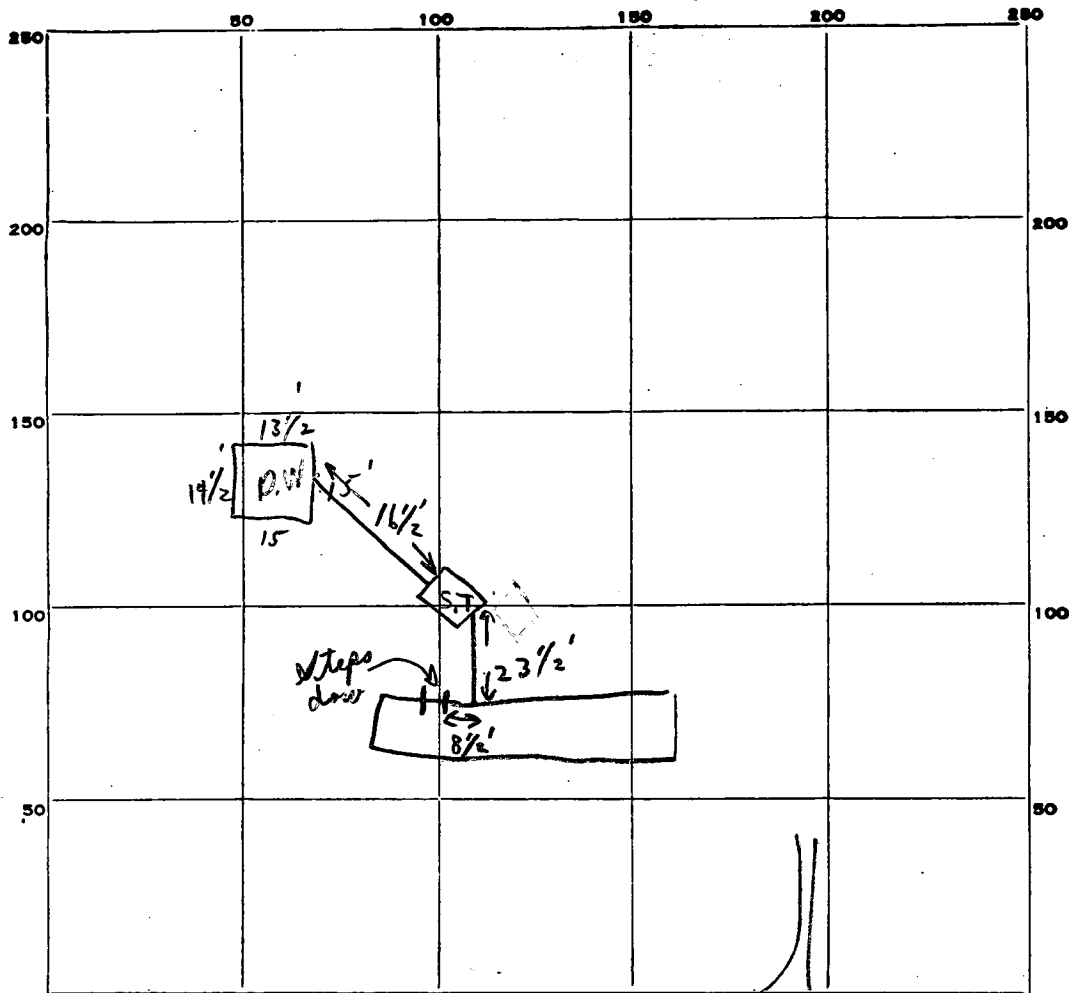

23937

INDICATE NORTH. - NAME ADJOINING ROADWAY AS BASE LINE.

PERMIT CARD Yes S.T. D.W. ok  
 SEPTIC TANK, LEVEL ok CLEANOUTS ok | No - not complete  
 DISTRIBUTION BOX, LEVEL N/A Completed while  
Sanitarian present  
 TILE FIELD, DEPTH \_\_\_\_\_ FT. TRENCH WIDTH \_\_\_\_\_ FT.  
 GRAVEL DEPTH \_\_\_\_\_ IN. TOTAL LENGTH \_\_\_\_\_ FT.  
 NUMBER OF TRENCHES N/A TOTAL BOTTOM AREA \_\_\_\_\_  
outside perimeter  
 SEEPAGE PITS, INSIDE DIAMETER 58 FT. DEPTH BELOW INLET 8 ± FT.  
 ABSORBENT AREA 464 ± SQ. FT.

REMARKS 4/27/77 Partial - ok to backfill - leave  
cleanout on dry well visible. c.p.d. (Completed  
cleanout on dry well while Sanitarian present  
Note - public water in development.

DATE SYSTEM APPROVED 4/27/77 INSPECTOR C. B. Stueber

4-12 Loled  
on 10,000 \$

# APPLICATION

A 20590

Retest  
10/11/74 miscary

SEWAGE DISPOSAL TESTING

P \_\_\_\_\_

STATE OF MARYLAND - DEPARTMENT OF HEALTH AND MENTAL HYGIENE

HOWARD COUNTY HEALTH DEPARTMENT  
ENVIRONMENTAL HEALTH SERVICES

DISTRICT 2

P. O. BOX 476, ELLICOTT CITY, MARYLAND 21043  
TELEPHONE: 465-5000, EXT. 356

DATE 8/29/74

10/16/74  
9/25/74

*3 B.R. 1000 gal. septic tank | 4 B.R. 12750 gal. septic tank*  
Drywell to have 125 sq. ft. effective sidewall absorption area per bedroom to begin below the first 3 ft. of non-porous soil. Maximum depth permitted for drywell is 12 ft. below original grade. Place the drywell 140 ft from the front property line and 10 ft. from the right side line, as seen when facing the property from Parsley Drive.

TO: THE COUNTY HEALTH OFFICER  
ELLICOTT CITY, MARYLAND

I, HEREBY, APPLY FOR THE NECESSARY TEST IN ORDER TO CONSTRUCT (OR RECONSTRUCT) A SEWAGE DISPOSAL SYSTEM.

PROPERTY OWNER Mt. Hebron, Inc.

ADDRESS 2417 Mt. Hebron Drive, Ellicott City, Md. PHONE 465-2869

PROPERTY LOCATION:

SUBDIVISION Mt. Hebron LOT NO. 3, Sec. 15

ROAD AND DESCRIPTION Unnamed Road

SIZE OF LOT 26,000 sq. ft. TYPE BLDG. 3

IF NOT SINGLE RESIDENCE DESCRIBE \_\_\_\_\_ NUMBER OF BEDROOMS (Single Fmly. Dwllg.)

THE SYSTEM INSTALLED UNDER THIS APPLICATION IS ACCEPTABLE ONLY UNTIL PUBLIC FACILITIES BECOME AVAILABLE.

SIGNATURE OF APPLICANT /s/ H. J. Baker

APPROVED BY Frank Skinner FOR Drywell DATE 4/27/76  
(KIND OF SYSTEM)

REJECTED BY \_\_\_\_\_ FOR \_\_\_\_\_ DATE \_\_\_\_\_  
(KIND OF SYSTEM)

HOLD PENDING FURTHER TESTS \_\_\_\_\_ DATE \_\_\_\_\_

REASONS FOR REJECTION OR HOLDING \_\_\_\_\_

# THIS IS NOT A PERMIT

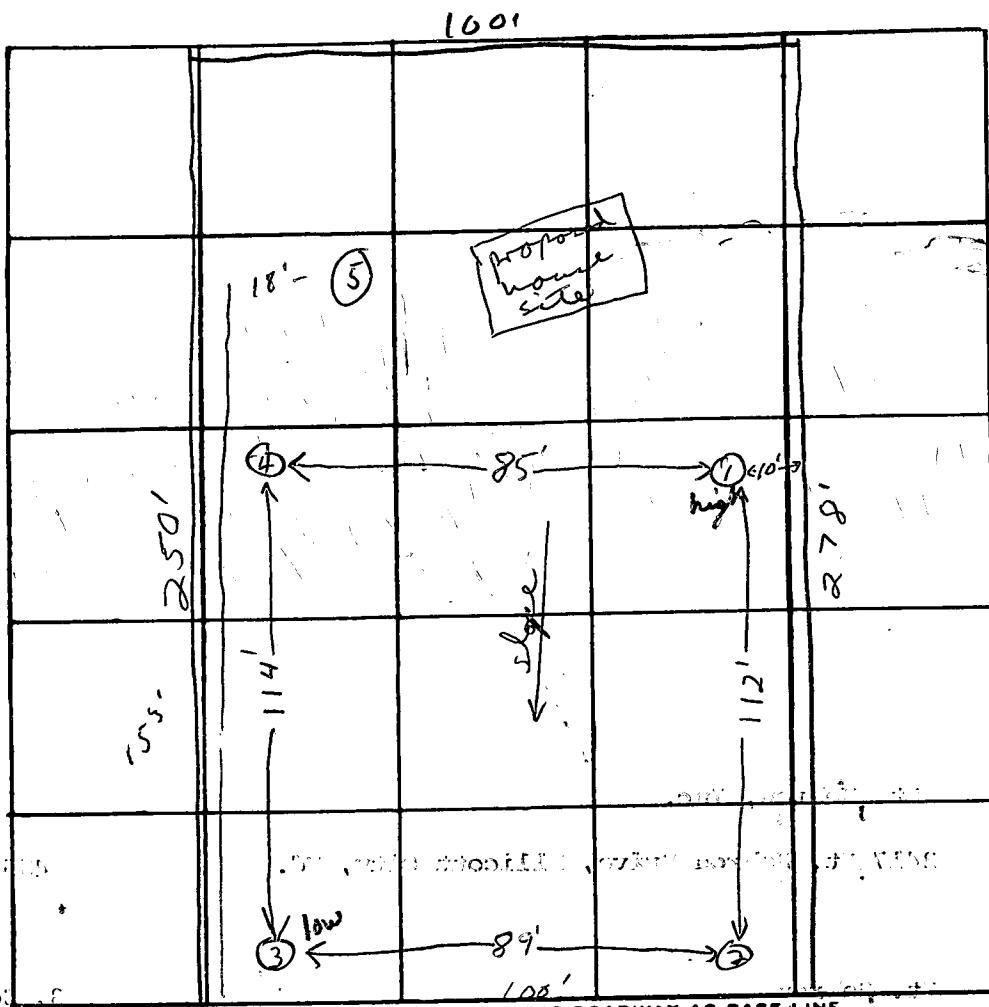

23937

inlet @ 3 1/2'

DATE	TEST NO.	DEPTH	PRE-WET		TEST - 1" DROP		TIME	
			START	STOP	START	STOP		
8/30/74	1 high	3 1/2'	9:37	9:38	9:38	9:40	2 min	
	1 A	12'	9:37	9:38	9:38	9:44	6 min	
	4	12'	Visual same soil as hole 1					
	2	4'	9:46	9:47	9:47	9:49	2 min	
	2 A	12 1/2'	9:47	9:49	9:49	9:53	4 min	
	3	5'	9:55	9:58	9:58	10:09	11 min	
	3 A low	13 1/2'	9:55	9:57	9:57	10:00	3 min	
10/11/74	5	3 1/2' - 12'	good soil					

2  
6  
3  
4  
1  
1  
3  
28

Summary

REMARKS ① & ④ same elevation (3) & ⑤ same elevation

TYPE OF SOIL micaceous loam

TESTED BY F.S. ALSO PRESENT: \_\_\_\_\_

A N I

04  
070  
10/20/76

23937

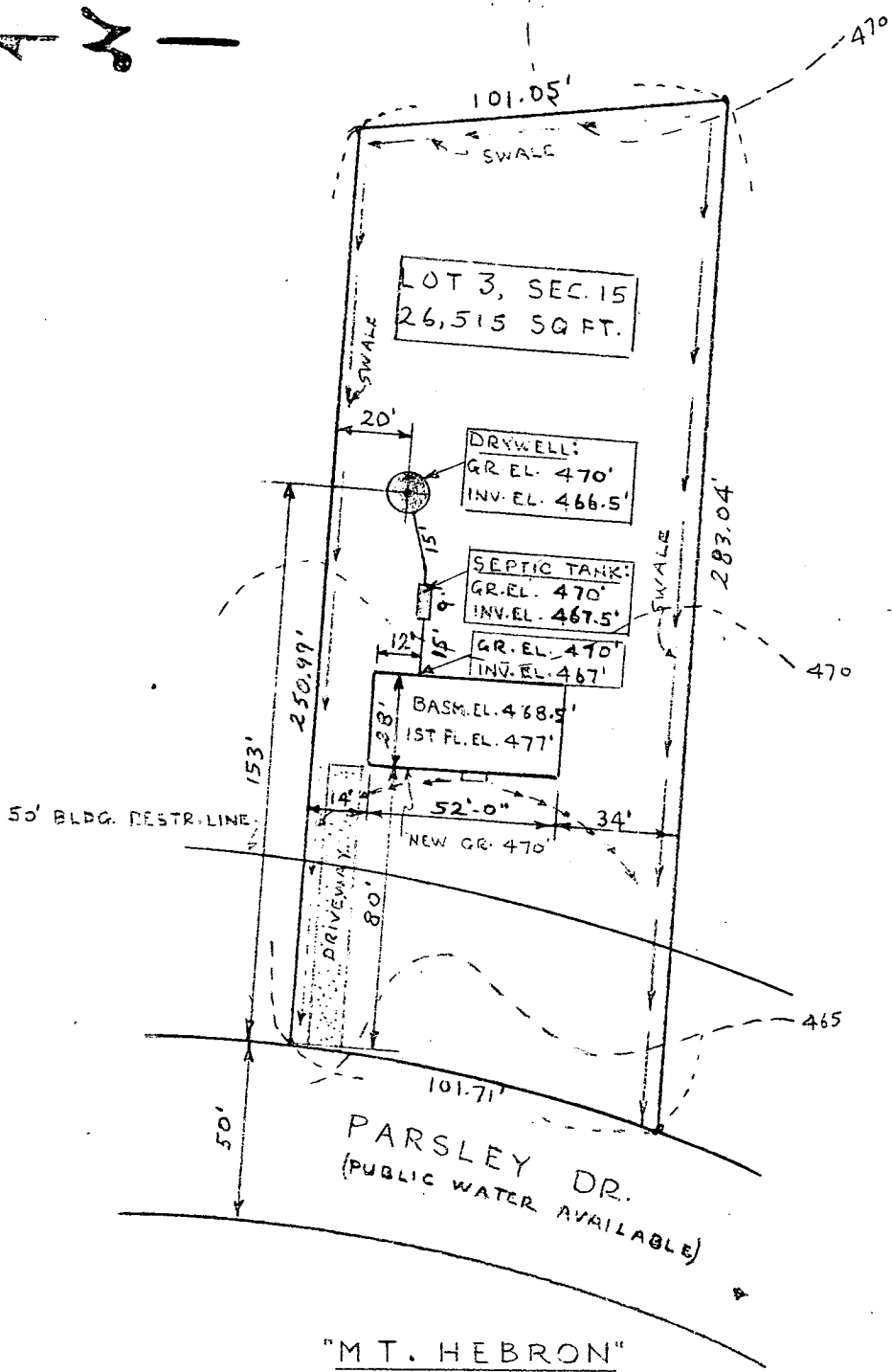

PREPARED BY: C. N. BURGESS - 465-9044 OR  
 CALL H. J. BAKER - 465-2869  
 THORNBROOK CORP.  
 2106 MT. HEBRON DR.  
 ELLICOTT CITY, MD.

SCALE: 1" = 50'  
 JORDAN RES

OCT. 22, 1976