

04-339691

approved 6/13/80  
5 days

# PERMIT

SEWAGE DISPOSAL SYSTEM

MARYLAND STATE DEPARTMENT OF HEALTH\*

HOWARD COUNTY

## INDEXED

ELLICOTT CITY

DISTRICT 4th

DATE 12/26/79

P 30438

A 23843

6/12/80  
a.m. if possible

Woodbine Builders & Contractors

IS PERMITTED TO INSTALL  ALTER

ADDRESS Box 39, Woodbine, Md.

PHONE 795-2412

SUBDIVISION Lisbon Manors

ROAD 16261 Compromise Court LOT 2

PROPERTY OWNER Ed Amoss 242-0033

Steven E. & Judith Amoss

ADDRESS \_\_\_\_\_

SPECIFICATIONS 3 bedrooms

SEPTIC TANK CAPACITY 1000 GALLONS

DRAIN FIELD \_\_\_\_\_ DEPTH \_\_\_\_\_ FEET, BOTTOM AREA \_\_\_\_\_ SQ. FT.

DEEP TRENCH \_\_\_\_\_ DEPTH \_\_\_\_\_ FEET, BOTTOM AREA \_\_\_\_\_ SQ. FT.

SEEPAGE PITS \_\_\_\_\_ ABSORBENT SIDE-WALL AREA \_\_\_\_\_ SQ. FT.

INLET PIPE \_\_\_\_\_ FT. BELOW ORIGINAL GRADE. MAXIMUM DEPTH \_\_\_\_\_ FT. BELOW ORIGINAL GRADE

EFFECTIVE DEPTH AT \_\_\_\_\_ FT. BELOW ORIGINAL GRADE.

LOCATE DISPOSAL AREA \_\_\_\_\_ FT. FROM \_\_\_\_\_ LOT LINE AND \_\_\_\_\_ FT. FROM \_\_\_\_\_ LOT LINE AS SEEN WHEN FACING LOT FROM

Add: Con - Garage  
BLDG. PERMIT SIGNED  
AND RETURNED 5-14-81  
Serial # 64909

TRENCH OR TRENCHES-to have 135 square feet effective absorbent sidewall area per bedroom below first 3 ft. of original soil and maximum depth 10 ft. No trench to be over 100 ft. long. Distribution box to be used if needed. Inlet to be 3 ft. below grade. Two inspections of trench required - before and after gravel is installed. Location per engineers plat. Trench or trenches to run with contour. 75 ft. from left property line and 150 ft. from rear property line when facing lot with line 505' in length being front of lot. 55' Run trenches toward right property line. Trench to be 70' long - located 55' in front of house + 166' from left side

PLANS APPROVED BY R. Moorefield/C.B.S./D.W.M.

DATE 1976

COVER NO WORK UNTIL INSPECTED AND APPROVED.

NEITHER THE HOWARD COUNTY COUNCIL NOR THE HEALTH DEPARTMENT IS RESPONSIBLE FOR THE SUCCESSFUL OPERATION OF ANY SYSTEM.

NOTE: IF TRENCH IS USED CALL FOR INSPECTION BEFORE PLACING GRAVEL IN TRENCH.

NOTE: NO DRY WELL SHALL EXCEED 15 FOOT IN DIAMETER.

NOTE: ALL PIPE FROM HOUSE TO DISPOSAL AREA MUST BE CAST IRON.

PERMIT VOID AFTER THREE YEARS.

NOTE: INSTALL STAND PIPE ON SEPTIC TANK AND DRY WELL. STAND PIPES MUST BE 6 INCHES IN DIAMETER. CAST IRON, CONCRETE OR TERRA COTTA ACCEPTED.

BLDG. PERMIT SIGNED  
AND RETURNED 12/28/79  
serial # 42230

\*INSTALLER IS RESPONSIBLE FOR OBTAINING FINAL APPROVAL ON THIS PERMIT.

BLDG. PERMIT SIGNED  
AND RETURNED 8/5/82  
Serial # 50466  
Horse Barn

A 23843

A23843

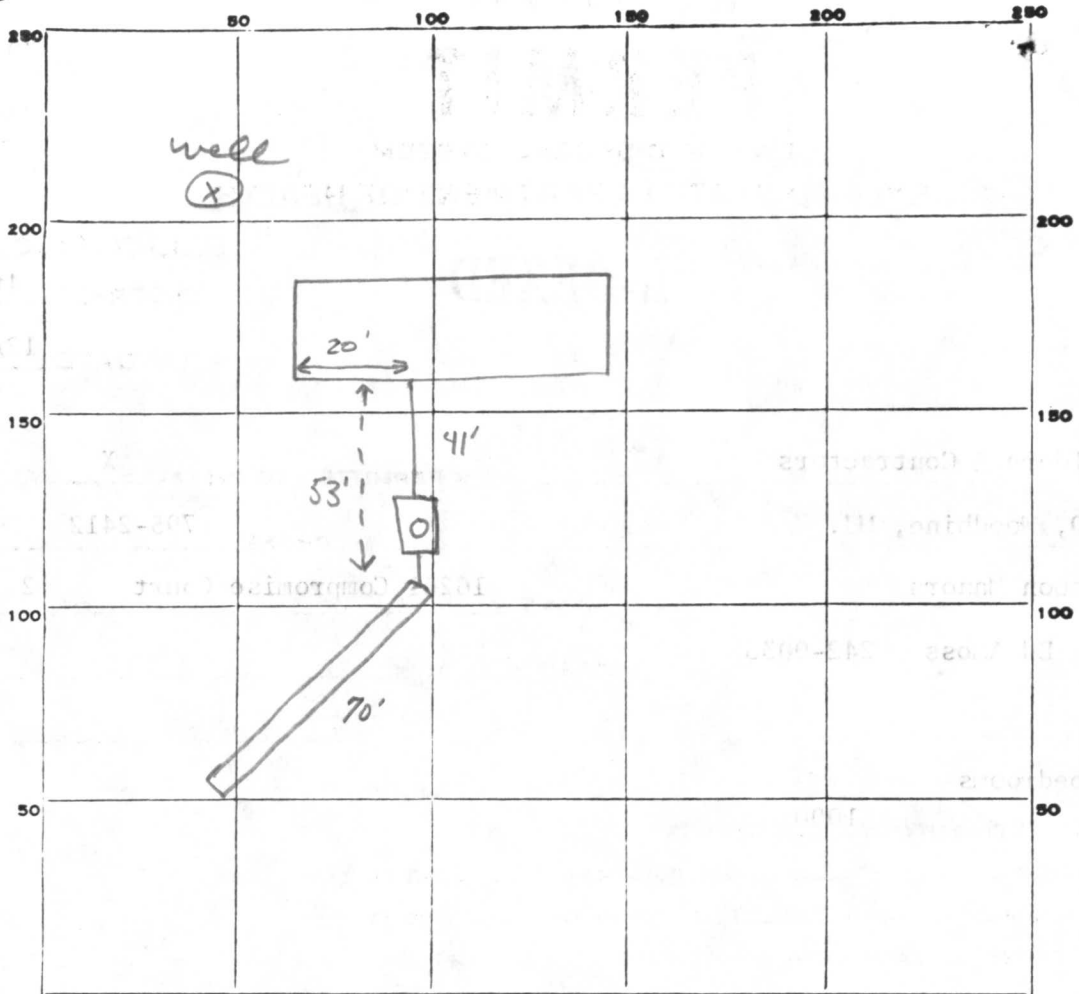

INDICATE NORTH. - NAME ADJOINING ROADWAY AS BASE LINE.

PERMIT CARD

SEPTIC TANK, LEVEL

CLEANOUTS ST  
cast iron

DISTRIBUTION BOX, LEVEL

TRENCH TILE FIELD, DEPTH 10 FT. TRENCH WIDTH 2 FT.

GRAVEL DEPTH 7 IN. TOTAL LENGTH 70 FT.

NUMBER OF TRENCHES 1 TOTAL BOTTOM AREA 490

SEEPAGE PITS, INSIDE DIAMETER \_\_\_\_\_ FT. DEPTH BELOW INLET \_\_\_\_\_ FT.

ABSORBENT AREA 490 SQ. FT.

REMARKS 6-12-80 OK To add GRAVEL To TRENCH SK+J.S.

6-12-80 OK to fill from house to tank

6-13-80 OK to cover all work. js

DATE SYSTEM APPROVED 6/13/80

INSPECTOR f. Stayer

4-13' holes  
or 10,000 ft

# APPLICATION

A 23243

P \_\_\_\_\_

## SEWAGE DISPOSAL TESTING

STATE OF MARYLAND - DEPARTMENT OF HEALTH AND MENTAL HYGIENE

HOWARD COUNTY HEALTH DEPARTMENT  
ENVIRONMENTAL HEALTH SERVICES

P. O. BOX 476, ELLICOTT CITY, MARYLAND 21043  
TELEPHONE: 465-5000, EXT. 356

Septic tank { 1-3 Bedrooms 4000 gallons  
4 Bedrooms 1250 gallons  
DATE 9/7/76

*Preliminary*

Trench or trenches to have 135' effective absorbent sidewall area per bedroom below first 3' of original soil and maximum depth 10'. No trench to be over 100' long. Distribution box to be used if needed. Inlet to be 3' below original grade. Two inspections of trench required - before and after stone installed. Location per engineer's plat. Trench or trenches to run with contours starting at ~~at~~

TO: THE COUNTY HEALTH OFFICER  
ELLICOTT CITY, MARYLAND

I, HEREBY, APPLY FOR THE NECESSARY TEST IN ORDER TO CONSTRUCT (OR RECONSTRUCT) A SEWAGE DISPOSAL SYSTEM.

PROPERTY OWNER Simco Corporation

ADDRESS 1001 W. Nolcrest Drive, Sil. Spg. Md. PHONE 593-7858

PROPERTY LOCATION:

SUBDIVISION Lisbon Manors  
~~Metapoco View Estates~~ LOT NO. 5 NW 2

ROAD AND DESCRIPTION 16261 Compromise Ct.  
North side of Old Frederick Road, 1/2 mi. west of Rte. 94.

SIZE OF LOT 60,000 s.f. TYPE BLDG. 3  
NUMBER OF BEDROOMS

IF NOT SINGLE RESIDENCE DESCRIBE \_\_\_\_\_

THE SYSTEM INSTALLED UNDER THIS APPLICATION IS ACCEPTABLE ONLY UNTIL PUBLIC FACILITIES BECOME AVAILABLE.

SIGNATURE OF APPLICANT Stinger Trenches President

APPROVED BY R. Moorefield FOR Shallow system DATE \_\_\_\_\_  
(KIND OF SYSTEM)

REJECTED BY \_\_\_\_\_ FOR \_\_\_\_\_ DATE \_\_\_\_\_  
(KIND OF SYSTEM)

HOLD PENDING FURTHER TESTS \_\_\_\_\_ DATE \_\_\_\_\_

REASONS FOR REJECTION OR HOLDING \_\_\_\_\_

at (\*) 75' from left property line and 150' from rear property line when facing lot with line 505' in length being front of lot. Run trenches toward right property line.  
C.B.S.

# THIS IS NOT A PERMIT

A23843

LOT 5

INDICATE NORTH. - NAME ADJOINING ROADWAY AS BASE LINE

DATE	TEST NO.	DEPTH	PRE-WET		TEST - 1" DROP		TIME
			START	STOP	START	STOP	
20/7/77	5	2 1/2	2 <sup>15</sup>	2 <sup>20</sup>	2 <sup>20</sup>	2 <sup>30</sup>	10 ✓
	5A	11	10	2 <sup>17</sup>	2 <sup>17</sup>	2 <sup>20</sup>	3 ✓
	6	2 1/2	2 <sup>24</sup>	2 <sup>32</sup>	2 <sup>32</sup>	2 <sup>48</sup>	16 ✓
	6A	11	"	2 <sup>30</sup>	2 <sup>30</sup>	2 <sup>42</sup>	12 ✓

REMARKS \_\_\_\_\_

TYPE OF SOIL                     M                    

TESTED BY                     Lundini                     ALSO PRESENT: \_\_\_\_\_

4-13' holes  
or 10,000 ft.  
Preliminary

# APPLICATION

A 23843

SEWAGE DISPOSAL TESTING

P \_\_\_\_\_

STATE OF MARYLAND - DEPARTMENT OF HEALTH AND MENTAL HYGIENE

HOWARD COUNTY HEALTH DEPARTMENT  
ENVIRONMENTAL HEALTH SERVICES  
P. O. BOX 476, ELLICOTT CITY, MARYLAND 21043  
TELEPHONE: 465-5000, EXT. 356

DISTRICT 7 4

DATE 9/7/76

TO: THE COUNTY HEALTH OFFICER  
ELLICOTT CITY, MARYLAND

I, HEREBY, APPLY FOR THE NECESSARY TEST IN ORDER TO CONSTRUCT (OR RECONSTRUCT) A SEWAGE DISPOSAL SYSTEM.

PROPERTY OWNER Simco Corporation

ADDRESS 1001 W. Nolcrest Drive, Sil. Spg. Md. PHONE 593-7858

PROPERTY LOCATION:

SUBDIVISION Lisbon Manors  
~~Patapsco View Estates~~ LOT NO. 5 new 2

ROAD AND DESCRIPTION North side of Old Frederick Road, 1/2 mi. west of Rte. 94.

SIZE OF LOT 60,000 s.f. TYPE BLDG. 3  
NUMBER OF BEDROOMS

IF NOT SINGLE RESIDENCE DESCRIBE \_\_\_\_\_

THE SYSTEM INSTALLED UNDER THIS APPLICATION IS ACCEPTABLE ONLY UNTIL PUBLIC FACILITIES BECOME AVAILABLE.

SIGNATURE OF APPLICANT [Signature] President

APPROVED BY \_\_\_\_\_ FOR \_\_\_\_\_ DATE \_\_\_\_\_  
(KIND OF SYSTEM)

REJECTED BY \_\_\_\_\_ FOR \_\_\_\_\_ DATE \_\_\_\_\_  
(KIND OF SYSTEM)

HOLD PENDING FURTHER TESTS \_\_\_\_\_ DATE \_\_\_\_\_

REASONS FOR REJECTION OR HOLDING \_\_\_\_\_

# THIS IS NOT A PERMIT

A23843

①  
 0 —  
 3 clay loam  
 rock (shale)  
 & clay loam  
 12 —  
 ③ ✓  
 0 clay loam  
 4 1/2 rock  
 11 1/2  
 lot cor →

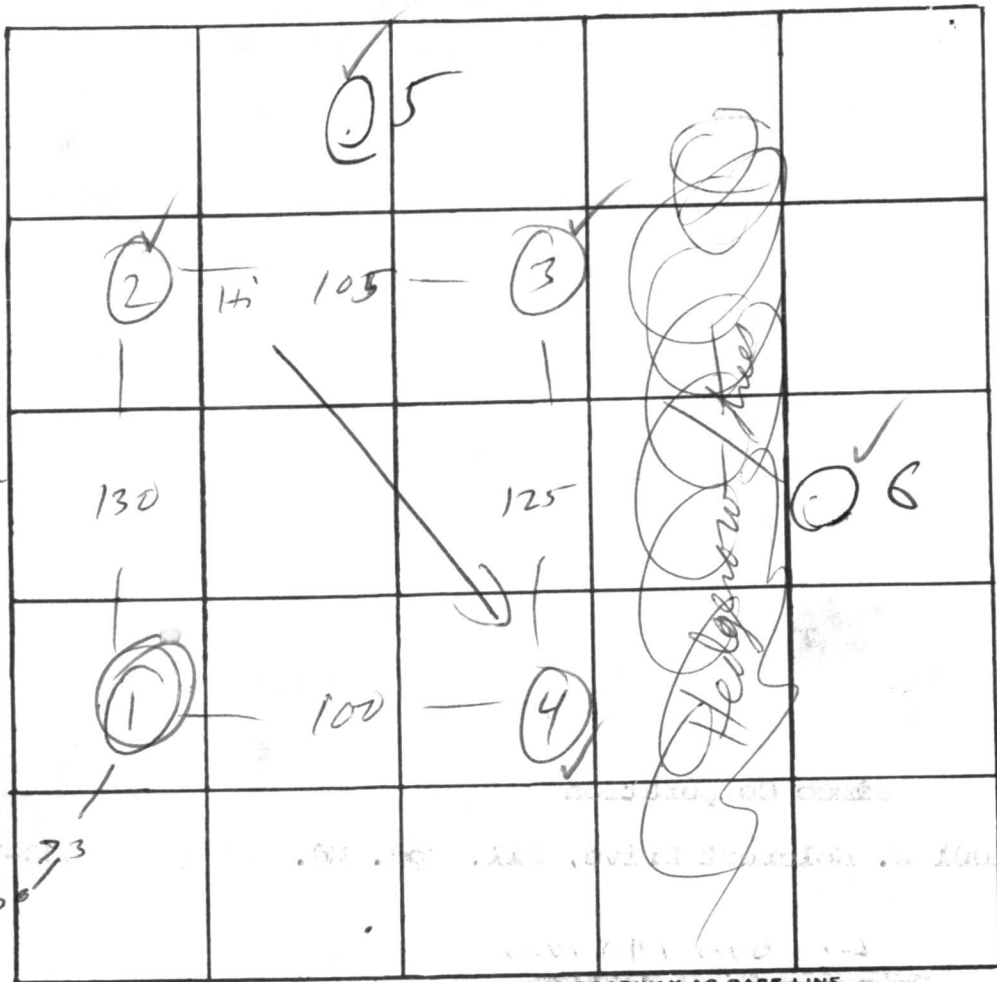

INDICATE NORTH. - NAME ADJOINING ROADWAY AS BASE LINE.

②  
 0  
 3-4  
 ↑  
 Rocky  
 ↓  
 13

DATE	TEST NO.	DEPTH	PRE-WET		TEST 1" DROP		TIME
			START	STOP	START	STOP	
9/9/76	1	2	11 <sup>36</sup>	12 <sup>00</sup>	~ 1/2"		>30
	1A	12	11 <sup>36</sup>		(2" drop in > 1 hr		>30
	2	3	1 <sup>13</sup>	1 <sup>12</sup>	1 <sup>12</sup>	1 <sup>27</sup>	10 ✓
	2A	12 <sup>(14)</sup>	1 <sup>13</sup>	1 <sup>25</sup>	1 <sup>25</sup>	1 <sup>45</sup>	20 ✓
	3	11 1/2	0	5	Same		✓
	4	2 1/2	1 <sup>13</sup>	1 <sup>43</sup>	almost 1"		>30
	4A	11	1 <sup>13</sup>	1 <sup>25</sup>	1 <sup>25</sup>	1 <sup>40</sup>	15 ✓
11/4/76	1B	5	11 <sup>07</sup>	11 <sup>20</sup>	11 <sup>20</sup>	11 <sup>42</sup>	22
	1C	9	11 <sup>07</sup>	11 <sup>20</sup>	11 <sup>20</sup>	11 <sup>42</sup>	22
	4B	5	11 <sup>07</sup>	11 <sup>15</sup>	11 <sup>15</sup>	11 <sup>24</sup>	9 ✓
	3A	5	11 <sup>08</sup>	11 <sup>11</sup>	11 <sup>11</sup>	11 <sup>15</sup>	4 ✓

M, HB

REMARKS \_\_\_\_\_

TYPE OF SOIL \_\_\_\_\_

TESTED BY M / RB ALSO PRESENT: Londrin

# APPLICATION

A 23843

A 23842

P \_\_\_\_\_

SEWAGE DISPOSAL TESTING

STATE OF MARYLAND - DEPARTMENT OF HEALTH AND MENTAL HYGIENE

HOWARD COUNTY HEALTH DEPARTMENT  
ENVIRONMENTAL HEALTH SERVICES  
P. O. BOX 476, ELLICOTT CITY, MARYLAND 21043  
TELEPHONE: 465-5000, EXT. 356

DISTRICT 4

DATE 9/7/76

TO: THE COUNTY HEALTH OFFICER  
ELLICOTT CITY, MARYLAND

I, HEREBY, APPLY FOR THE NECESSARY TEST IN ORDER TO CONSTRUCT (OR RECONSTRUCT) A SEWAGE DISPOSAL SYSTEM.

PROPERTY OWNER Simco Corporation

ADDRESS 1001 W. Nolcrest Drive, Sil. Spg. Md. PHONE 593-7858

PROPERTY LOCATION: Lisbon Manors  
SUBDIVISION ~~Pelham View Estates~~ LOT NO. new 2

ROAD AND DESCRIPTION North side of Old Frederick Road, 1/2 mi. west of Rte. 94.

SIZE OF LOT 60,000 s.f. TYPE BLDG. 3  
NUMBER OF BEDROOMS

IF NOT SINGLE RESIDENCE DESCRIBE \_\_\_\_\_

THE SYSTEM INSTALLED UNDER THIS APPLICATION IS ACCEPTABLE ONLY UNTIL PUBLIC FACILITIES BECOME AVAILABLE.

SIGNATURE OF APPLICANT *A. Snijer* President

APPROVED BY \_\_\_\_\_ FOR \_\_\_\_\_ DATE \_\_\_\_\_  
(KIND OF SYSTEM)

REJECTED BY \_\_\_\_\_ FOR \_\_\_\_\_ DATE \_\_\_\_\_  
(KIND OF SYSTEM)

HOLD PENDING FURTHER TESTS \_\_\_\_\_ DATE \_\_\_\_\_

REASONS FOR REJECTION OR HOLDING \_\_\_\_\_

# THIS IS NOT A PERMIT

A23843

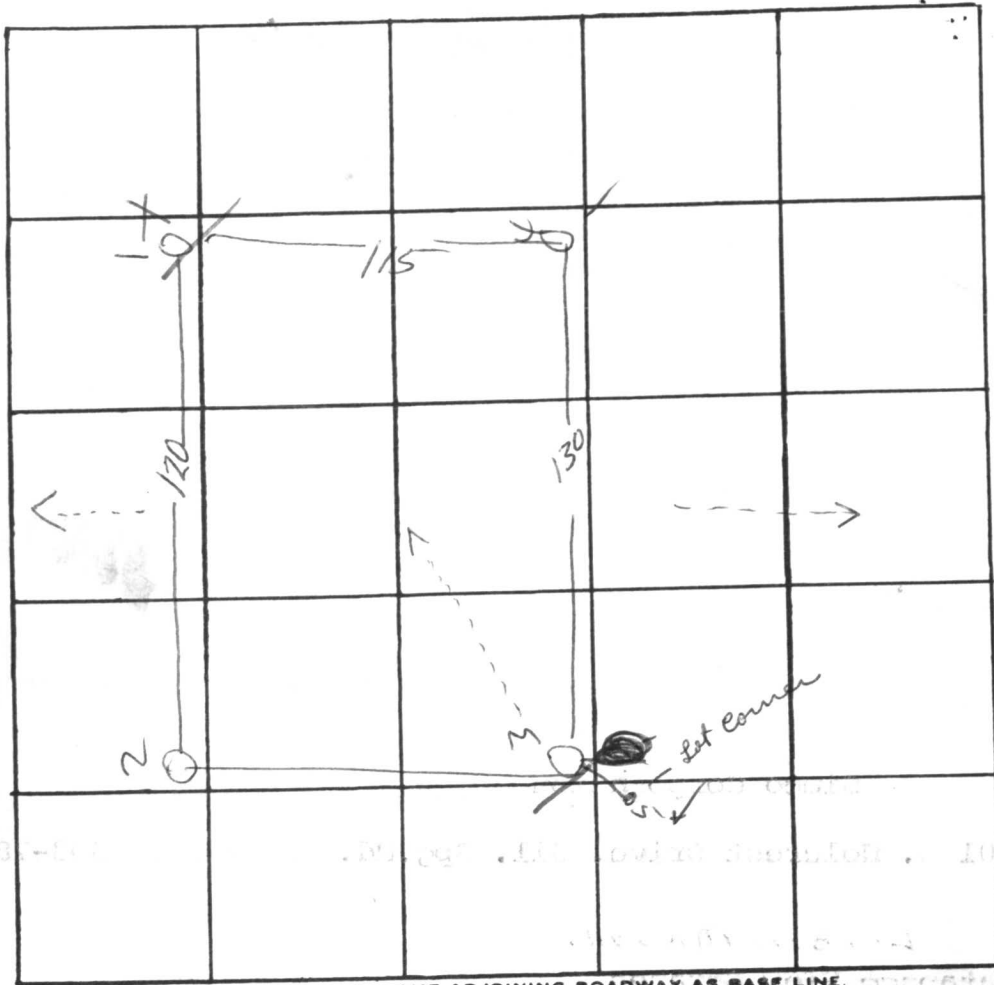

Lot 4

- (2)
- 0 clay
- 6 ?
- 7 soft rock
- 9 harder rock
- 12 1/2

INDICATE NORTH. - NAME ADJOINING ROADWAY AS BASE LINE.

- (1)
- Clay 7 1/2
- Rocky
- (3)
- 0 loose
- 4 rocky
- (4)
- Clay 5
- Rocky

DATE	TEST NO.	DEPTH	PRE-WET		TEST - 1" DROP		TIME
			START	STOP	START	STOP	
	1	<del>4</del>	11 23	—	30 minutes	no perk	
	1a	<del>13</del>	11 24	11 32	11 32	11 41	9.
	2	3	11 26	11 56	30 minutes	first such	
	2a	12 1/2	11 26	11 31	11 31	11 40	9
	3	3	11 32	11 39	11 39	11 46	7
	3a	12	11 32	12 02	almost	lunch	> 30
	4	Visual	<del>11 32</del>				
11-4-76	25e2	5	10:28	10:43		11:10	
HB	20e	13	10:29	10:43		11:05	
11-4-76	1a	6	10:45	pulled at	11:18		no perk
HB	1a	13 1/2	10:35	10:43	10:43	10:55	12
11-4-76	3s2	3 1/2	10:51	11:00		11:10	10
HB	3d2	9	10:51	11:15	11:15	11:36	21

135 yft per bedroom  
10 minute avg

REMARKS \_\_\_\_\_

TYPE OF SOIL \_\_\_\_\_

TESTED BY RB RM ALSO PRESENT: \_\_\_\_\_

Lisbon Manor's  
lot #2

A23843

12-26-79

E. [unclear]  
owner

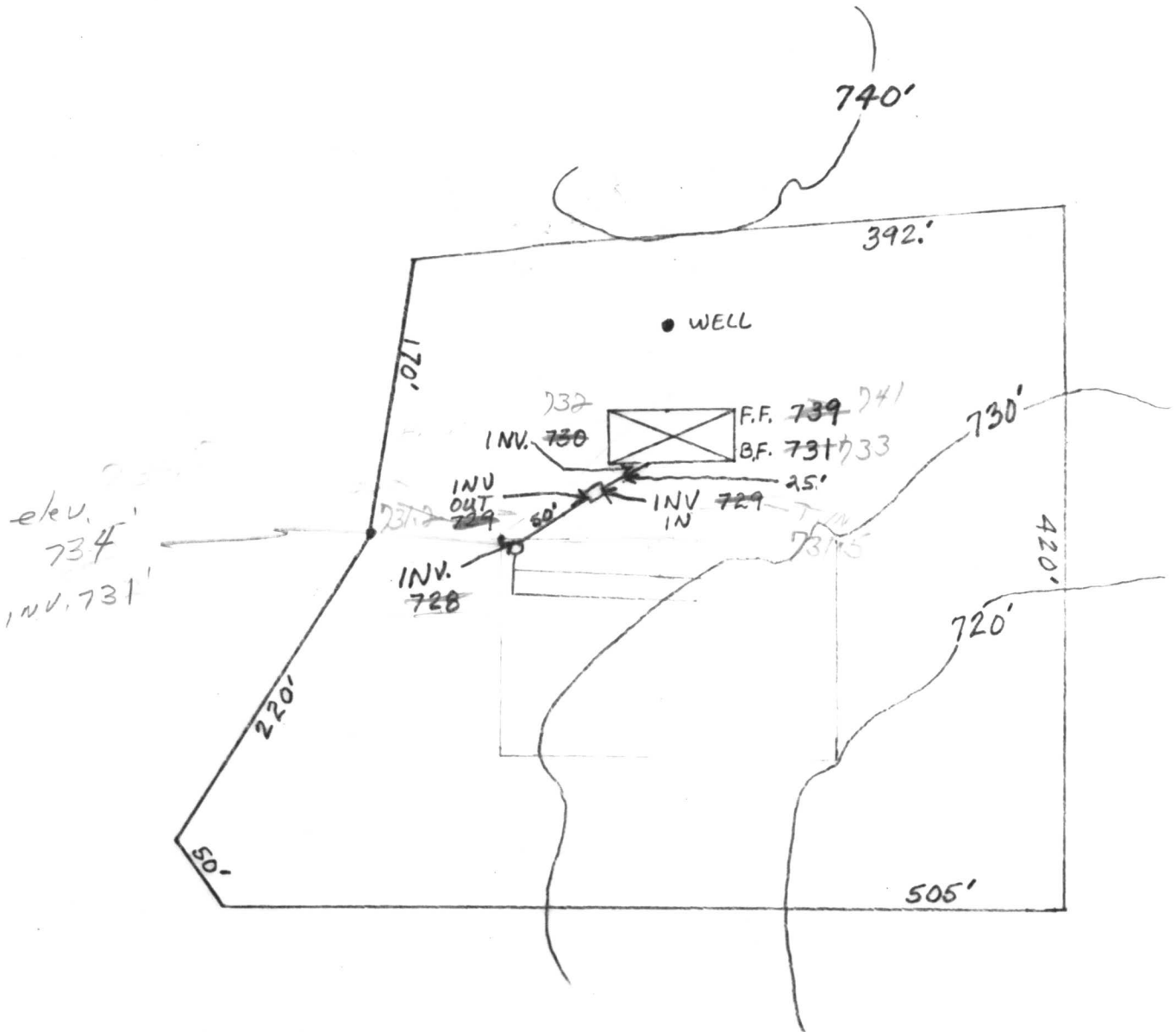

12-28-79

Site & location  
L.L.

LOT # 2  
LISBON  
MANORS

A23843

Plot Location: Edward H. Amoss  
16261 Compromise Ct.  
Mt. Airy, 21771 Md.

Lot #2 Lisbon Manor

S.P.  
Sketch OK for home  
8/15/82

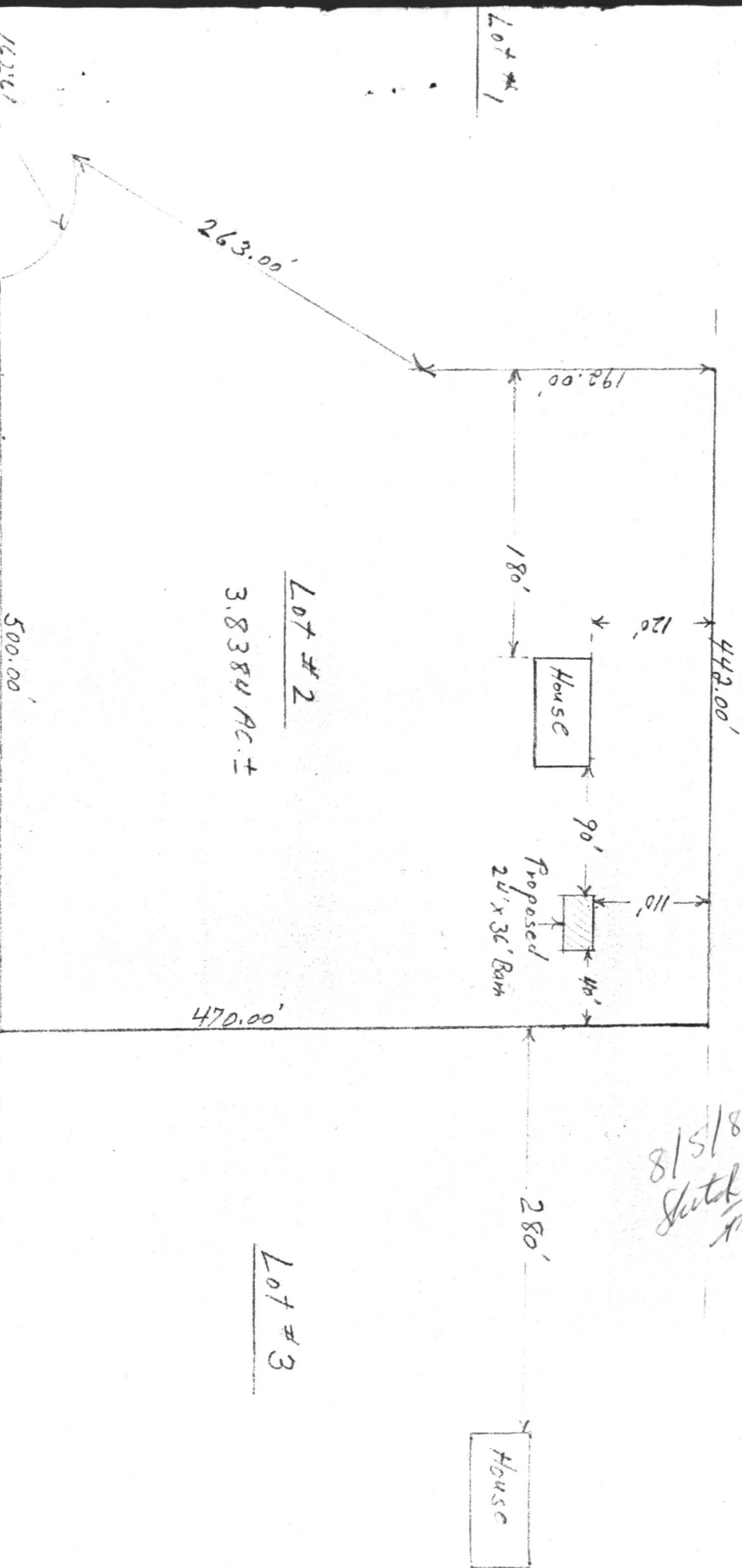

A23843

# PROPOSED 4 GARAGE BUILD

5-14-96 NO IMPACT TO WELL

*Heidi SAUTARIAN*

WHITE PINE TREES

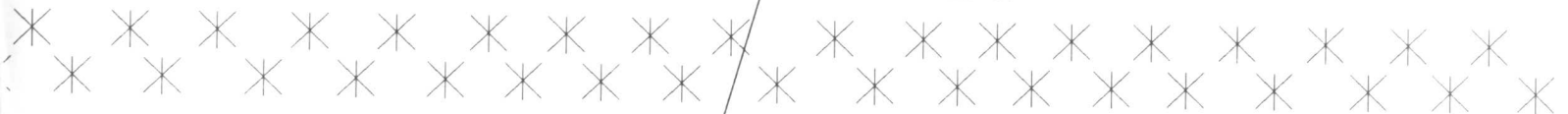

PROPERTY BOUNDARY

ENGLISH WALNUT

APPLE TREES



PINES

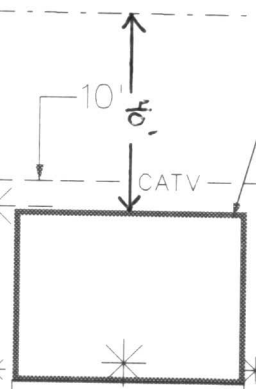

PURPLE PLUM TREE

ELM TREE

6' 6"

WELL

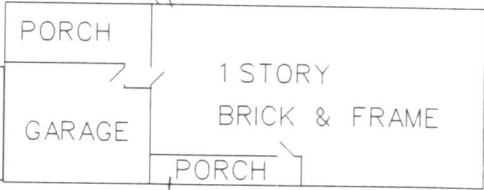

SEPTIC TANK W/CLEANOUT

DRAINFIELD

