

7/7/76 - app'd F.S.

06-436900

PERMIT

P 23526

SEWAGE DISPOSAL SYSTEM

A _____

MARYLAND STATE DEPARTMENT OF HEALTH

HOWARD COUNTY

ELLICOTT CITY

INDEXED

DISTRICT 6th

DATE 7/2/76

Jack Fyock

IS PERMITTED TO INSTALL _____ ALTER

ADDRESS 13775 Triadelphia Road, Glenelg, Md. 21737 PHONE 988-9270

A SEWAGE DISPOSAL SYSTEM LOCATED AT _____

SUBDIVISION Pine Valley ROAD 8525 Pineway Drive LOT _____

PROPERTY OWNER Mr. Gerald Williamson

ADDRESS 7028 Wick Lane, Rockville, Md. 20855 Phone: ~~XXXXX~~ 948-1157

SPECIFICATIONS

DRAIN FIELD _____ DEPTH _____ FEET, BOTTOM AREA _____ SQ. FT.

SEEPAGE PITS _____ ABSORBENT SIDE-WALL AREA _____ SQ. FT.

SEPTIC TANK CAPACITY _____ GALLONS

FOR GARBAGE GRINDER, INCREASE DISPOSAL AREA 22% & TANK CAPACITY 50%.

OTHER REPAIR - Call for inspection when ground is opened up so Sanitarian can recommend repair system.

PLANS APPROVED BY Palmer F. Wine DATE 7/2/76

FILL SEPTIC TANK AND DISTRIBUTION BOX WITH WATER BEFORE CALLING FOR AN INSPECTION. COVER NO WORK UNTIL INSPECTED AND APPROVED.

NEITHER THE HOWARD COUNTY COMMISSIONERS NOR THE HEALTH DEPARTMENT IS RESPONSIBLE FOR THE SUCCESSFUL OPERATION OF ANY SYSTEM.

P 23526

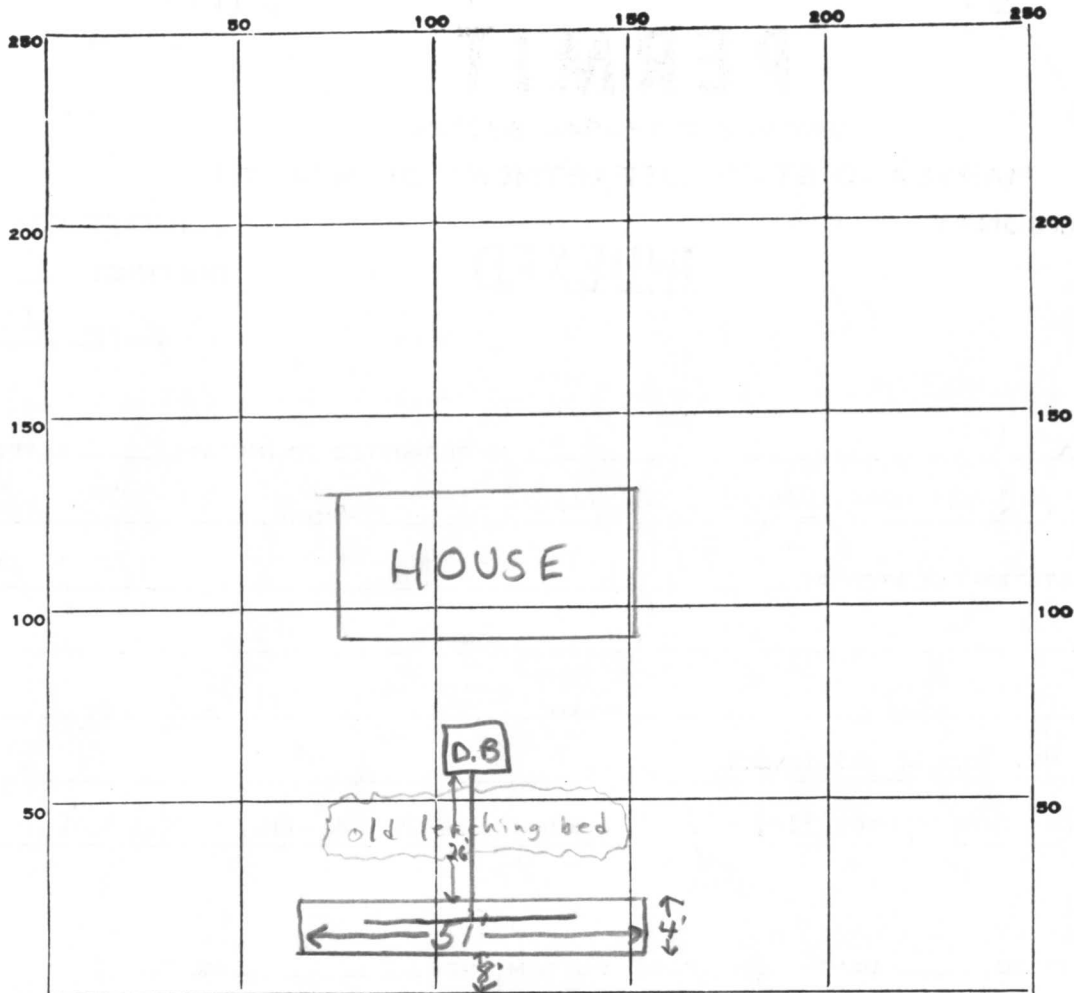

INDICATE NORTH. - NAME ADJOINING ROADWAY AS BASE LINE.

PINEWAY DRIVE

PERMIT CARD signed final O.K. F.S.

SEPTIC TANK, LEVEL _____ CLEANOUTS _____

DISTRIBUTION BOX, LEVEL _____

TILE FIELD, DEPTH 5 1/2 → 6 FT. TRENCH WIDTH 4 FT.

GRAVEL DEPTH 4 1/2 → 5 FT. TOTAL LENGTH 51 FT.

NUMBER OF TRENCHES 1 TOTAL BOTTOM AREA ~230 SQ. FT.

SEEPAGE PITS, INSIDE DIAMETER _____ FT. DEPTH BELOW INLET _____ FT.

ABSORBENT AREA ~230 SQ. FT.

REMARKS 7/7/76 Underground water at 7-8'; existing leaching bed still connected, public water used in area; Sandy loam below top 1ft. of clay, F.S.

DATE SYSTEM APPROVED 7/7/76 INSPECTOR Frank Skinner