

Fill out in triplicate.
Make \$30.00 check payable:
Howard County Health Dept. - Sanitation

Signed boundary plat must accompany application.
APPLICATION

A 2.3350

*4-13' Leased
on 10,000 ft.*

SEWAGE DISPOSAL TESTING

P _____

STATE OF MARYLAND - DEPARTMENT OF HEALTH AND MENTAL HYGIENE

DISTRICT Fourth

DATE 5-24-76

*7/15/76
9:30*

HOWARD COUNTY HEALTH DEPARTMENT
ENVIRONMENTAL HEALTH SERVICES
P. O. BOX 476, ELLICOTT CITY, MARYLAND 21043
TELEPHONE: 465-5000, EXT. 356

TO: THE COUNTY HEALTH OFFICER
ELLICOTT CITY, MARYLAND

I, HEREBY, APPLY FOR THE NECESSARY TEST IN ORDER TO CONSTRUCT (OR RECONSTRUCT) A SEWAGE DISPOSAL SYSTEM.

PROPERTY OWNER William L. + Diana L. Schwartzbeck
ADDRESS #8 Cedar Court Rockville, Md. PHONE 424-2487

PROPERTY LOCATION:

SUBDIVISION _____ LOT NO. _____

ROAD AND DESCRIPTION Penn Shop Road, a parcel adjoining land owned by Gene Bolling with a frontage of 262.04 ft. along said road

SIZE OF LOT 3 acres TYPE BLDG. 3 Bedroom Rambler

NOT SINGLE RESIDENCE DESCRIBE (just off Long Conroy Rd. - can be seen from road.) NUMBER OF BEDROOMS _____

THE SYSTEM INSTALLED UNDER THIS APPLICATION IS ACCEPTABLE ONLY UNTIL PUBLIC FACILITIES BECOME AVAILABLE.

SIGNATURE OF APPLICANT Diana L. Schwartzbeck William L. Schwartzbeck

APPROVED BY _____ FOR _____ DATE _____

REJECTED BY hal henson FOR ANY DATE July 15 1976

HOLD PENDING FURTHER TESTS _____ DATE _____

REASONS FOR REJECTION OR HOLDING insufficient perc area due to rock

THIS IS NOT A PERMIT

4- Top Soil
Clayish
Shale
Rock
w/ clay

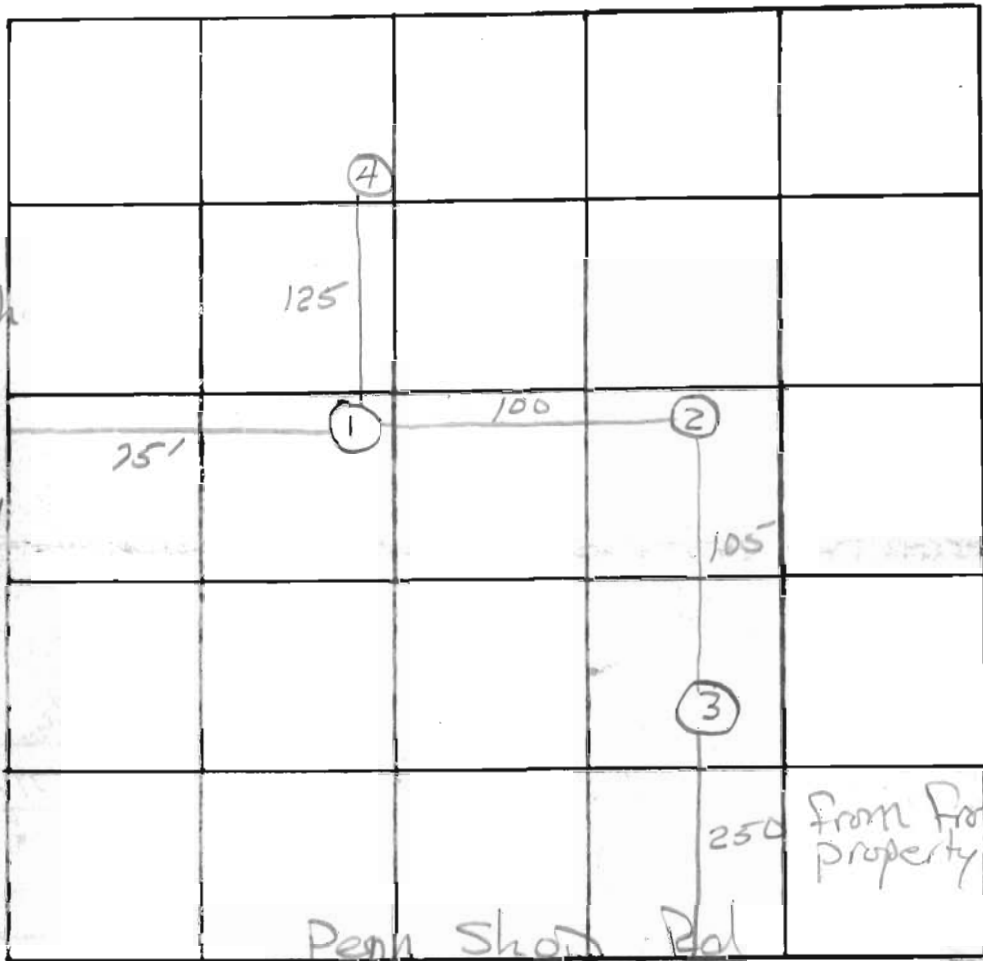

250' from front property line

Penn Shop Rd

INDICATE NORTH - NAME ADJOINING ROADWAY AS BASE LINE.

DATE	TEST NO.	DEPTH	PRE-WET		TEST - 1" DROP		TIME
			START	STOP	START	STOP	
July 15 '76	1 S ¹	4	10:02	pulled at	10:20		No Perc
	1 d	12	10:00	10:02	10:02	10:07	5"
	2 S	4	10:08	pulled at			No Perc
	2 d	11 1/2	10:07	10:17	pulled at		No Perc
	3 S	4 1/2	10:05	pulled at			No Perc
	3 d	11	10:05	10:10	pulled at		No Perc
	1 S ²	5	10:22	pulled at			No Perc
	4 S ¹	4	11:08	pulled at			No Perc
	4 d	13					

REMARKS see plat

TYPE OF SOIL _____

TESTED BY Hal Hanson

ALSO PRESENT: owner - buyer
Herman Sick

PLAT OF SURVEY
 Part of Reuben S. Wenger Property
 Fourth Election Dist.
 Howard County, Maryland
 Scale: 1"=100' May 18, 1976
 RENN SURVEYS, INC.
 BOX # 55
 DAMASCUS, MARYLAND

Being part of a conveyance from Albert F. Mullinix to Reuben S. Wenger by deed dated May 23, 1941 and recorded among the Land Records of Howard County, Maryland in Liber 170 at folio 308 and being described as follows;

Beginning for the same at an iron pipe set at the end of a line drawn S.20°35'52"W. 322.60 feet from a point at the end of 895.73 feet on the third line of said conveyance and running thence to include a part thereof N.69°24'08"E. 200.00 feet, thence S.20°35'52"W. 738.05 feet to a point in Penn Shop Road thence with part of the fifth line reversed N.29°09'13"W. 262.04 feet thence leaving said road and running with the southeast line of a 5.00 acre tract previously conveyed N.20°35'52"E. 568.75 feet to the place of beginning, containing 3.000 acres of land.

Elwood L. Renn
 Elwood L. Renn
 R.P.L.S. MD. #3383

