

SITE INSPECTION SHEET

INDEXED

OWNER: Terry Siedlitz 604-0066

DATE REQUESTED: 5/17/93

ADDRESS: 8248/ Glen Court
Lessup 20794

DRILLER: _____

WELL TAG # HO-73-3051

COUNTY # _____

PROPOSAL: _____

LOCATION DIAGRAM

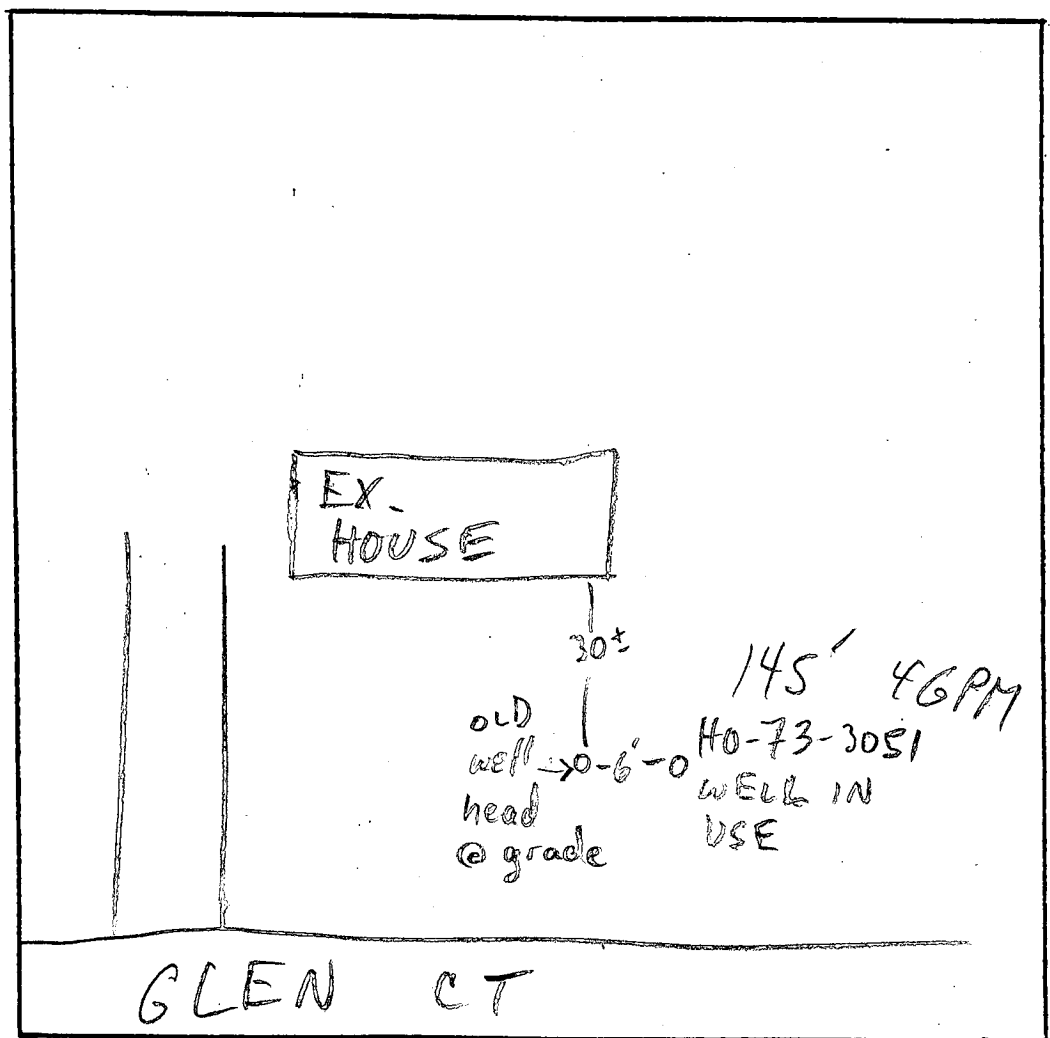

COMMENTS: 5/17/93 2 WELLS, OWNER ONLY HAS KNOWLEDGE OF USING NEW WELL, NOT BOTH; WASHER SHOWS MAJOR EVIDENCE OF ORG/BRN STAINING (IRON?); IRON FILTER PRESENT, LIKELY NOT SERVICED IN YEARS; SUGGESTED 2ND PLUMBER'S OPINION w/FILTER SERVICE MR

DATE: _____

INSPECTOR: _____

W 20134
4/16/94

~~4/18/18~~

No show. Waited to

2:00 P.M. Called driller

5/10/18

1:30 P.M.

rig Broke down. Didn't
call to cancel OMB.

~~5/15/18~~

~~2:00 P.M.~~

- no Septic System.

- Home is hooked up to

~~4/20/18~~

~~1:30 P.M.~~

- public Sewage.

- 4/20/18

No Go on well Breat.

- 49 FE. casing.

- 13 FE open hole.

- 1 1/2 FE casing above ground

- unable to jet

- driller didn't begin till 1:45 because
he couldn't get in OMB.

well sink 1000
and basin 1000 & ant 1000
between canyon

5/8/78 worked till 7:27 PM No skew 9MB

STATE OF MARYLAND

WATER RESOURCES ADMINISTRATION

TAWES STATE OFFICE BLDG., ANNAPOLIS, MARYLAND 21401
APPLICATION FOR PERMIT TO DRILL WELL

WRA PERMIT NUMBER

FILL IN THIS FORM COMPLETELY

B-1 007
1 2 3 (SEQ. NO.) 6
(THIS NUMBER IS TO BE PUNCHED IN COLS. 3-6 ON ALL CARDS)

SEQUENCE NO. (WRA USE ONLY)

DATE RECEIVED (WRA USE ONLY)
4/18/78
30

OWNER COL 15 LAST NAME FIRST NAME COL 34
C & B Holdings Co
STREET OR RFD COL 36 FIRST NAME COL 55
PAUL R. SAVAGE COURT
POST OFFICE COL 57 SAVAGE Md COL 76

B 1 CONTINUED DRILLER INFORMATION
1 2 3 (SEQ. NO.) 6
DATE 10/25/77 LICENSE NUMBER 293
FIRST NAME DRILLER LAST NAME
HARLEY SR
SIGNATURE [Signature]

B 3 LOCATION OF WELL
1 2 3 (SEQ. NO.) 6
COUNTY Howard Co
SUBDIVISION GLEN COURT
SECTION 44 46 LOT 48 50
NEAREST TOWN SAVAGE
MILES FROM TOWN CENTER (IF IN TOWN) 73 76-77-78

B 2 WELL INFORMATION
1 2 3 (SEQ. NO.) 6
MAXIMUM PUMPING RATE (GALLONS PER MINUTE) 3
AVERAGE DAILY QUANTITY NEEDED (GALLONS PER DAY) 750

B 4 DIRECTION FROM TOWN (CIRCLE APPROPRIATE BOX)
1 2 3 (SEQ. NO.) 6
N NORTH E EAST NE NORTHEAST SE SOUTHEAST
S SOUTH W WEST NW NORTHWEST SW SOUTHWEST
NEAR ROAD WHAT
ON WHICH SIDE OF ROAD (CIRCLE APPROPRIATE BOX) N S E W
DISTANCE FROM ROAD (ENTER DISTANCE AND CIRCLE APPROPRIATE BOX) 34 37 38 39

USE FOR WATER (CIRCLE APPROPRIATE BOX)
D HOME (SINGLE OR DOUBLE HOUSEHOLD UNIT ONLY)
F FARMING, AGRICULTURE, IRRIGATION
I INDUSTRIAL, COMMERCIAL, STATE AND FEDERAL GOVERNMENT
M MUNICIPAL WATER SUPPLY
P PRIVATE WATER COMPANY
T TEST
MUST HAVE STATE HEALTH DEPT. APPROVAL

DRAW A SKETCH BELOW SHOWING LOCATION OF WELL IN RELATION TO NEARBY TOWNS, ROADS AND STREAMS WITH NORTH IN THE DIRECTION OF THE ARROW, AND GIVE DISTANCE FROM WELL TO NEAREST ROAD JUNCTION OR STREAM CROSSING SHOWN ON THE SKETCH. ALSO SHOW, BY MEANS OF AN "X", THE WELL LOCATION IN THE BOX BELOW AND THE BOX NUMBER FROM THE WELL LOCATION MAP.

APPROXIMATE DEPTH OF WELL 24 FEET

APPROXIMATE DIAMETER OF WELL 6 (NEAREST INCH)

METHOD OF DRILLING USED (CIRCLE APPROPRIATE METHOD)
BORED (OR AUGERED) JETTED DRIVEN
30-37 AIR-ROTARY AIR-PERCUSSION ROTARY (HYDRAULIC-ROTARY)
CABLE REVERSE-ROTARY DRIVE-POINT
OTHER (DESCRIBE)

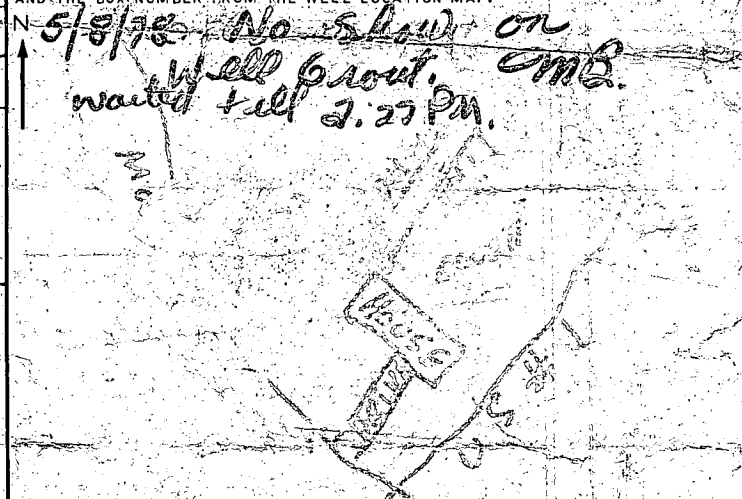

REPLACEMENT OR DEEPENED WELLS (CIRCLE APPROPRIATE BOX)
N THIS WELL WILL NOT REPLACE AN EXISTING WELL
Y THIS WELL WILL REPLACE A WELL THAT WILL BE ABANDONED AND SEALED
S THIS WELL WILL REPLACE A WELL THAT WILL BE USED AS A STANDBY
D THIS WELL WILL DEEPEN AN EXISTING WELL PERMIT NUMBER OF WELL TO BE REPLACED OR DEEPEDED (IF AVAILABLE)

NOT TO BE FILLED IN BY DRILLER (WRA USE ONLY)
APPROPRIATION PERMIT NUMBER 54
ENGINEER REVIEW DISTRICT NO. 63
FORCE WRITE INITIALS IN BOX CONDITIONS 70-71-72-73-74-75-76-77-78-79

B 4 CONTINUED HEALTH DEPARTMENT APPROVAL
1 2 3 (SEQ. NO.) 6
STATE HEALTH COUNTY NAME COUNTY NO.
DATE 11/10/77
APPROVED BY [Signature] Special Sanitarian

HEALTH DEPARTMENT APPROVAL
NORTH COORDINATE 2947100
EAST COORDINATE 0471700
ELEVATION AT WELL HEAD (FEET) 65 66 67 68

B 5 SPECIAL CONDITIONS 8-63 (WRA USE ONLY)
1 2 3 (SEQ. NO.) 6

Lot 513714

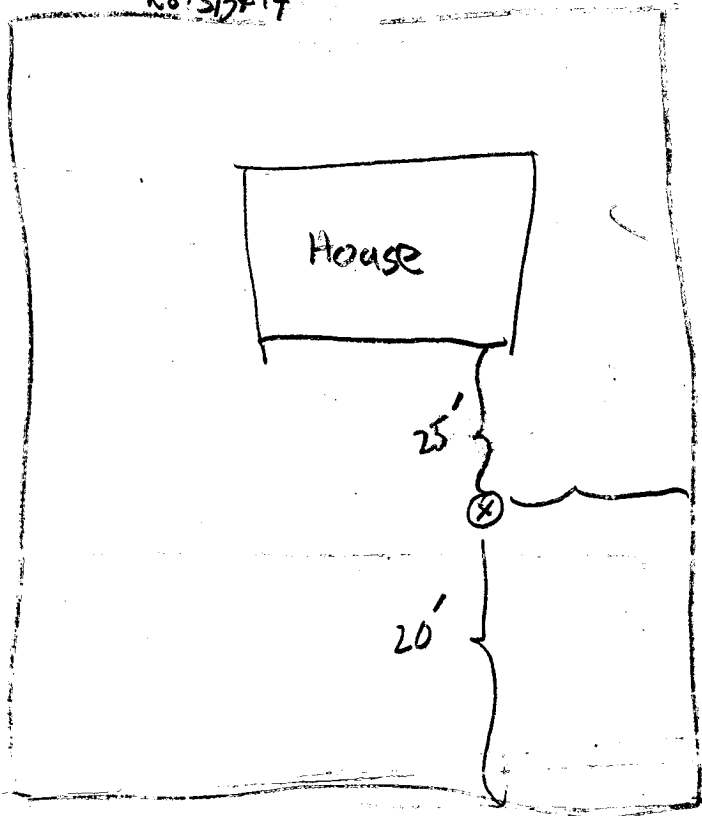

(Dirt Rd.)

Glen Court

- 49 FL. Grout
- 37 FE openhole.
- 3 FE. above Ground.
- 13 Bags Grout.
- Grout OK.

AMB 5/11/78

RECEIVED
HOWARD COUNTY
HEALTH DEPT.
MAY 22 10 25 AM '78
DIVISION OF
ENVIRONMENTAL
HEALTH

GLEN COURT

PLAT BOOK 3 PLAT 19

GLEN COURT

COURT

MAIN HOUSE



10' CONSTRUCTION STRIP

10' RIGHT OF WAY FOR A SEWER - PART 2

Parcel 2

10' RIGHT OF WAY FOR A SEWER - PART 2

PROPERTY OF C&B HOLDING, INC. (Liber 480 Folio 119)

SEWER LINE FOR 3' DIAMETER 10' DEPTH LINE (Liber 480 Folio 119)

PROPERTY OF C&B HOLDING, INC. (Liber 480 Folio 117)

LOU DAVIS
4th-5000
CIV 26

1959-2011

Richard Blood

of Sections 72A, 72B of the
of Maryland 1939 edition (Title:
. Subtitle: Clerk of Circuit Courts)
date to the making of this plat and
arkers, have been complied with.

Threadgill
Threadgill
Owners of the land shown hereon.

GLEN COURT
E. H. THREADGILL'S
ADDITION TO
SAVAGE
HOWARD COUNTY, MD.
SCALE 1"=40' **AUG. 3, 1948**
Ralph W. Snyder

No.	RAD.	DELTA	ARC	TAN	CHORD	CURV BEARING	CO-ORDINATES
"A"	22.0	91° 05'	33.74	25.46	35.69	S. 78° 53' E.	SOUTH 2301.80 EAST 2177.34
"B"		65° 04'	23.23	15.60	28.89	S. 0° 55' E.	SOUTH 2478.83 EAST 2160.23
"C"		110° 37'	42.26	34.72	41.11	N. 60° 55' E.	SOUTH 2269.85 EAST 2172.10
"D"		59° 14'	10.65	6.65	13.24	S. 5° 51' W.	SOUTH 2406.00 EAST 2150.37

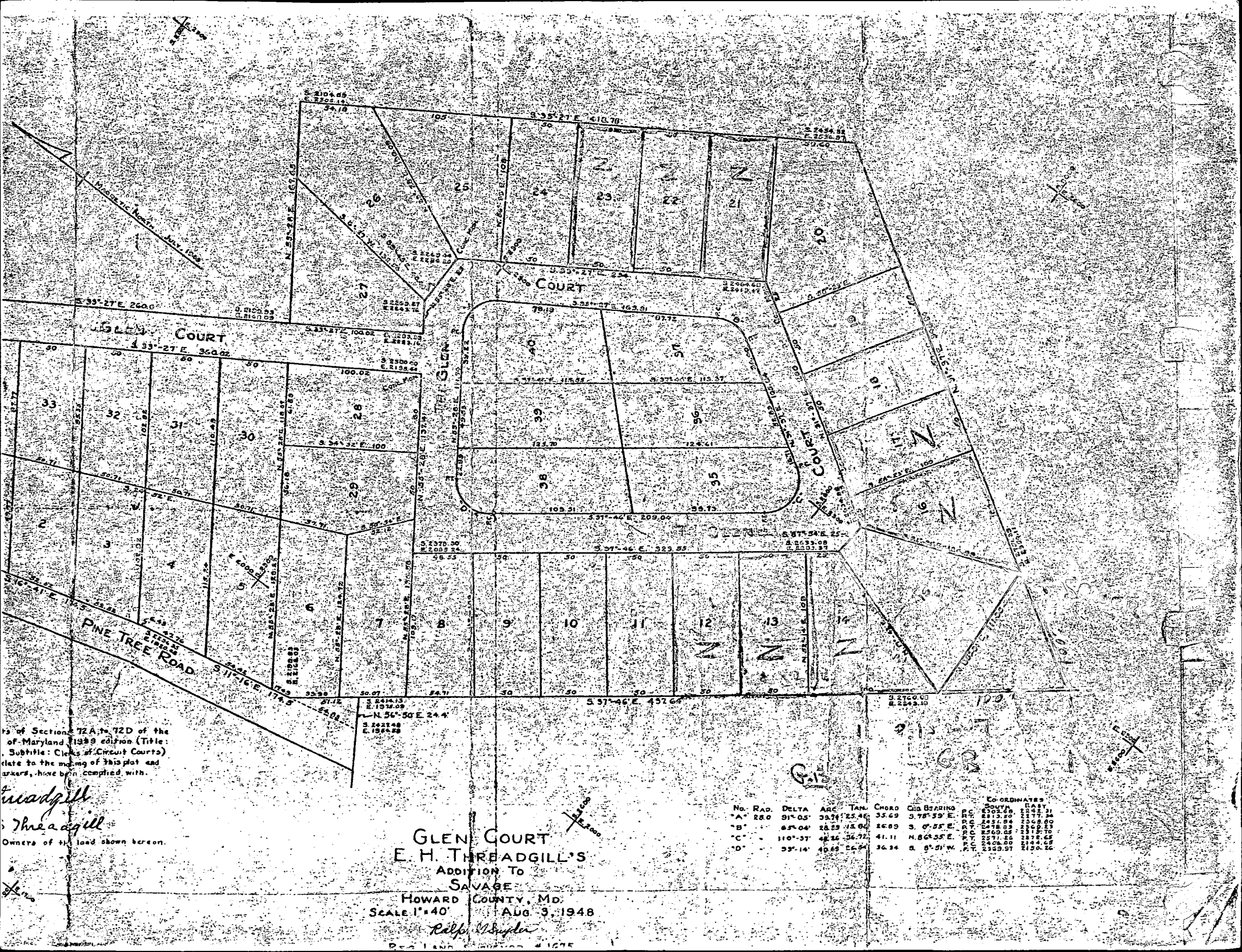

- 49 ft. casing
- 37 ft. operable
- 3 ft. above ground.
- 13 bags Groot
- Groot OK
- OMB.

B 1	7242	<small>SEQUENCE NO. (WRA USE ONLY)</small>	STATE OF MARYLAND WATER RESOURCES ADMINISTRATION TAWES STATE OFFICE BLDG., ANNAPOLIS, MARYLAND 21401 APPLICATION FOR PERMIT TO DRILL WELL	WRA PERMIT NUMBER HC-70-365
<small>1 2 3 (SEQ. NO.) 6 (THIS NUMBER IS TO BE PUNCHED IN COLUMNS 3-6 ON ALL CARDS)</small>				FILL IN THIS FORM COMPLETELY

<small>DATE RECEIVED (WRA USE ONLY)</small>	OWNER <u>C. & B. Holding Co</u>			<small>COL 15 LAST NAME</small>	<small>FIRST NAME</small>	<small>COL 34</small>
	STREET OR RFD <u>8248 GLEN CT.</u>			<small>COL 36</small>		<small>COL 55</small>
	POST OFFICE <u>SAVAGE Md</u>			<small>COL 57</small>		<small>COL 76</small>

B 1	CONTINUED	DRILLER INFORMATION			
<small>1 2 3 (SEQ. NO.) 6</small>		DATE <u>10/31/78</u>	LICENSE NUMBER <u>293</u>	<small>77</small>	<small>80</small>
		FIRST NAME <u>ROY F</u>	DRILLER <u>HARLEY</u>	LAST NAME <u>SR</u>	
		SIGNATURE <u>Roy F. Harley Sr.</u>			

B 3	LOCATION OF WELL			
<small>1 2 3 (SEQ. NO.) 6</small>	COUNTY <u>Howard Co</u>	<small>8</small>	<small>(DO NOT ABBREVIATE COUNTY NAME)</small>	<small>21</small>
	SUBDIVISION <u>GLEN CT.</u>	<small>23</small>		<small>42</small>
	SECTION <u>SAVAGE</u>	<small>44</small>	LOT	<small>48 50</small>
	NEAREST TOWN <u>SAVAGE</u>	<small>52</small>		<small>71</small>
	MILES FROM TOWN (ENTER 0 IF IN TOWN) <u>2</u>	<small>73</small>	<small>M</small>	<small>I</small>

B 2	WELL INFORMATION			
<small>1 2 3 (SEQ. NO.) 6</small>	MAXIMUM PUMPING RATE (GALLONS PER MINUTE) <u>3</u>	<small>8</small>	<small>12</small>	
	AVERAGE DAILY QUANTITY NEEDED (GALLONS PER DAY) <u>800</u>	<small>14</small>	<small>20</small>	

B 4	DIRECTION FROM TOWN (CIRCLE APPROPRIATE BOX)			
<small>1 2 3 (SEQ. NO.) 6</small>	<input type="checkbox"/> N NORTH	<input type="checkbox"/> E EAST	<input type="checkbox"/> NE NORTHEAST	<input type="checkbox"/> SE SOUTHEAST
	<input type="checkbox"/> S SOUTH	<input type="checkbox"/> W WEST	<input type="checkbox"/> NW NORTHWEST	<input type="checkbox"/> SW SOUTHWEST
	NEAR WHAT ROAD <u>Md # 32</u>	<small>8</small>	<small>9</small>	
	ON WHICH SIDE OF ROAD (CIRCLE APPROPRIATE BOX)	<input type="checkbox"/> N NORTH	<input checked="" type="checkbox"/> S SOUTH	<input type="checkbox"/> E EAST
	DISTANCE FROM ROAD (ENTER DISTANCE AND CIRCLE APPROPRIATE BOX) <u>250</u>	<small>32</small>	<small>32</small>	<small>32</small>
		<small>34</small>	<small>37</small>	<small>38 39</small>

USE FOR WATER (CIRCLE APPROPRIATE BOX)

HOME (SINGLE OR DOUBLE HOUSEHOLD UNIT ONLY)

FARMING, AGRICULTURE, IRRIGATION

INDUSTRIAL, COMMERCIAL, STATE AND FEDERAL GOVERNMENT.

MUNICIPAL WATER SUPPLY

PRIVATE WATER COMPANY

TEST

MUST HAVE STATE HEALTH DEPT. APPROVAL

APPROXIMATE DEPTH OF WELL 200 FEET

APPROXIMATE DIAMETER OF WELL 6 (NEAREST INCH)

METHOD OF DRILLING USED (CIRCLE APPROPRIATE METHOD)

BORED (OR AUGERED) JETTED DRIVEN

80-87 AIR-ROTARY AIR-PERCUSSION ROTARY (HYDRAULIC ROTARY)

CABLE REVERSE-ROTARY DRIVE-POINT

OTHER (DESCRIBE)

REPLACEMENT OR DEEPEINED WELLS (CIRCLE APPROPRIATE BOX)

N THIS WELL WILL NOT REPLACE AN EXISTING WELL

Y THIS WELL WILL REPLACE A WELL THAT WILL BE ABANDONED AND SEALED

S THIS WELL WILL REPLACE A WELL THAT WILL BE USED AS A STANDBY

D THIS WELL WILL DEEPEIN AN EXISTING WELL PERMIT NUMBER OF WELL TO BE REPLACED OR DEEPEINED: (IF AVAILABLE)

NOT TO BE FILLED IN BY DRILLER (WRA USE ONLY)

APPROPRIATION PERMIT NUMBER 54 **ENGINEER REVIEW DISTRICT NO.** 63

FORCE 67 **WRITE INITIALS IN BOX** UV **CONDITIONS** 70 71 72 73 74 75 76 77 78 79

B 4	CONTINUED	HEALTH DEPARTMENT APPROVAL			
<small>1 2 3 (SEQ. NO.) 6</small>		COUNTY NAME <u>Howard</u>	COUNTY NO. <u>W29134</u>		
		DATE <u>11/02/78</u>	APPROVED BY <u>Donald W. Monaghan, Sanitaria</u>		

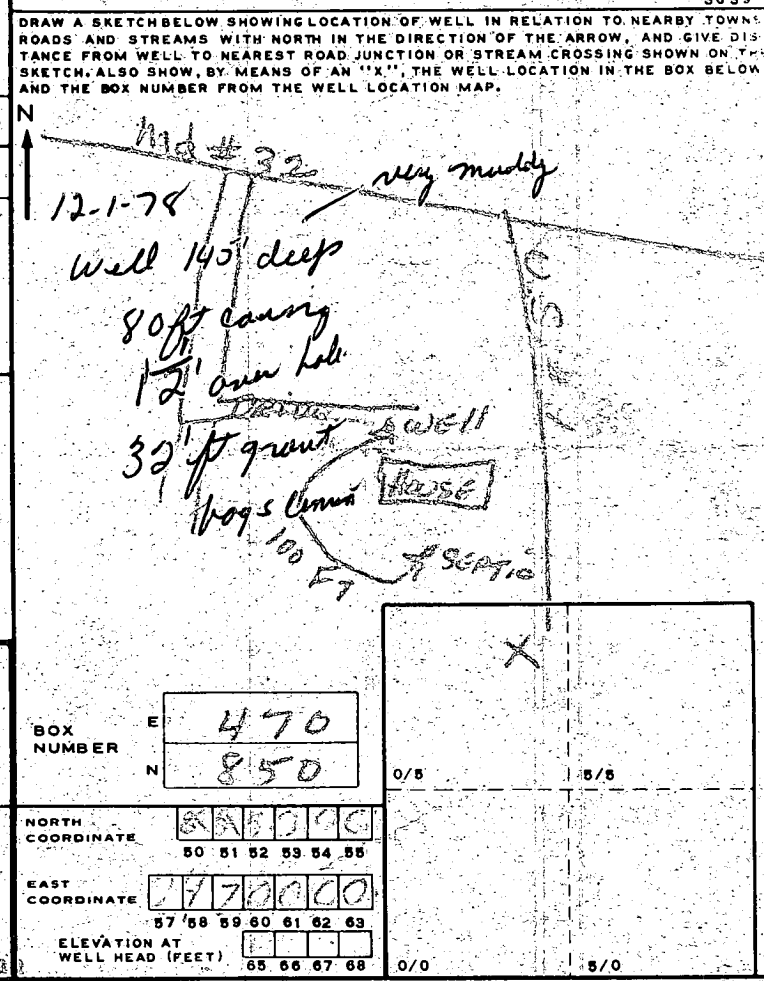

B 5	SPECIAL CONDITIONS 8-63 (WRA USE ONLY)			
<small>1 2 3 (SEQ. NO.) 6</small>				

FILE Emergency Well Inspection DATE REPORTED 10/30/78

PROPERTY OWNER C & B Holding Company

P.O. ADDRESS 8248 Glen Court, Savage, Md. TELEPHONE _____

DIRECTIONS TO PROPERTY _____

INFORMANT Harley - well driller

662 - 0936 (Frederick)

CONDITION FOUND 10/30/78 TSD: No one home. Water flow & pressure at outside front faucet for ~1/2 minutes.

well in front of house. Front lawn graded so that top of casing cover flush with ground.

ACTION TAKEN _____

FINAL DISPOSITION _____

DNR-214 (7-77) **SEQUENCE NO. (WRA USE ONLY)** **0378**
 (THIS NUMBER IS TO BE PUNCHED IN COLS. 3-6 ON ALL CARDS)

STATE OF MARYLAND
WATER RESOURCES ADMINISTRATION
TAWES STATE OFFICE BLDG., ANNAPOLIS, MD. 21401
WELL COMPLETION REPORT

THIS REPORT MUST BE SUBMITTED WITHIN 30 DAYS AFTER WELL COMPLET
FILL IN THIS FORM COMPLETELY
 COUNTY NUMBER 11.29134

DATE RECEIVED (WRA USE ONLY) 12/1/78 DEPTH OF WELL 145 PERMIT NO. FROM "PERMIT TO DRILL WELL" 40-77-1001
 DATE WELL COMPLETED 12/1/78 22 (TO NEAREST FOOT) 26 28 29 30 31 32 33 34 35 36 37
 8-13 15 20 DRILLERS IDENTIFICATION NO. 293

OWNER C & B Holdings Co LAST NAME FIRST NAME
 STREET OR RFD 2242 RIVER CT POST OFFICE SAVAGE MD

WELL DESCRIPTION

STATE THE KIND OF FORMATIONS PENETRATED, THEIR COLOR, DEPTH, THICKNESS AND IF WATER BEARING

DESCRIPTION (USE ADDITIONAL SHEETS IF NECESSARY)	FEET		CHECK IF WATER BEARING
	FROM	TO	
TOP SOIL	0	1	
Red clay	1	5	
Yellow clay	5	15	
Blue clay	15	50	
GREEN ROCK	50	145 L	
HOT WATER AT 95 FT AND 130 FT			

GROUTING RECORD

WELL HAS BEEN GROUTED (CIRCLE APPROPRIATE BOX) YES NO
 TYPE OF GROUTING MATERIAL (CIRCLE BOX): CEMENT BENTONITE CLAY
 NO. OF BAGS 11 NO. OF POUNDS 1094
 GALLONS OF WATER 78
 DEPTH OF GROUT SEAL (TO NEAREST FOOT): FROM 0 FT. TO 79 FT.
 (ENTER 0 IF FROM SURFACE)

CASING RECORD

CASING TYPES: INSERT APPROPRIATE CODE BELOW: STEEL CONCRETE PLASTIC OTHER
 MAIN CASING TYPE: S T L OTHER
 NOMINAL DIAMETER TOP (MAIN) CASING (NEAREST INCH) 61
 TOTAL DEPTH OF MAIN CASING (NEAREST FOOT) 79

OTHER CASING (IF USED): DIAMETER (INCH) _____ DEPTH (FEET) FROM _____ TO _____

PUMPING TEST

HOURS PUMPED (TO NEAREST HOUR) 3
 PUMPING RATE (GALLONS PER MINUTE TO NEAREST GALLON) 4
 METHOD USED TO MEASURE PUMPING RATE ROTARY
 WATER LEVEL: (DISTANCE FROM LAND SURFACE) BEFORE PUMPING 38 (NEAREST FOOT)
 WHEN PUMPING 91 (NEAREST FOOT)
 TYPE OF PUMPED USED (CIRCLE APPROPRIATE BOX) (FOR PUMPING TEST): ROTARY OTHER (DESCRIBE BELOW)

SCREEN RECORD

SCREEN TYPE OR OPEN HOLE: STEEL BRASS OR BRONZE OPEN-HOLE
 INSERT APPROPRIATE CODE BELOW: PL OT
 PLASTIC OTHER

PUMP INSTALLED

TYPE OF PUMP (WRITE APPROPRIATE LETTER IN BOX - SEE ABOVE: A, C, J, P, R, S, T, O) 29
 DRILLER WILL INSTALL PUMP (CIRCLE APPROPRIATE BOX) YES NO
 CAPACITY: GALLONS PER MINUTE (TO NEAREST GALLON) 31 35
 PUMP HORSE POWER 37 41
 PUMP COLUMN LENGTH (NEAREST FOOT) 43 47
 CASING HEIGHT (CIRCLE APPROPRIATE BOX AND ENTER CASING HEIGHT): ABOVE BELOW 51 (NEAREST FOOT)

DEPTH (NEAREST WHOLE FOOT)

FROM TO
 1 79 145
 2
 3

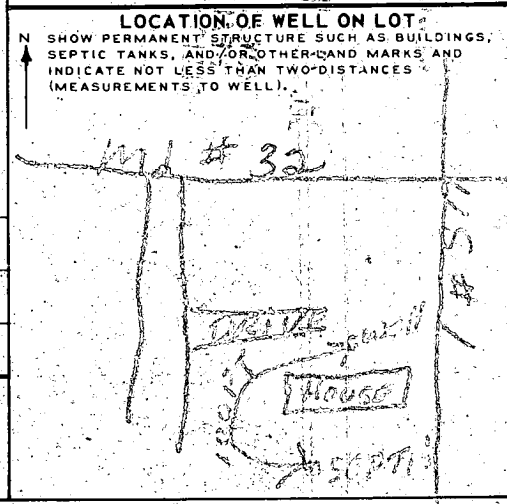

CIRCLE APPROPRIATE BOXES

A WELL WAS ABANDONED AND SEALED WHEN THIS WELL WAS COMPLETED
 E ELECTRIC LOG OBTAINED
 P TEST WELL CONVERTED TO PRODUCTION WELL

I HEREBY CERTIFY THAT I HAVE COMPLIED WITH ALL CONDITIONS STATED ON THE ABOVE-CAPTIONED "PERMIT TO DRILL WELL" AND THAT INFORMATION CONTAINED IN THIS REPORT IS TRUE, ACCURATE, AND COMPLETE TO THE BEST OF MY KNOWLEDGE, INFORMATION AND BELIEF.

DRILLERS NAME Ray & Mark
 (PLEASE PRINT) Ray & Mark
 SIGNATURE Ray & Mark

DIAMETER OF SCREEN 56 (NEAREST INCH) FROM _____ TO _____
 GRAVEL PACK _____
 IF WELL DRILLED WAS A FLOWING WELL CIRCLE BOX 68 F
 WRA USE ONLY (NOT TO BE FILLED IN BY DRILLER) (E.R.O.S.) T W O
 TELESCOPE CASING LOG INDICATOR 72 74 75 76 OTHER DATA AVAILABLE

May 19, 1993

MEMORANDUM

TO: Mr. Lon & Mrs. Terry Seidlitz

FROM: Craig Williams, Director
Bureau of Environmental Health

RE: Well Water Quality
Well Permit HO-73-3051
8248 Glen Court

An evaluation of the water supply was conducted on May 17, 1993. Staining characteristic of abnormally high iron content was observed on some fixtures. An iron filter was also observed, but all indications are that little or no maintenance was performed on the filter in the past several years.

Since the existing well pump has failed, a new well pump would also have to be installed. But since the existing pump probably dates from original occupancy, replacement of the well pump should not be unexpected. ~~Additionally, our records indicate that the well water was "very muddy" at the time it was drilled in December, 1978.~~

While a new pump can be installed and the water supply can be remediated for high iron content, ultimately, pursuit of public water may be the more desirable solution.

In any case, the original well (with the top of the casing at grade) would also have to be put to use or properly filled and sealed. If and when connection to the public water supply is achieved, the well in use would also have to be properly filled and sealed. This well abandonment process can best be accomplished by a licensed well driller, who may perform the work without inspection; but, the driller must then file an abandonment report with this office. If this well abandonment is performed by any other private party, the work must be inspected and approved by a sanitarian from this office.

Thank you for your cooperation and assistance in this matter.

MR



Howard County

Internal Memorandum

Subject: Request for Water Service
Terry Seidlitz
8248 Glen Court
Jessup, Maryland 20794

DATE: May 25, 1993

MEMO TO: Craig Williams, Program Director
Water and Sewerage Program
Bureau of Environmental Health

FROM: Don Lieu, Chief **ODL**
Water and Sewer Design Division

This office has received a request from Ms. Terry Seidlitz for an extension of water service to her property located at the above referenced address. Properties which present a health concern will be given priority. Properties which do not display a failing well or septic systems will be placed in future year budgets.

We wish to request an inspection of the well system on the above location to determine whether or not any groundwater contamination exists.

Your earliest response to this request would be appreciated. Should you have any questions please do not hesitate to contact me at (410) 313-2070.

cc: Terry Seidlitz



DEPARTMENT OF PUBLIC WORKS

James M. Irvin, Director

May 27, 1993

Ms. Terry Seidlitz
8248 Glenn Court
Jessup, Maryland 20794

RE: *Request for Routine Water Extension*
8248 Glenn Court

Dear Mr. Seidlitz:

I am writing in response to your letter dated May 12, 1993, in which you requested public water service to be provided to your property located at 8248 Glenn Court. After reviewing the existing water main plans and the survey plat of your property provided with your May 12, 1993 letter, we have determined that the water main would need to be extended approximately 150 feet to serve your property.

Unfortunately, we cannot proceed with the water main construction as a routine extension. Glenn Court is a public street only up to the end of the paved street. The remainder of Glenn Court is private property. The County does not have the right to construct utilities within the unpaved portion of Glenn Court without first acquiring an easement from the property owner. The County cannot acquire easements under our routine extension program. In order to proceed with the construction of the water main under the routine extension program, the necessary easements must be given to the County by the property owner at no cost to the County.

Although, we cannot extend water service to your property under the routine extension program due to the need for easements, easements can be acquired under a capital project. Each year the County considers requests from property owners for public improvement within the County. Requests for capital projects to extend water and sewer service must be approved by the Public Works Board, Planning Board and the County Council before the project is funded. Beginning in November, notices will be placed in newspapers and posted in the area of the project notifying interested parties of the hearings. At each Board and Council hearing, the public is given an opportunity to speak on the new projects.

Ms. Terry Seidlitz
8248 Glenn Court

May 27, 1993
Page two

The public hearing process has been completed for the 1994 fiscal year budget, therefore, it is too late to initiate a new project for the 1994 fiscal year. Your request for a water main extension will be held for consideration in the next year's capital program.

Requests for extensions of public water and sewer mains are prioritized based on health or system needs, and are divided into three categories. For water and sewer extension requests received at this time, properties experiencing failing wells or septic systems will be given a priority and funded in fiscal year 1995. Utility extensions to properties with existing residences that are not having problems with their wells or septic systems will be funded in the 1996 fiscal year. Extensions of the water and sewer system to undeveloped lots will be funded in fiscal year 1997.

As you had indicated that you were having problems with the quality of water from your well, we have asked the Health Department to inspect your well. Should the inspection confirm that a health problem exists, your request for water service will be given priority and placed in the 1995 fiscal year program with funds becoming available for design of the water main in July 1994. If the extension is approved by the Boards and County Council, barring unforeseen difficulties in acquiring the necessary easements, construction of the water main should be completed within 12 months after the project funds are made available.

Enclosed for your information is a question and answer sheet with some frequently asked questions concerning water service connection fees.

Should you have any questions in reference to the information provided, please do not hesitate to contact me at (410) 313-2070.

Very truly yours,

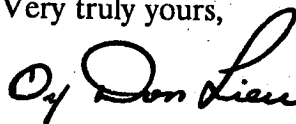

Don Lieu, Chief
Water and Sewer Design Division
Bureau of Engineering

enclosures

cc: Craig Williams
William E. Riley
Jean Reed
Ray Stucker

D:DLSEIDLITZ



fax received
8/10/95

Craig D. Williams
Howard County Health Dept.
3525-H Ellicott Mills Dr.
Ellicott City, MD 21043

Subject: Use of existing well currently servicing 8248 Glenn Court Rd.

Reason: To obtain U & O through Howard County for temporary use until public utilities are in use.

From: Md Family Homes, Inc., owner of structure across lots 13-14.

Craig,

As per our conversation on Aug. 7th, 1995. We, as owner of said property, request permission to utilize the existing well servicing 8248 Glen Court. The term for its use will likely be 30 days, at which time public utilities will be in place and connected to the unit therefore abandoning the well never to be used again. Please provide us with a return letter acknowledging this fact because the county also needs your approval on this subject in order for use to move the existing structure. The wells condition is assumed intact and to code, for without it a U & O would have never been placed on the property and used until only 1 week ago. Please fax us some firms that do well tests so we may proceed with approval.

Thank you for your time and assistance in this matter.

Sincerely,

Anthony W. March
president/CEO MFHI



HOWARD COUNTY HEALTH DEPARTMENT

Joyce M. Boyd, M.D., County Health Officer

August 11, 1995

Inspection and Enforcement Division
3485 S. Chevrolet Drive
Ellicott City, Maryland 21042

RE: Glen Subdivision, Lot #12
8248 Glen Court

Dear Sirs:

This is to advise that this office accepts the well water supply for the above referenced property as an approvable water supply to be used as a temporary water source. According to a written statement from the builder, Mr. Anthony W. March, the existing dwelling received Occupancy Approval when first built, approximately 15 years ago. The builder also confirms that public water will serve the property within thirty (30) days and that public sewer currently serves the property.

Due to the information provided by the builder, this office hereby grants approval to the builder to disconnect the existing water supply from the existing house (house to be relocated to Glen Subdivision, Lot #35)) and reconnect the existing water supply to the newly constructed dwelling.

Approval of the well water supply by this office at the time of application for the Use and Occupancy Permit will be contingent upon submission of satisfactory water test results.

Thank you in advance for your time and cooperation. If there are any other questions or concerns, please call this office at (410) 313-2640.

Sincerely,

Donna K. Soe, Sanitarian
Water and Sewerage Program

DKS

cc: Mr. Anthony W. March
file