

4/5/79
9:20 P.M.

7/6/79

File

P 29968

PERMIT

SEWAGE DISPOSAL SYSTEM

MARYLAND STATE DEPARTMENT OF HEALTH*

HOWARD COUNTY

ELLICOTT CITY

INDEXED

DISTRICT _____

DATE 6/29/79

Pat Lendrim

IS PERMITTED TO INSTALL _____ ALTER X

ADDRESS _____

PHONE _____

SUBDIVISION Burntwoods

ROAD Roscommon Drive

LOT 17, BLP. D

Sec. 3

2nd house on left

PROPERTY OWNER Smith

ADDRESS _____

SPECIFICATIONS

SEPTIC TANK CAPACITY _____ GALLONS

DRAIN FIELD DEPTH 3'-6' FEET. BOTTOM AREA _____ SQ. FT.

DEEP TRENCH DEPTH _____ FEET. BOTTOM AREA _____ SQ. FT.

SEEPAGE PITS ABSORBENT SIDE-WALL AREA _____ SQ. FT.

INLET PIPE 2'-3' FT. BELOW ORIGINAL GRADE. MAXIMUM DEPTH 6'-7' FT. BELOW ORIGINAL GRADE

EFFECTIVE DEPTH 4' FT. BELOW ORIGINAL GRADE.

400[±] sq ft. absorbent material
3' wide x 50' = 150'
3'
450'

LOCATE DISPOSAL AREA 15' FT. FROM left LOT LINE AND 15' FT. FROM left LOT LINE AS SEEN WHEN

FACING LOT FROM 110' from Neighbour's Well 20' off left front corner of house

1 50' trench
to run to rear of lot

REPAIR-CALL FOR INSPECTION WHEN GROUND IS OPENED UP SO SANITARIAN CAN

RECOMMEND REPAIR.

7/5/79 Hole dug - left front of lot see piece rebar sheet
piece hole (1, 2).
Recommend shallow trench
3' wide Max. - 115' off left
depth 6' 2'-3' of depth under
line + 15' from front of lot bordering Roscommon Dr. - 115' from M & P
line off old system - Maximum depth 11'

PLANS APPROVED BY Palmer F. Wine

DATE 6/29/79

COVER NO WORK UNTIL INSPECTED AND APPROVED.

2 inspections of trenches before & after above

NEITHER THE HOWARD COUNTY COUNCIL NOR THE HEALTH DEPARTMENT IS RESPONSIBLE FOR THE SUCCESSFUL OPERATION OF ANY SYSTEM.

NOTE: IF TRENCH IS USED CALL FOR INSPECTION BEFORE PLACING GRAVEL IN TRENCH.

Preferably 3' of Stone under pipes
C.B.D.

NOTE: NO DRY WELL SHALL EXCEED 15 FEET IN DIAMETER.

NOTE: ALL PIPE FROM HOUSE TO DISPOSAL AREA MUST BE CAST IRON.

PERMIT VOID AFTER THREE YEARS.

NOTE: INSTALL STAND PIPE ON SEPTIC TANK AND DRY WELL. STAND PIPES MUST BE 6 INCHES IN DIAMETER. CAST IRON, CONCRETE OR TERRA COTTA ACCEPTED.

*INSTALLER IS RESPONSIBLE FOR OBTAINING FINAL APPROVAL ON THIS PERMIT.

P 29968

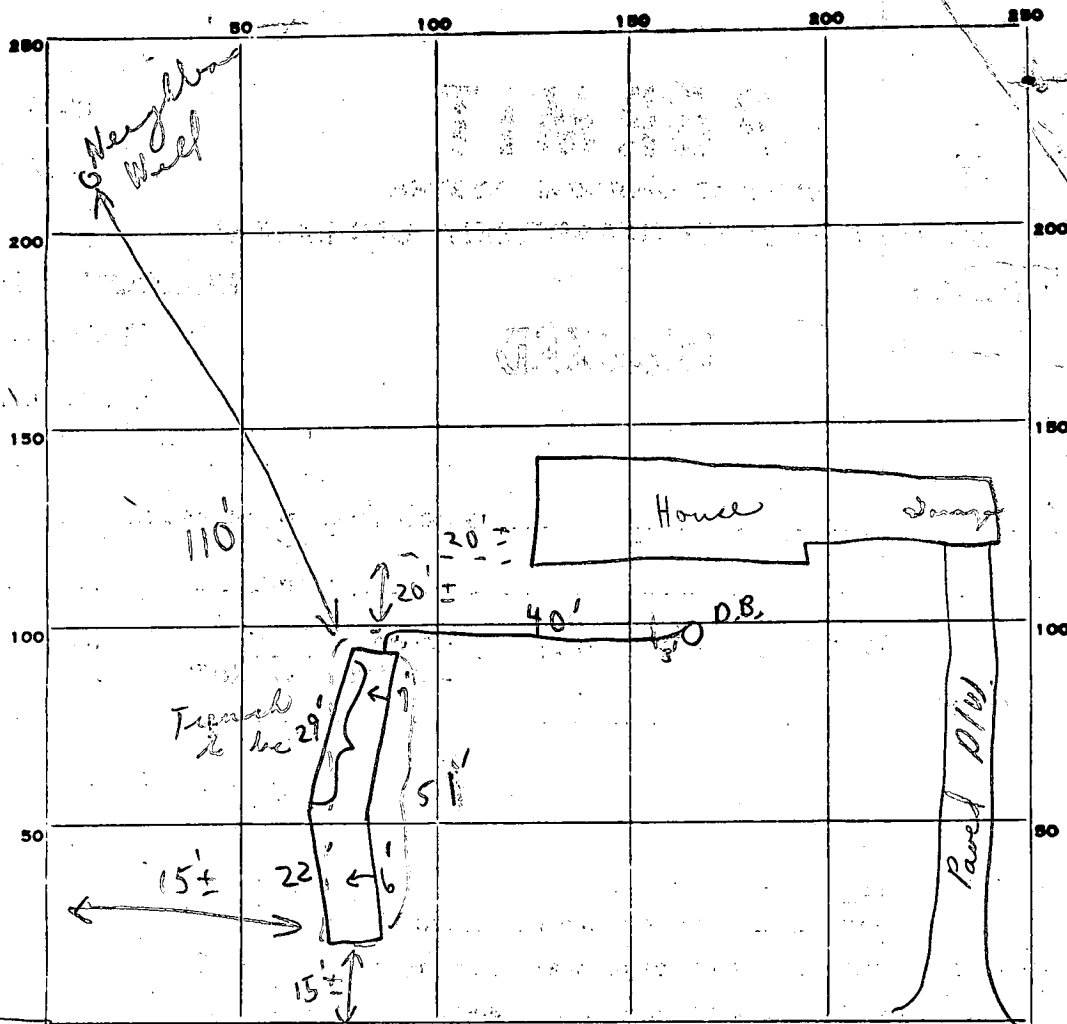

INDICATE NORTH. - NAME ADJOINING ROADWAY AS BASE LINE.

Steady Ethanol
 Rosedown Rd →

PERMIT CARD yes Rosedown Drive
 SEPTIC TANK, LEVEL N/A CLEANOUTS S.T. | D.W. | N/A | N/A
 DISTRIBUTION BOX, LEVEL N/A

Trench Map
 TILE FIELD, DEPTH 6 1/2 FT. TRENCH WIDTH 3 x 50' FT. = 150'
 GRAVEL DEPTH 3 IN. TOTAL LENGTH 51 FT. 153'
 NUMBER OF TRENCHES 1 TOTAL BOTTOM AREA 150
 SEEPAGE PITS, INSIDE DIAMETER - FT. DEPTH BELOW INLET - FT.
 ABSORBENT AREA 453⁺ SQ. FT.

REMARKS 7/5/99 P.M. ① 12:30 found - trench not dug -- deep ok for stones.
② Trench - ok for stones only. Partial.
7/6/99 checked - trench ok - wanted for house sewer connection off Distribution Box.

DATE SYSTEM APPROVED 7/6/99 as per above INSPECTOR C.B. Shaker

Repair perc.
7/5/79
9:30 A.M.

APPLICATION

SEWAGE DISPOSAL TESTING

STATE OF MARYLAND - DEPARTMENT OF HEALTH AND MENTAL HYGIENE

A _____
P _____

HOWARD COUNTY HEALTH DEPARTMENT
ENVIRONMENTAL HEALTH SERVICES
P.O. BOX 476 ELLICOTT, MARYLAND 21043
TELEPHONE: 992-2330

DISTRICT 4th
DATE 7/3/79

TO: THE COUNTY HEALTH OFFICER
ELLICOTT CITY, MARYLAND

I HEREBY APPLY FOR THE NECESSARY TEST IN ORDER TO CONSTRUCT (OR RECONSTRUCT) A SEWAGE DISPOSAL SYSTEM.

PROPERTY OWNER Mr. Smith
ADDRESS Roscommon Drive, Glenelg, Md. 21737 PHONE _____

PROPERTY LOCATION:

SUBDIVISION _____ LOT NO. _____
ROAD AND DESCRIPTION Roscommon Drive - 2nd house on left

SIZE OF LOT ? TYPE BLDG. ?

THE SYSTEM INSTALLED UNDER THIS APPLICATION IS ACCEPTABLE ONLY UNTIL PUBLIC FACILITIES BECOME AVAILABLE.

I FULLY UNDERSTAND THE FEE CONNECTED WITH THE FILING OF THIS PERC TEST APPLICATION IS NON-REFUNDABLE UNDER ANY CIRCUMSTANCES.

SIGNATURE OF APPLICANT /s/ Patrick J. Lendrim for Mr. Smith

APPROVED BY _____ FOR _____ DATE _____

REJECTED BY _____ FOR _____ DATE _____

HOLD PENDING FURTHER TESTS _____ DATE _____

REASONS FOR REJECTION OR HOLDING _____

THIS IS NOT A PERMIT

