

Walk-Through

DEPARTMENT OF INSPECTIONS, LICENSES AND PERMITS  
3430 COURT HOUSE DRIVE  
ELLICOTT CITY, MD 21045  
PERMITS (410) 313-2455 INSPECTIONS (410) 313-1810  
AUTOMATED INFORMATION (410) 313-3800

HOWARD COUNTY  
PERMIT APPLICATION

PERMIT NUMBER

B09002402

Building Address FARMING DR  
Highland 20777  
Suite/Apt. #: \_\_\_\_\_ SDP/WP/Petition #: \_\_\_\_\_  
Census Tract \_\_\_\_\_ Subdivision \_\_\_\_\_  
Section \_\_\_\_\_ Area \_\_\_\_\_ Lot 4  
Tax Map 45 Parcel 63 Grid 5  
Zoning \_\_\_\_\_ Map Coordinates \_\_\_\_\_ Lot size 3.26 AC

Property Owner's Name WINCHESTER HOMES  
Address 6905 Rock ledge DR STE 800  
City BETHESDA State MD Zip Code 20877  
Home Phone \_\_\_\_\_ Work Phone \_\_\_\_\_  
Applicant's Name & Mailing Address, (if other than stated hereon):  
Michel welding  
Phone \_\_\_\_\_ Fax \_\_\_\_\_

Existing Use NEW HOME  
Proposed Use \_\_\_\_\_  
Estimated Construction Cost \$ 1000.00  
Description of Work Install (1) 1000 UG  
PROPANE TANK AS PER NFPA #58

Contractor Company Michel welding & Mechanical  
Contact Person Robert J Michel SR.  
Address 2518 Green Rd P  
City Baldwin State MD Zip Code 21013  
License No. 73061  
Phone 410 6925416 Fax 443 927 9357

Occupant or Tenant NA  
Contact Name \_\_\_\_\_  
Address \_\_\_\_\_  
City \_\_\_\_\_ State \_\_\_\_\_ Zip Code \_\_\_\_\_  
Phone \_\_\_\_\_ Fax \_\_\_\_\_

Engineer or Architect Company \_\_\_\_\_  
Contact Person \_\_\_\_\_  
Address \_\_\_\_\_  
City \_\_\_\_\_ State \_\_\_\_\_ Zip Code \_\_\_\_\_  
Phone \_\_\_\_\_ Fax \_\_\_\_\_

BUILDING DESCRIPTION - COMMERCIAL

BUILDING DESCRIPTION - RESIDENTIAL

Building Characteristics	Utilities
Height: _____	Water Supply: _____ Public _____ Private _____
No. of stories: _____	Sewage Disposal: _____ Public _____ Private _____
Gross area, sq. ft. per floor: _____	Electric Yes <input type="checkbox"/> No <input type="checkbox"/>
Use group: _____	Gas Yes <input type="checkbox"/> No <input type="checkbox"/>
Construction type: _____ Reinforced Concrete _____ Structural Steel _____ Masonry _____ Wood Frame _____ State Certified Modular _____	Heating System: _____ Electric <input type="checkbox"/> Oil <input type="checkbox"/> Natural Gas <input type="checkbox"/> Propane Gas <input type="checkbox"/>
	Sprinkler system: <u>N/A</u> <input type="checkbox"/> Full _____ Partial _____ Other Suppression _____ # of Heads _____

Building Characteristics	Utilities
SF Dwelling <input type="checkbox"/> SF Townhouse <input type="checkbox"/> Depth _____ Width _____	Water Supply: _____ Public _____ Private <input checked="" type="checkbox"/>
1st floor: _____	Sewage Disposal: _____ Public _____ Private <input checked="" type="checkbox"/>
2nd floor: _____	Electric Yes <input checked="" type="checkbox"/> No <input type="checkbox"/>
Basement: _____	Gas Yes <input type="checkbox"/> No <input type="checkbox"/>
Finished Basement <input type="checkbox"/> Unfinished Basement <input type="checkbox"/>	Heating System: _____ Electric <input type="checkbox"/> Oil <input type="checkbox"/>
Crawl space <input type="checkbox"/> Slab on Grade <input type="checkbox"/>	Natural Gas <input type="checkbox"/>
No. of Bedrooms: _____	Propane Gas <input type="checkbox"/>
Height: _____	Sprinkler system: <u>N/A</u> <input type="checkbox"/>
Multi-family dwellings: _____	NFPA #13D _____
No. of efficiency units: _____	NFPA #13R _____
No. of 1 BR units: _____	Other: _____
No. of 2 BR units: _____	
No. of 3 BR units: _____	
Other Structure: _____	
Dimensions: _____	
Footings: _____	
Roof Height: _____	
State Certified Modular _____	
Manufactured Home _____	

THE UNDERSIGNED HEREBY CERTIFIES AND AGREES AS FOLLOWS: (1) THAT HE/SHE IS AUTHORIZED TO MAKE THIS APPLICATION; (2) THAT THE INFORMATION IS CORRECT; (3) THAT HE/SHE WILL COMPLY WITH ALL REGULATIONS OF HOWARD COUNTY WHICH ARE APPLICABLE THERETO; (4) THAT HE/SHE WILL PERFORM NO WORK ON THE ABOVE REFERENCED PROPERTY NOT SPECIFICALLY DESCRIBED IN THIS APPLICATION; (5) THAT HE/SHE GRANTS COUNTY OFFICIALS THE RIGHT TO ENTER ONTO THIS PROPERTY FOR THE PURPOSE OF INSPECTING THE WORK PERMITTED AND POSTING NOTICES.

Michel welding & mec Rep.  
Applicant's Signature  
Title/Company

Robert J Michel SR.  
Print Name  
9-8-09  
Date

Checks payable to: DIRECTOR OF FINANCE OF HOWARD COUNTY  
\*\* PLEASE WRITE NEATLY AND LEGIBLY. \*\*

FOR OFFICE USE ONLY

AGENCY	DATE	SIGNATURE APPROVAL
Land Development DPZ		
State Highways		
Building Official		
Dev. Engineering DPZ		
Health	<u>9-9-09</u>	<u>Dana Bernard</u>
Fire Protection		
Is Sediment Control approval required prior to issuance? YES <input type="checkbox"/> NO <input type="checkbox"/>		
CONTINGENCY CONSTRUCTION START <input type="checkbox"/>		
ONE STOP SHOP <input type="checkbox"/>		

DPZ SETBACK INFORMATION	PROPERTY ID#:
Front: _____	Filing fee \$ _____
Rear: _____	Permit fee \$ _____
Side: _____	Excise tax \$ _____
Side St: _____	Add'l per. fee \$ _____
All minimum setbacks met? YES <input type="checkbox"/> NO <input type="checkbox"/>	TOTAL FEES \$ <u>110.00</u>
Is Entrance Permit required? YES <input type="checkbox"/> NO <input type="checkbox"/>	Sub-total paid \$ _____
Historic District? YES <input type="checkbox"/> NO <input type="checkbox"/>	Balance due \$ _____
Lot Coverage for NewTown Zone _____	Check # _____
SDP/Red-line approval date _____	Validation # _____

Distribution of Copies: White: Building Official Green: LDD, DPZ Yellow: DED, DPZ Pink: Health Gold: SHA Accepted by \_\_\_\_\_

ma/PERM IT.FRM

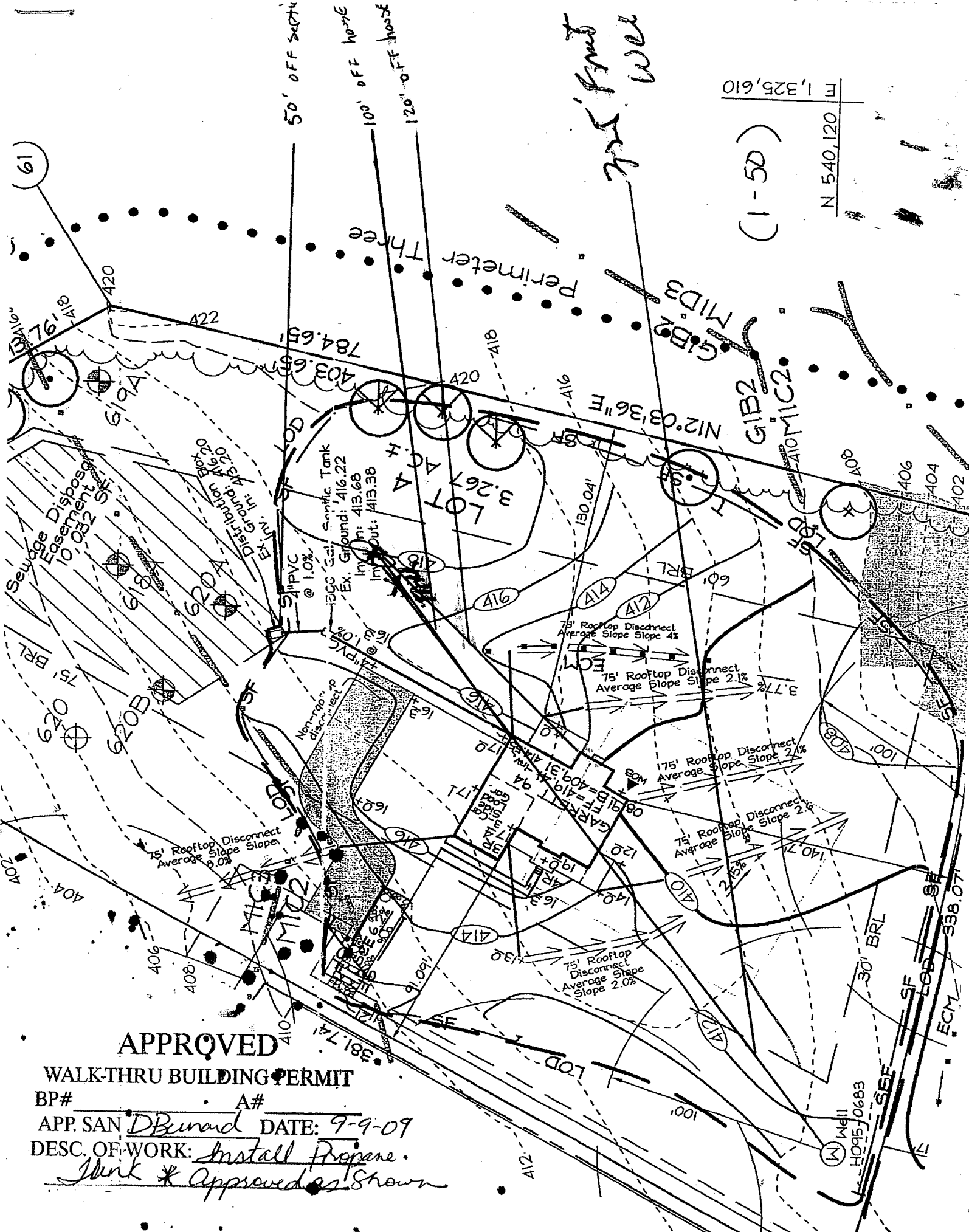

**APPROVED**

**WALK-THRU BUILDING PERMIT**

BP# \_\_\_\_\_ A# \_\_\_\_\_  
 APP. SAN D. Bernard DATE: 9-9-09

DESC. OF WORK: Install Propene.  
Mark & Approved as Shown

DEPT. OF INSPECTIONS, LICENSES AND PERMITS  
 3430 COURT HOUSE DRIVE  
 ELLICOTT CITY, MD 21043  
 PERMITS (410) 313-2455  
 INSPECTIONS (410) 313-1810  
 AUTOMATED INFORMATION (410) 313-3800

**HOWARD COUNTY  
 PERMIT APPLICATION**

**B09001899  
 PERMIT NUMBER**

Building Address 12618 Formosa Drive  
Highland, MD 20770

Suite/Apt. #: \_\_\_\_\_ SDP/WP/Petition #: \_\_\_\_\_

Census Tract \_\_\_\_\_ Subdivision Arounds Bridge

Section \_\_\_\_\_ Area \_\_\_\_\_ Lot 4

Tax Map 45 Parcel 63 Grid 5

Zoning \_\_\_\_\_ Map Coordinates \_\_\_\_\_ Lot Size 3267 sq ft

Property Owner's Name W. Michael Hagan  
 Address 6705 Rockledge Dr  
 City Bethesda State MD Zip Code 20817  
 Home Phone \_\_\_\_\_ Work Phone 301-303-4403  
 Applicant's Name & Mailing Address, (if other than stated herein):  
Carol V. Hagan

Phone \_\_\_\_\_ Fax \_\_\_\_\_  
410-279-1624

Existing Use Vacant  
 Proposed Use RFD  
 Estimated Construction Cost \$ 325,000

Description of Work Garage - 2 story  
Rear addition finished w/ 4 BR  
1 1/2 car attached garage 4 BR, 1 1/2

Occupant or Tenant \_\_\_\_\_

Contact Name \_\_\_\_\_

Address \_\_\_\_\_

City \_\_\_\_\_ State \_\_\_\_\_ Zip Code \_\_\_\_\_

Phone \_\_\_\_\_ Fax \_\_\_\_\_

Contractor Company W. Michael Hagan  
 Contact Person W. Michael Hagan  
 Address \_\_\_\_\_  
 City \_\_\_\_\_ State \_\_\_\_\_ Zip Code \_\_\_\_\_  
 License No. 57  
 Phone \_\_\_\_\_ Fax \_\_\_\_\_

Engineer or Architect Company PSA Associates  
 Contact Person Charles Hagan  
 Address 6739 Howard Lane  
 City Eikens State MD Zip Code 21075  
 Phone 410-567-5200 Fax 410-796-1562

**BUILDING DESCRIPTION - COMMERCIAL**

Building Characteristics	Utilities
Height: _____	Water Supply: _____ <input type="checkbox"/> Public <input type="checkbox"/> Private
No. of stories: _____	Sewage Disposal: _____ <input type="checkbox"/> Public <input type="checkbox"/> Private
Gross area, sq. ft. per floor: _____	Electric Yes <input type="checkbox"/> No <input type="checkbox"/> Gas Yes <input type="checkbox"/> No <input type="checkbox"/>
Use group: _____	Heating System: _____ <input type="checkbox"/> Electric <input type="checkbox"/> Oil <input type="checkbox"/> <input type="checkbox"/> Natural Gas <input type="checkbox"/> <input type="checkbox"/> Propane Gas <input type="checkbox"/>
Construction type: _____ <input type="checkbox"/> Reinforced Concrete <input type="checkbox"/> Structural Steel <input type="checkbox"/> Masonry <input type="checkbox"/> Wood Frame <input type="checkbox"/> State Certified Modular	Sprinkler system: N/A <input type="checkbox"/> <input type="checkbox"/> Full <input type="checkbox"/> Partial <input type="checkbox"/> Other Suppression <input type="checkbox"/> # of Heads _____

**BUILDING DESCRIPTION - RESIDENTIAL**

Building Characteristics	Utilities
SF Dwelling <input checked="" type="checkbox"/> SF Townhouse <input type="checkbox"/>	Water Supply: _____ <input type="checkbox"/> Public <input checked="" type="checkbox"/> Private
Depth _____ Width _____	Sewage Disposal: _____ <input type="checkbox"/> Public <input checked="" type="checkbox"/> Private
1 <sup>st</sup> floor: _____	Electric Yes <input type="checkbox"/> No <input type="checkbox"/> Gas Yes <input type="checkbox"/> No <input type="checkbox"/>
2 <sup>nd</sup> floor: _____	Heating System: _____ <input type="checkbox"/> Electric <input type="checkbox"/> Oil <input type="checkbox"/> <input checked="" type="checkbox"/> Natural Gas <input type="checkbox"/> <input type="checkbox"/> Propane Gas <input type="checkbox"/>
Basement: _____	Sprinkler system: N/A <input type="checkbox"/> <input type="checkbox"/> NFPA #13D <input type="checkbox"/> NFPA #13R <input type="checkbox"/> Other: _____
Finished Basement <input type="checkbox"/> Unfinished Basement <input type="checkbox"/> Crawl space <input type="checkbox"/> Slab on Grade <input type="checkbox"/>	
No. of Bedrooms <u>4</u>	
Multi-family dwellings: _____	
No. of efficiency units: _____	
No. of 1 BR units: _____	
No. of 2 BR units: _____	
No. of 3 BR units: _____	
Other Structure: _____	
Dimensions: _____	
Footings: _____	
Roof: _____	
<input type="checkbox"/> State Certified Modular <input type="checkbox"/> Manufactured Home	

THE UNDERSIGNED HEREBY CERTIFIES AND AGREES AS FOLLOWS: (1) THAT HE/SHE IS AUTHORIZED TO MAKE THIS APPLICATION; (2) THAT THE INFORMATION IS CORRECT; (3) THAT HE/SHE WILL COMPLY WITH ALL REGULATIONS OF HOWARD COUNTY WHICH ARE APPLICABLE THERETO; (4) THAT HE/SHE WILL PERFORM NO WORK ON THE ABOVE REFERENCED PROPERTY NOT SPECIFICALLY DESCRIBED IN THIS APPLICATION; (5) THAT HE/SHE GRANTS COUNTY OFFICIALS THE RIGHT TO ENTER ONTO THIS PROPERTY FOR THE PURPOSE OF INSPECTING THE WORK PERMITTED AND POSTING NOTICES.

Applicant's Signature Carol V. Hagan

Title/Company \_\_\_\_\_

Print Name Carol V. Hagan

Date 7-24-09

Checks payable to: **DIRECTOR OF FINANCE OF HOWARD COUNTY**  
 \*\*PLEASE WRITE NEATLY AND LEGIBLY.\*\*

**AGENCY DATE SIGNATURE APPROVAL**

Land Development, DPZ \_\_\_\_\_

State Highways \_\_\_\_\_

Building Officials \_\_\_\_\_

Dev. Engineering, DPZ \_\_\_\_\_

Health 8-5-09 Ann Gent

Fire Protection \_\_\_\_\_

**DPZ SETBACK INFORMATION**

Front: \_\_\_\_\_

Rear: \_\_\_\_\_

Side: \_\_\_\_\_

Side St.: \_\_\_\_\_

All minimum setbacks met?  
 YES  NO

**PROPERTY ID #**

Filing fee \$ 175.00

Permit fee \$ \_\_\_\_\_

Excise tax \$ \_\_\_\_\_

Add'l per fee \$ 50.00

TOTAL FEES \$ \_\_\_\_\_

Sub-total paid \$ \_\_\_\_\_

Is Sediment Control approval required prior to issuance?  
 YES  NO

CONTINGENCY CONSTRUCTION START:   
 ONE STOP SHOP:

Is Entrance Permit Required?  
 YES  NO

Historic District?  
 YES  NO

Lot Coverage for New Town Zone \_\_\_\_\_  
 SDP/Red-line approval date \_\_\_\_\_

Balance due \$ \_\_\_\_\_

Check # 1127/1064

Validation # \_\_\_\_\_

Accepted by \_\_\_\_\_

# ATIC HOUSE ELEVATION

SCALE: N.T.S.

# GARRETT 94

SCALE: 1"=30'

SYMBOL	NAME
GIB2	Glenn loam, 3 to 8 percent
MIC2	Manor loam, 8 to 15 percent
MIC3	Manor loam, 8 to 15 percent
MID3	Manor loam, 15 to 25 percent

Maryland State Grid (NAD 83/91)  
 N 540,650  
 E 1,325,170

Approved Septic System Plan  
 Howard County Health Department  
*Shelley Holt* 8-5-09  
 Signature Date

Will not sewer by gravity.

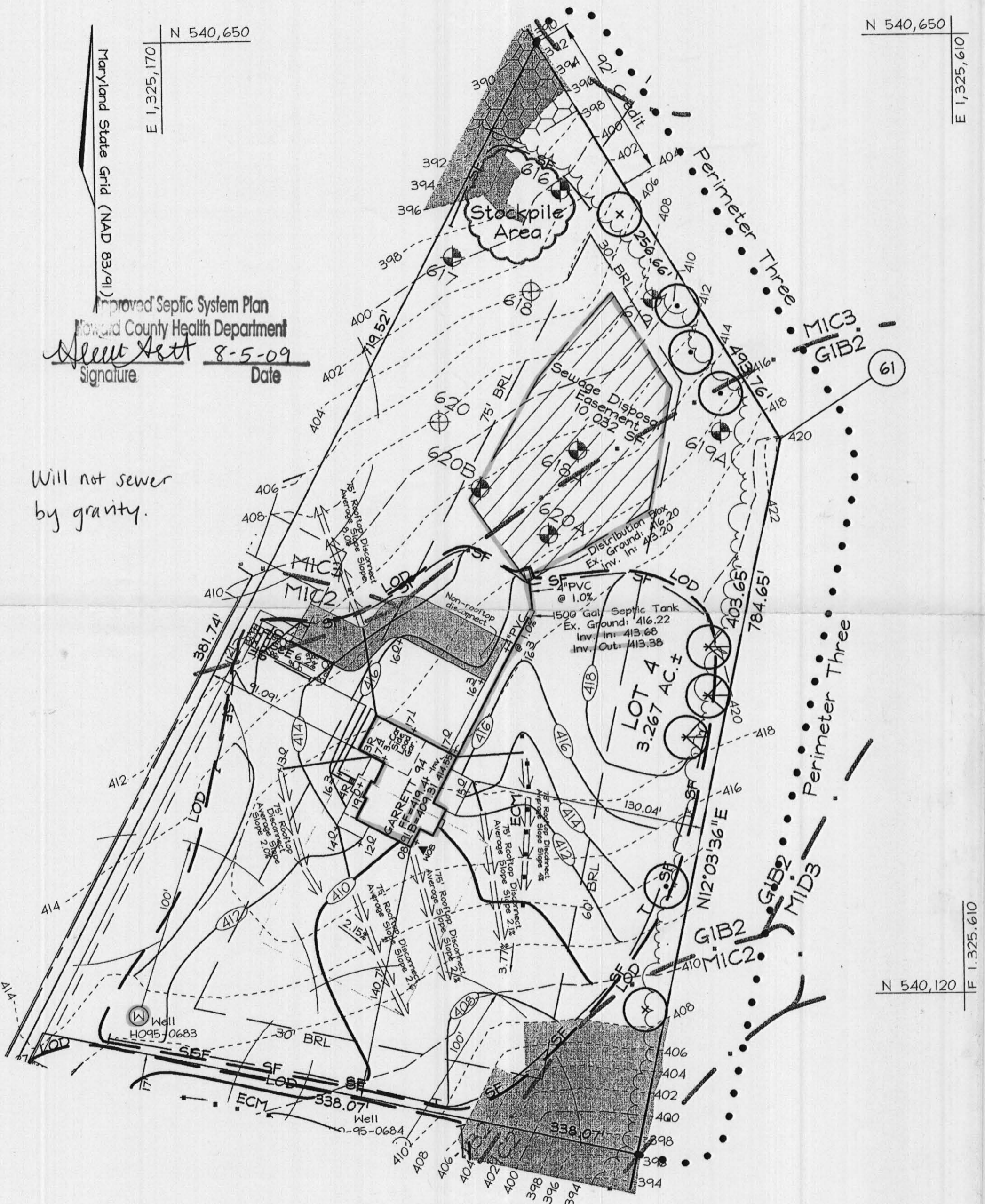

PLAN VIEW  
 SCALE: 1"=50'

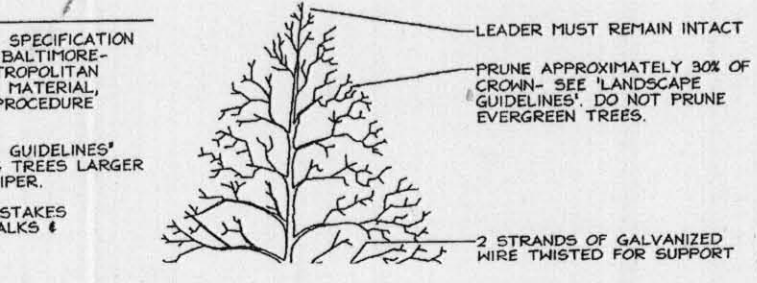

N 540,650  
 E 1,325,610

N 540,120  
 E 1,325,610