

6/13/79  
9:30am

01-179233

6/27/79

~~6/26/79~~ ~~conceded~~ ~~possible~~  
P 29885

# PERMIT

SEWAGE DISPOSAL SYSTEM

MARYLAND STATE DEPARTMENT OF HEALTH\*

APPROVED 6/14/79 EE/CW

HOWARD COUNTY

ELLICOTT CITY

DISTRICT 2nd

INDEXED

DATE 6/4/79

Cecil's Backhoe Service

465-4772

IS PERMITTED TO INSTALL ALTER X

ADDRESS \_\_\_\_\_

PHONE 796-8519

SUBDIVISION \_\_\_\_\_

ROAD 5596 Montgomery Road

LOT \_\_\_\_\_

PROPERTY OWNER Mr. Seamont

ADDRESS 5596 Montgomery Road, Ellicott City

SPECIFICATIONS

SEPTIC TANK CAPACITY \_\_\_\_\_ GALLONS

DRAIN FIELD \_\_\_\_\_ DEPTH \_\_\_\_\_ FEET, BOTTOM AREA \_\_\_\_\_ SQ. FT.

DEEP TRENCH \_\_\_\_\_ DEPTH \_\_\_\_\_ FEET, BOTTOM AREA \_\_\_\_\_ SQ. FT.

SEEPAGE PITS \_\_\_\_\_ ABSORBENT SIDE-WALL AREA \_\_\_\_\_ SQ. FT.

INLET PIPE \_\_\_\_\_ FT. BELOW ORIGINAL GRADE. MAXIMUM DEPTH \_\_\_\_\_ FT. BELOW ORIGINAL GRADE

EFFECTIVE DEPTH AT \_\_\_\_\_ FT. BELOW ORIGINAL GRADE.

LOCATE DISPOSAL AREA \_\_\_\_\_ FT. FROM \_\_\_\_\_ LOT LINE AND \_\_\_\_\_ FT. FROM \_\_\_\_\_ LOT LINE AS SEEN WHEN FACING LOT FROM

REPAIR-CALL FOR INSPECTION WHEN GROUND IS OPENED UP SO SANITARIAN CAN RECOMMEND

REPAIR. Inspect tank only. Alarm device to be installed in about a week.

PLANS APPROVED BY Palmer F. Wine

DATE 6/4/79

COVER NO WORK UNTIL INSPECTED AND APPROVED.

NEITHER THE HOWARD COUNTY COUNCIL NOR THE HEALTH DEPARTMENT IS RESPONSIBLE FOR THE SUCCESSFUL OPERATION OF ANY SYSTEM.

NOTE: IF TRENCH IS USED CALL FOR INSPECTION BEFORE PLACING GRAVEL IN TRENCH.

NOTE: NO DRY WELL SHALL EXCEED 15 FOOT IN DIAMETER.

NOTE: ALL PIPE FROM HOUSE TO DISPOSAL AREA MUST BE CAST IRON.

PERMIT VOID AFTER THREE YEARS.

NOTE: INSTALL STAND PIPE ON SEPTIC TANK AND DRY WELL. STAND PIPES MUST BE 6 INCHES IN DIAMETER. CAST IRON, CONCRETE OR TERRAZO ACCEPTED.

\*INSTALLER IS RESPONSIBLE FOR OBTAINING FINAL APPROVAL ON THIS PERMIT.

BLOG. PERMIT SIGNED AND RETURNED 8/3/81 for above ground pool # 47263

P 29885

1" = 50'

①

LAYERS OF O.G. RED/WHITE CLAY

WATER-6'

②

RED CLAY  
WHITE CLAY

WATER AT 5-5/8'

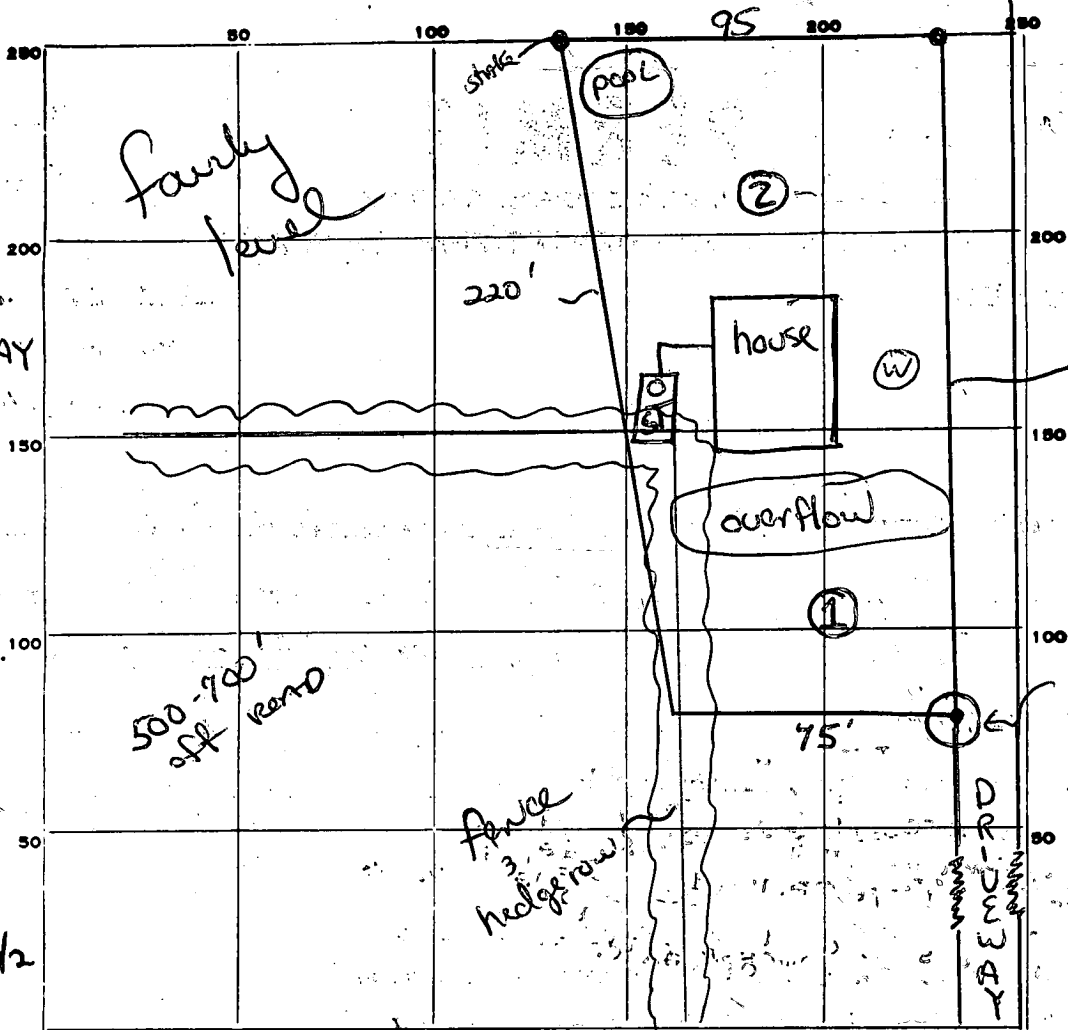

INDICATE NORTH. - NAME ADJOINING ROADWAY AS BASE LINE.

RT 103 → (RT 104)

PERMIT CARD \_\_\_\_\_

SEPTIC TANK, LEVEL \_\_\_\_\_

CLEANOUTS \_\_\_\_\_

DISTRIBUTION BOX, LEVEL \_\_\_\_\_

TILE FIELD, DEPTH \_\_\_\_\_ FT. TRENCH WIDTH \_\_\_\_\_ FT.

GRAVEL DEPTH \_\_\_\_\_ IN. TOTAL LENGTH \_\_\_\_\_ FT.

NUMBER OF TRENCHES \_\_\_\_\_ TOTAL BOTTOM AREA \_\_\_\_\_

SEEPAGE PITS, INSIDE DIAMETER \_\_\_\_\_ FT. DEPTH BELOW INLET \_\_\_\_\_ FT.

ABSORBENT AREA \_\_\_\_\_ SQ. FT.

REMARKS 13 June 79 - House 20-25 yrs old - New owners for 3 yrs - NO problems until this yr. POOR soil & groundwater - Not repairable. Owner had already replace old metal tank with new 1250 tank. Hold for supervision. 6/14/79 - Contracted Bureau of Eng. (Keith) - capital project for public sewer proposed for 1981. 6/14/79 could not contact sewer. 6/14/79 tank and pipe installed, ok to cover, need alarm system F.T.

DATE SYSTEM APPROVED 6/14/79 INSPECTOR FF/CW

NO RECORD OF FURTHER IN SECTION AS OF 7/17/95 INDEX AS APPROVED CW

MONTGOMERY

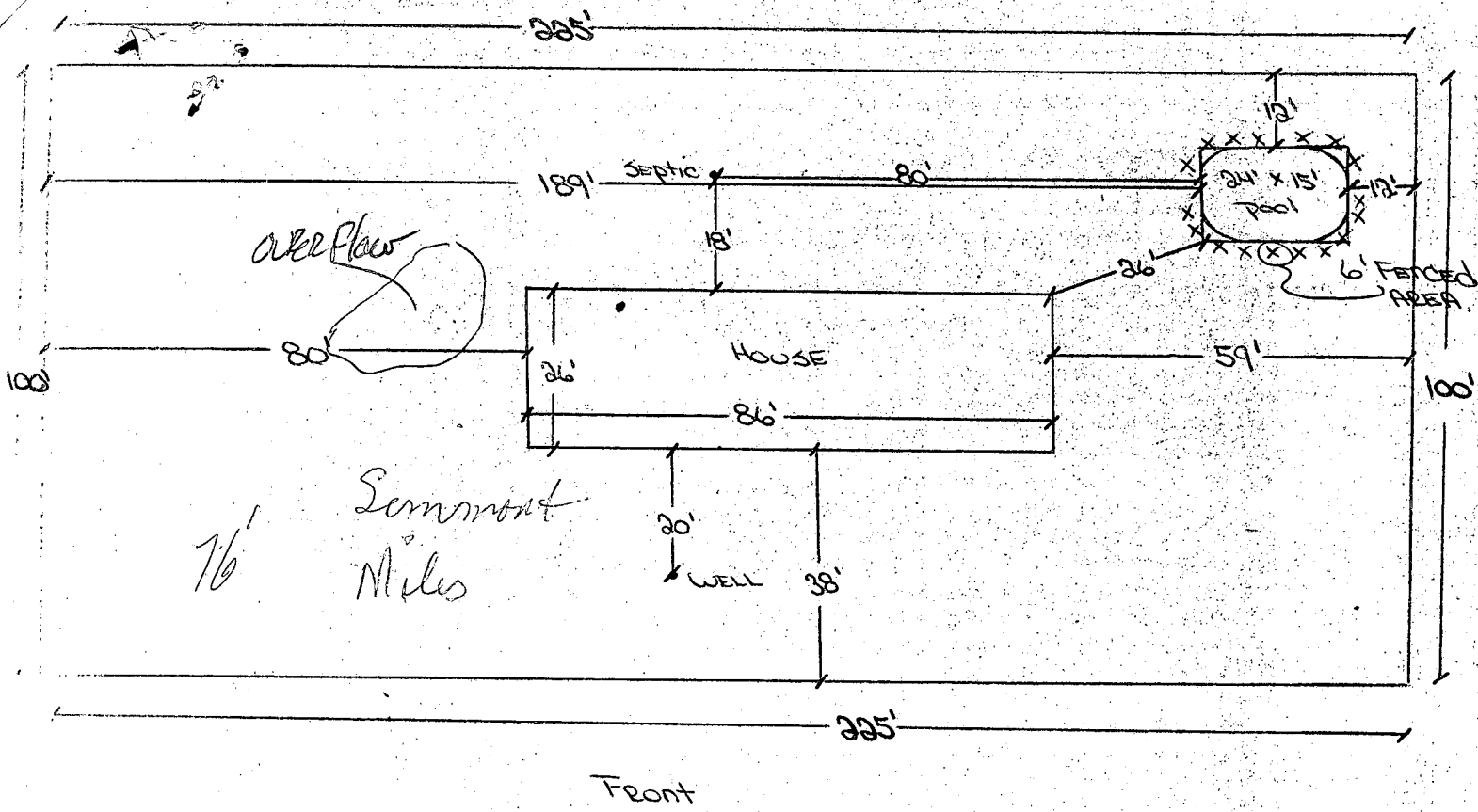

Water Co. Semmont

Cent. Crenshaw Repair 2-3 yrs ago

Had repair

Two years

ago

pumps very expensive

Ronald SEMMONT  
 5596 MONTGOMERY Rd.  
 ELlicott City, Md. 21043  
 796-8519

24' x 15' Above SWIM pool  
 WELL / SEPTIC

Lady says she fought  
 Health Dept. for 2 D.W. we didn't appear.  
 also says HO said ground  
 wouldn't perc

Appears to be overflow  
 ground mushy + wet  
 owner claims this from  
 previous system. says she  
 is having no problems