

File as per letter attached.

P 29743
A Repair

PERMIT

SEWAGE DISPOSAL SYSTEM

MARYLAND STATE DEPARTMENT OF HEALTH

~~4/30/79~~
~~1:30 p.m.~~
5/1/79 5/2/79
~~over road~~

06-397107

ELLICOTT CITY 6th DISTRICT
DATE 4/23/79

INDEXED

Mr. & Mrs. Peyton Coles IS PERMITTED TO INSTALL _____ ALTER X

ADDRESS 8661 Guilford Rd. (Rte. 32), Columbia, Md. PHONE 730-1486

SUBDIVISION _____ ROAD 8661 Guilford Road LOT _____

PROPERTY OWNER Mr. & Mrs. Peyton Coles

ADDRESS same as above

SPECIFICATIONS
SEPTIC TANK CAPACITY _____ GALLONS
DRAIN FIELD _____ DEPTH _____ FEET, BOTTOM AREA _____ SQ. FT.
DEEP TRENCH _____ DEPTH _____ FEET, BOTTOM AREA _____ SQ. FT.
SEEPAGE PITS _____ ABSORBENT SIDE-WALL AREA _____ SQ. FT.
INLET PIPE _____ FT. BELOW ORIGINAL GRADE. MAXIMUM DEPTH _____ FT. BELOW ORIGINAL GRADE
EFFECTIVE DEPTH AT _____ FT. BELOW ORIGINAL GRADE.
LOCATE DISPOSAL AREA _____ FT. FROM _____ LOT LINE AND _____ FT. FROM _____ LOT LINE AS SEEN WHEN FACING LOT FROM.

pool permit # 38874 signed 5/4/79

REPAIR - Call for an appointment when ground is opened up and Sanitarian will

recommend the repair system. Deep trench - 60' long, 2' wide 11' deep with 7' of stone to run towards left prop line as seen from road, following contour. (GLK)

PLANS APPROVED BY Palmer F. Wine DATE 4/23/79

COVER NO WORK UNTIL INSPECTED AND APPROVED.

NEITHER THE HOWARD COUNTY COUNCIL NOR THE HEALTH DEPARTMENT IS RESPONSIBLE FOR THE SUCCESSFUL OPERATION OF ANY SYSTEM.

- NOTE: IF TRENCH IS USED CALL FOR INSPECTION BEFORE PLACING GRAVEL IN TRENCH.
- NOTE: NO DRY WELL SHALL EXCEED 15 FOOT IN DIAMETER.
- NOTE: ALL PIPE FROM HOUSE TO DISPOSAL AREA MUST BE CAST IRON.
- PERMIT VOID AFTER THREE YEARS.
- NOTE: INSTALL STAND PIPE ON SEPTIC TANK AND DRY WELL. STAND PIPES MUST BE 6 INCHES IN DIAMETER. CAST IRON, CONCRETE OR TERRAZO ACCEPTED.

*INSTALLER IS RESPONSIBLE FOR OBTAINING FINAL APPROVAL ON THIS PERMIT.

BLDG. PERMIT SIGNED AND RETURNED 3/28/84 Serial # 58247 - Sheet

P 29743

14 years old
 3BR
 2+2 children

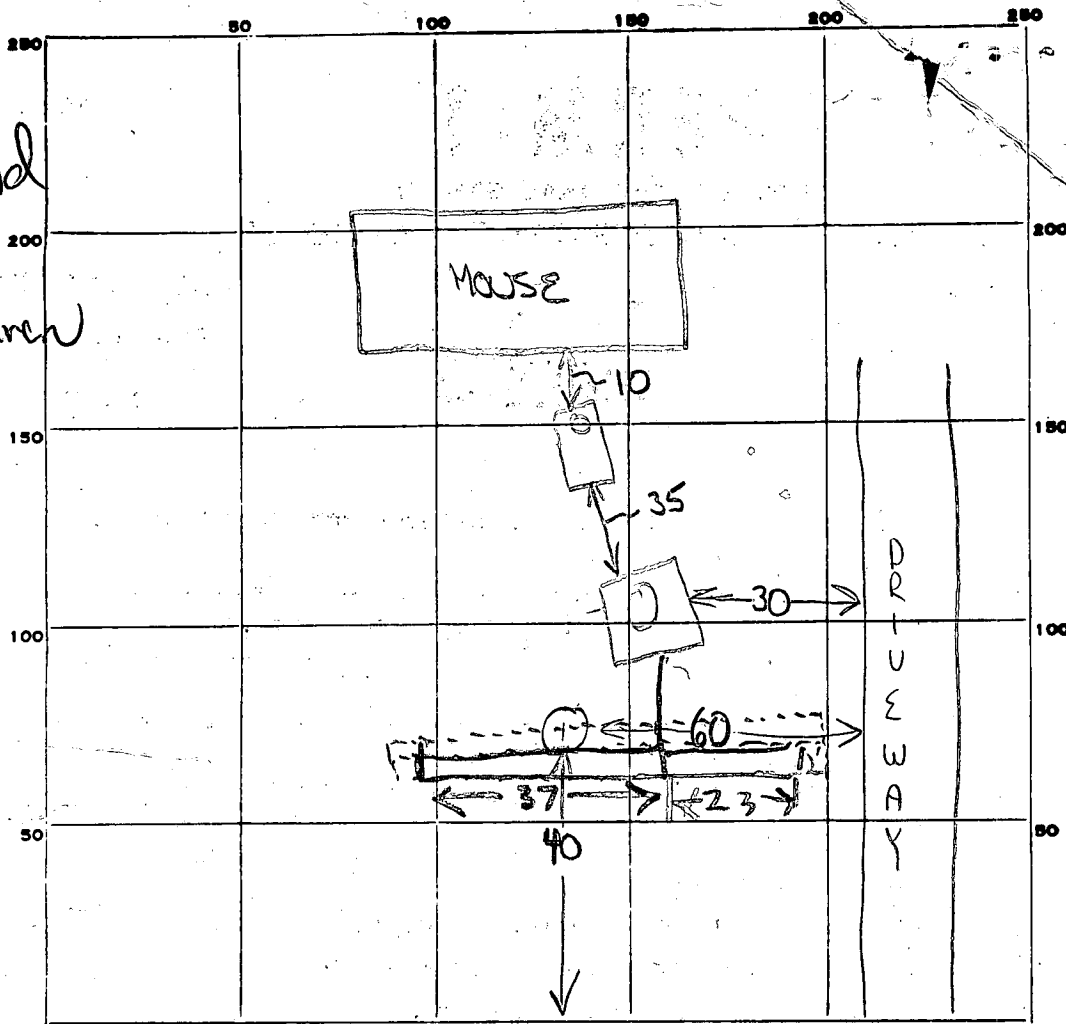

← US 29 INDICATE NORTH. - NAME ADJOINING ROADWAY AS BASE LINE.
 RT 32

PERMIT CARD New 4/30

SEPTIC TANK, LEVEL _____ CLEANOUTS _____

DISTRIBUTION BOX, LEVEL _____

TILE FIELD, DEPTH 1 FT. TRENCH WIDTH 2 FT.

GRAVEL DEPTH ? IN. TOTAL LENGTH 60 FT.

NUMBER OF TRENCHES 1 TOTAL BOTTOM AREA ?

SEEPAGE PITS, INSIDE DIAMETER _____ FT. DEPTH BELOW INLET _____ FT.

ABSORBENT AREA _____ SQ. FT.

REMARKS 30 Apr 79 - ① - clayey to 24', micaceous SANDY LOAM TO 14'. DEEP TRENCH 60' long, 11' deep with 9' of stone to run with contour toward left prop line. OK to add stone provided owner certifies depth of trench. Call for final trench complete; when old line to drainage ditch removed. GLK 5/2/79 DITCH HAS 3FT COVER

HOMEOWNER NOT HERE NOW LETTER NEEDED FROM OWNER STATING DITCH DEPTH OK TO COVER BUT NO APPROVAL UNTIL LETTER
 DATE SYSTEM APPROVED 3/28/84 INSPECTOR J. Shinn
 as attached Hr

Spike Tomorrow.

FILE Septic ✓ DATE REPORTED 4/16/79
PROPERTY OWNER Peyton Cole
P.O. ADDRESS 8661 Rt 32 TELEPHONE 730-1489
DIRECTIONS TO PROPERTY 1 mile East of Rt 29.

INFORMANT Pool permit - pool in back yard

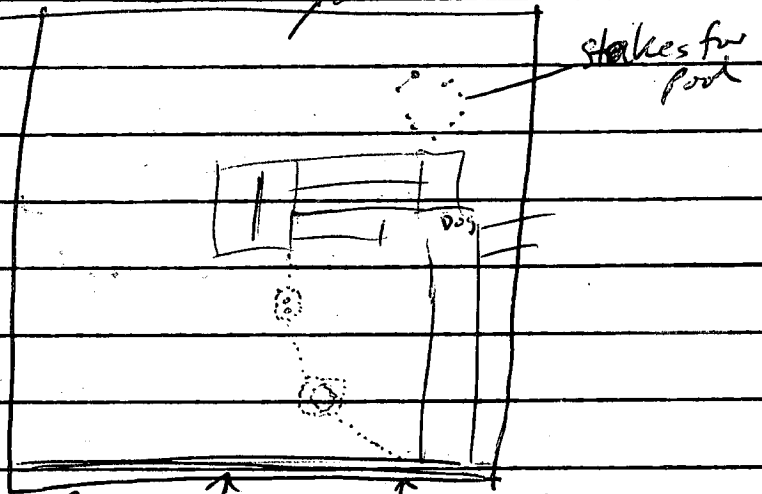

CONDITION FOUND Neighbor says well is in back. Don't know where.

A terra cotta pipe carries a little grey H₂O to the ditch by the ~~dry~~ drive way. It is diagonal at an angle consistent with the possibility it came from the Dry Well. Roof drains do not go down into the ground. Smells like it could be sewage. Dye test may be needed. (118)

ACTION TAKEN 4/18/79 Letter to ^{Cole} ~~Singer~~ Permit denied

until dye test is performed on property in order to determine if the Terra cotta pipe observed next to your driveway. Please call this office & schedule an appointment.

Thank you DPY

FINAL DISPOSITION _____

Property known as:
 8661 GUILFORD RD.
 6TH ELECTION DISTRICT
 HOWARD COUNTY, MD.
 DEED: L. 398, F. 435

THIS PLAT CAN NOT BE USED TO ESTABLISH PROPERTY LINES OR CORNERS.

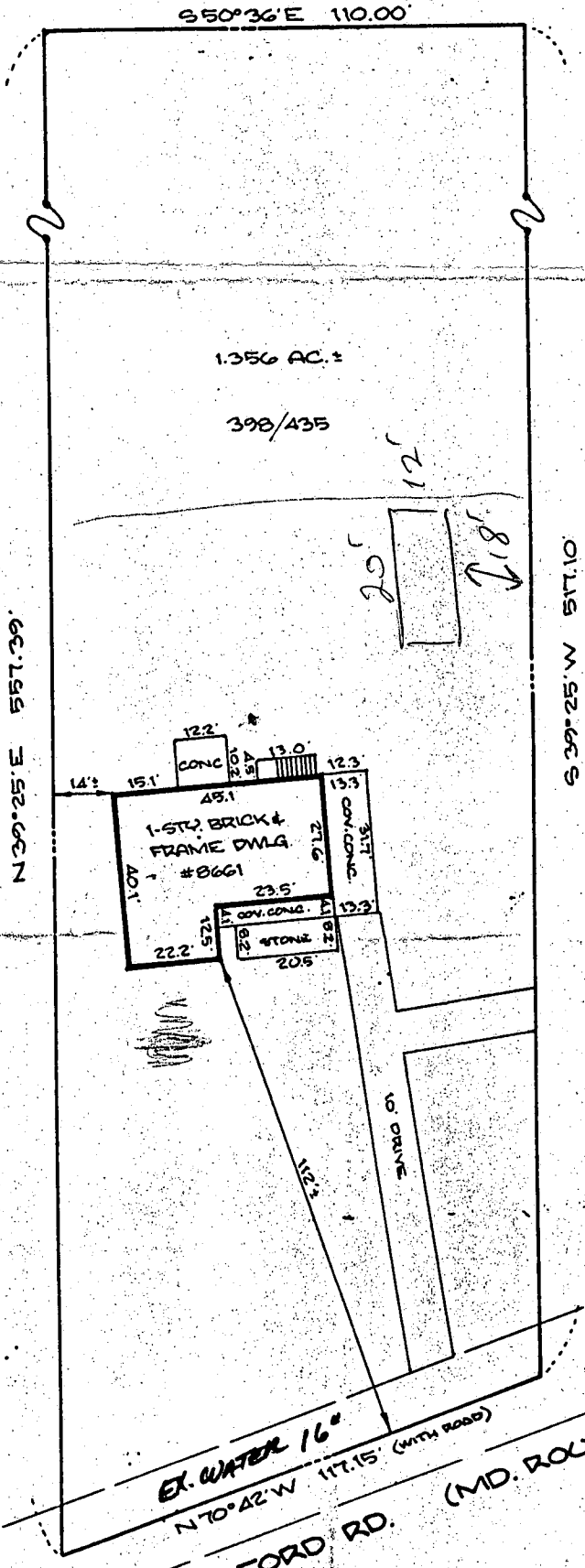
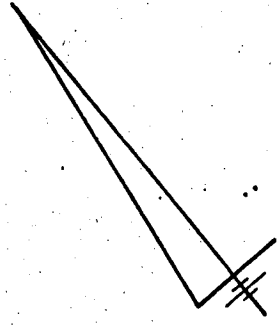

3/28/84
 Sketch for sketch
 F.S.

EX. WATER 16°
 N 70° 42' W 117.15' (WITH ROAD)
 GUILFORD RD. (MD. ROUTE 32)

CERTIFICATION

This is to certify that I have surveyed the property known as: 8661 GUILFORD RD.

for the purpose of locating the improvements thereon, and the improvements are located as shown.

SEAL

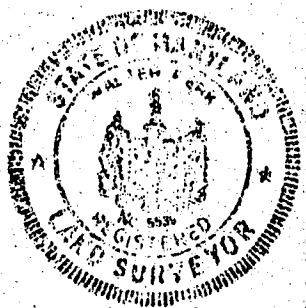

Walter Park

SCALE 1"=40'

DATE: 4/7/84

Phone 824-0060 Towson
 730-0060 Columbia



MALCOLM E. HUDRINS ASSOCIATES, INC.
 Surveyors and Subdivision Designers

WALTER PARK, L. S.

SUITE 231 JOSEPH SQUARE
 5485 HARPERS FARM ROAD
 COLUMBIA, MARYLAND 21044