

app. 1/29/79
J. Stayer
P 29435
A Repair

1/29/79

PERMIT

SEWAGE DISPOSAL SYSTEM
MARYLAND STATE DEPARTMENT OF HEALTH*

HOWARD COUNTY

ELLICOTT CITY
DISTRICT 6th
DATE 1/24/79

INDEXED
06-390692

Jeffrey Fansler IS PERMITTED TO INSTALL _____ ALTER X

ADDRESS 10160 Highridge Road, Laurel, Md. 20810 PHONE 490-8568 or 725-0932

SUBDIVISION _____ ROAD 10160 High Ridge Road LOT _____

PROPERTY OWNER Jeffrey Fansler James I Ellis

ADDRESS same as above

SPECIFICATIONS
SEPTIC TANK CAPACITY _____ GALLONS
DRAIN FIELD _____ DEPTH _____ FEET. BOTTOM AREA _____ SQ. FT.
DEEP TRENCH _____ DEPTH _____ FEET. BOTTOM AREA _____ SQ. FT.
SEEPAGE PITS _____ ABSORBENT SIDE-WALL AREA _____ SQ. FT.
INLET PIPE _____ FT. BELOW ORIGINAL GRADE. MAXIMUM DEPTH _____ FT. BELOW ORIGINAL GRADE.
EFFECTIVE DEPTH AT _____ FT. BELOW ORIGINAL GRADE.
LOCATE DISPOSAL AREA _____ FT. FROM _____ LOT LINE AND _____ FT. FROM _____ LOT LINE AS SEEN WHEN
FACING LOT FROM

TRENCH - 75 ft. to 80 ft. long, 3 ft. wide, gravel to within 1 ft. of grade.

PLANS APPROVED BY Fred Frommelt & Jim Stayer DATE 1/24/79

COVER NO WORK UNTIL INSPECTED AND APPROVED.
NEITHER THE HOWARD COUNTY COUNCIL NOR THE HEALTH DEPARTMENT IS RESPONSIBLE FOR THE SUCCESSFUL OPERATION OF ANY SYSTEM.
NOTE: IF TRENCH IS USED CALL FOR INSPECTION BEFORE PLACING GRAVEL IN TRENCH.
NOTE: NO DRY WELL SHALL EXCEED 15 FOOT IN DIAMETER.
NOTE: ALL PIPE FROM HOUSE TO DISPOSAL AREA MUST BE CAST IRON.
PERMIT VOID AFTER THREE YEARS.
NOTE: INSTALL STAND PIPE ON SEPTIC TANK AND DRY WELL. STAND PIPES MUST BE 6 INCHES IN DIAMETER. CAST IRON, CONCRETE OR TERRAZO ACCEPTED.

*INSTALLER IS RESPONSIBLE FOR OBTAINING FINAL APPROVAL ON THIS PERMIT.

29435

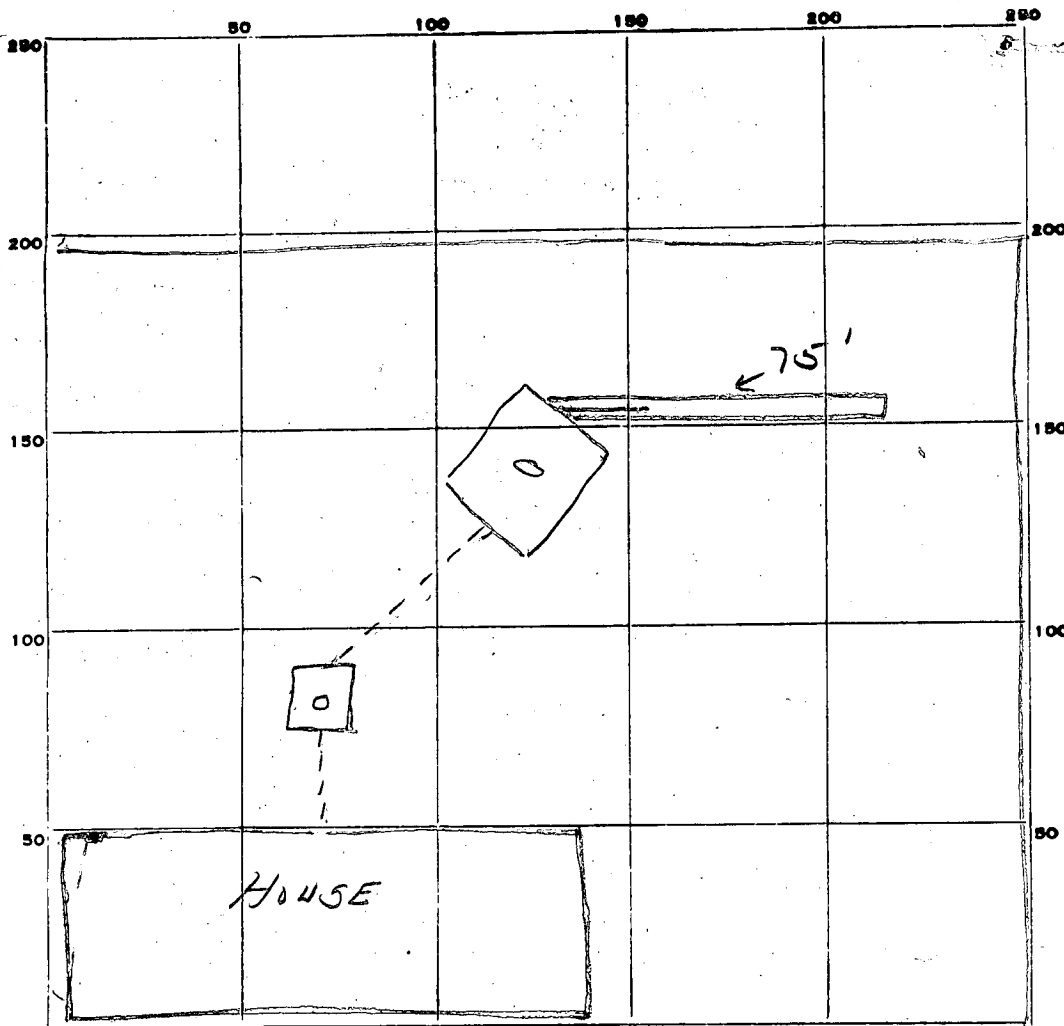

INDICATE NORTH. - NAME ADJOINING ROADWAY AS BASE LINE.
HIGH RIDGE RD.

PERMIT CARD

SEPTIC TANK, LEVEL _____

CLEANOUTS ST / DW

DISTRIBUTION BOX, LEVEL _____

TILE FIELD, DEPTH 3 FT. TRENCH WIDTH 3 FT.

GRAVEL DEPTH 2 FT. TOTAL LENGTH 75 FT.

NUMBER OF TRENCHES 1 TOTAL BOTTOM AREA 235

SEEPAGE PITS, INSIDE DIAMETER _____ FT. DEPTH BELOW INLET _____ FT.

ABSORBENT AREA _____ SQ. FT.

REMARKS 1/29/79 - OK to cover work JS

DATE SYSTEM APPROVED 1/29/79 INSPECTOR J. Stager

APPLICATION

*Repair
junkies
#2/1/79
#2/1/79
#2/1/79
#2/1/79
#2/1/79*

Repair perc. Harrison - 2/2/79

*1/23/79
9:30 A.M.*

SEWAGE DISPOSAL TESTING

STATE OF MARYLAND - DEPARTMENT OF HEALTH AND MENTAL HYGIENE

A Repair
P _____

HOWARD COUNTY HEALTH DEPARTMENT
ENVIRONMENTAL HEALTH SERVICES
P.O. BOX 476 ELLICOTT, MARYLAND 21043
TELEPHONE: 992-2330

DISTRICT _____
DATE 1/16/79

*Need Permit
Trench 75-80' long. 3 ft. wide
gravel to within 3 ft. of grade J.L.*

*Peggy Boyd
Hugh J. Peck
Realty*

TO: THE COUNTY HEALTH OFFICER
ELLICOTT CITY, MARYLAND

I, HEREBY, APPLY FOR THE NECESSARY TEST IN ORDER TO CONSTRUCT (OR RECONSTRUCT) A SEWAGE DISPOSAL SYSTEM.

PROPERTY OWNER Jeffrey Fansler

ADDRESS 10160 High Ridge Road, Laurel, Md. PHONE 490-8568-Home
725-0932

PROPERTY LOCATION:

SUBDIVISION _____ LOT NO. _____

ROAD AND DESCRIPTION 10160 High Ridge Road, Laurel, Md.

SIZE OF LOT _____ TYPE BLDG. _____

THE SYSTEM INSTALLED UNDER THIS APPLICATION IS ACCEPTABLE ONLY UNTIL PUBLIC FACILITIES BECOME AVAILABLE.

I FULLY UNDERSTAND THE FEE CONNECTED WITH THE FILING OF THIS PERC TEST APPLICATION IS NON-REFUNDABLE UNDER

ANY CIRCUMSTANCES.

BLDG. PERMIT SIGNED
AND RETURNED 4/1/79
Serial # 53181

SIGNATURE OF APPLICANT _____

APPROVED BY _____ FOR _____ DATE _____

REJECTED BY _____ FOR _____ DATE _____

HOLD PENDING FURTHER TESTS _____ DATE _____

REASONS FOR REJECTION OR HOLDING Recommends trench 2 ft deep, 3 ft wide, 1 ft. gravel
70 ft. long. 1/23/79 J. Stages

Howard County Health Dept.
P. O. Box 476
Ellicott City, Maryland 21043

THIS IS NOT A PERMIT

SOIL PROFILE

0

Vertical rectangular box for soil profile notes.

INDICATE NORTH - NAME ADJOINING ROADWAY AS BASE LINE.

DATE	TEST NO.	DEPTH	PRE-WET		TEST - 1" DROP		TIME
			START	STOP	START	STOP	

REMARKS *Could not dig perc. hole - heavy white clay at 9 ft. Water seeping in at 3 ft. 1/23/79 JS.*

TYPE OF SOIL _____

TESTED BY _____ ALSO PRESENT _____

Survey of property known as #10160 Highridge Road, also known as Lot# 16 & 1/2 of Lot #17 Block "4" as shown on Subdivision Plat of "G.W.Bonds" and recorded among the Land Records of Howard County in Plat Book J.H.O.55 Folio 430.

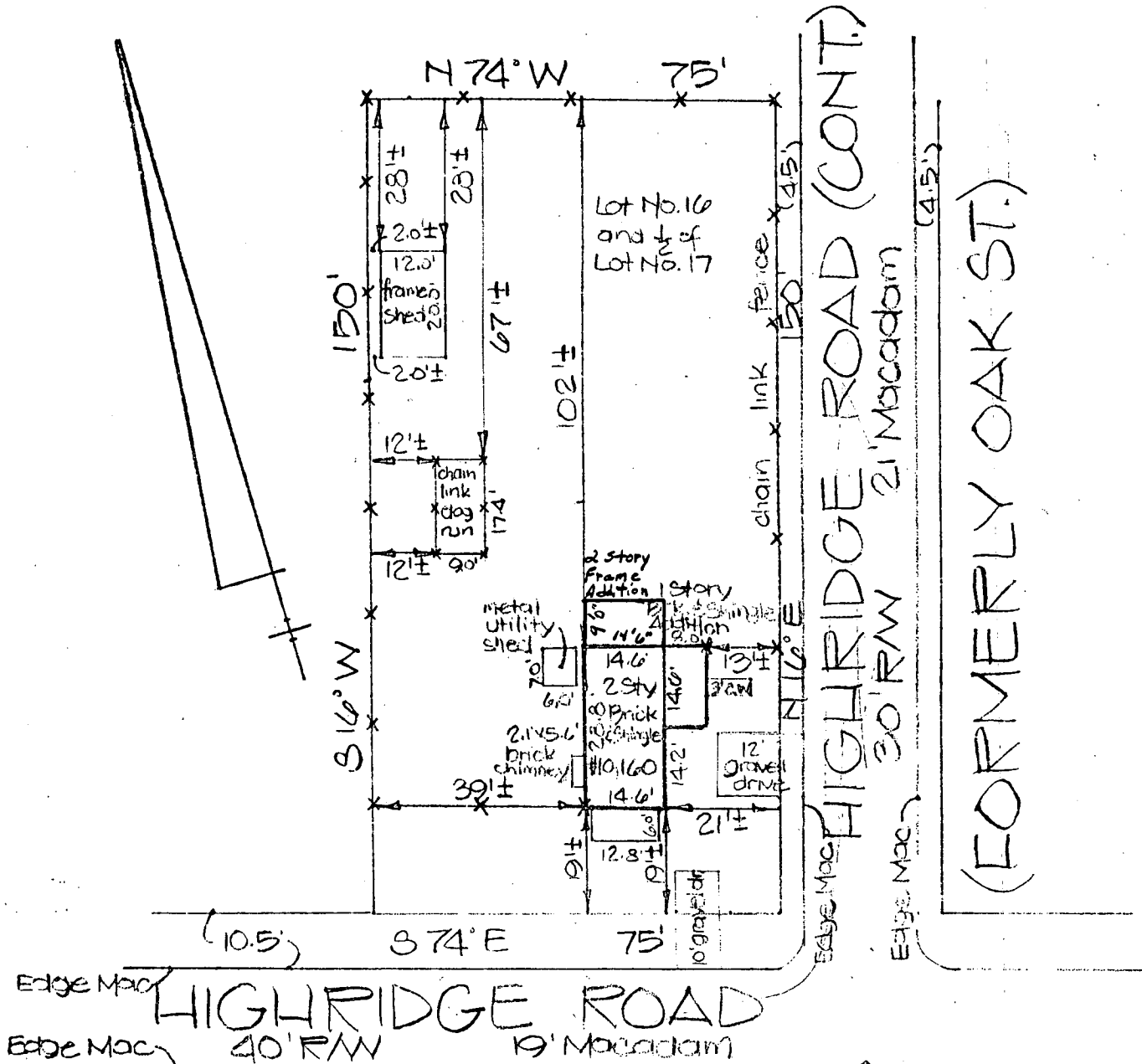

(10.5')

(4.5')

Edge Mac HIGHRIDGE ROAD
Edge Mac 40' RW 19' Macadam

(10.5')

4/8/83 Pub Sewer

Just Built RH

THIS PLAT IS NOT INTENDED FOR THE USE IN THE ESTABLISHMENT OF PROPERTY LINES

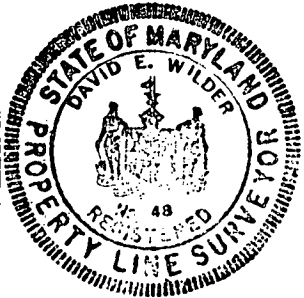

WE HAVE SURVEYED THE LOT SHOWN ON THIS PLAT AND THE IMPROVEMENTS ARE LOCATED AS SHOWN.

David E. Wilder

DON LYNCH ASSOC., INC.
4907 HARFORD ROAD
BALTIMORE, MD. 21214

Scale: 1" = 30'

Date: 12/19/78