

Approved  
GLK  
26 Jan 79

P 29431  
A Repair

# PERMIT

SEWAGE DISPOSAL SYSTEM  
MARYLAND STATE DEPARTMENT OF HEALTH\*

HOWARD COUNTY

ELLICOTT CITY  
DISTRICT 5th  
DATE 1/23/79

INDEXED  
05-351014

1/26/79  
~~Approved~~ ~~work done~~

Jack Fyock IS PERMITTED TO INSTALL ALTER X  
ADDRESS 13775 Triadelphia Road, Glenelg, Md. PHONE 988-9270  
SUBDIVISION Highland ~~Acres~~ ROAD 7535 Brown Bridge Road LOT 2  
PROPERTY OWNER Mrs. Roberta M. Booth William Charles + Roberta M. Booth  
ADDRESS 7535 Brown Bridge Road, Highland, Md. 20777

SPECIFICATIONS

1882 SEPTIC TANK CAPACITY \_\_\_\_\_ GALLONS  
DRAIN FIELD \_\_\_\_\_ DEPTH \_\_\_\_\_ FEET, BOTTOM AREA \_\_\_\_\_ SQ. FT.  
DEEP TRENCH \_\_\_\_\_ DEPTH \_\_\_\_\_ FEET, BOTTOM AREA \_\_\_\_\_ SQ. FT.  
SEEPAGE PITS \_\_\_\_\_ ABSORBENT SIDE-WALL AREA \_\_\_\_\_ SQ. FT.  
INLET PIPE \_\_\_\_\_ FT. BELOW ORIGINAL GRADE. MAXIMUM DEPTH \_\_\_\_\_ FT. BELOW ORIGINAL GRADE  
EFFECTIVE DEPTH AT \_\_\_\_\_ FT. BELOW ORIGINAL GRADE.  
LOCATE DISPOSAL AREA \_\_\_\_\_ FT. FROM \_\_\_\_\_ LOT LINE AND \_\_\_\_\_ FT. FROM \_\_\_\_\_ LOT LINE AS SEEN WHEN  
FACING LOT FROM  
80  
Trench - 80 ft. long, 10 ft. deep, with 5 ft. of stone. Old system to be cut  
off. Trench to be at least 50 ft. away from proposed pool site.

PLANS APPROVED BY Donald W. Monaghan DATE 1/23/79

COVER NO WORK UNTIL INSPECTED AND APPROVED.  
NEITHER THE HOWARD COUNTY COUNCIL NOR THE HEALTH DEPARTMENT IS RESPONSIBLE FOR THE SUCCESSFUL OPERATION OF ANY SYSTEM.  
NOTE: IF TRENCH IS USED CALL FOR INSPECTION BEFORE PLACING GRAVEL IN TRENCH.  
NOTE: NO DRY WELL SHALL EXCEED 15 FOOT IN DIAMETER.  
NOTE: ALL PIPE FROM HOUSE TO DISPOSAL AREA MUST BE CAST IRON.  
PERMIT VOID AFTER THREE YEARS.  
NOTE: INSTALL STAND PIPE ON SEPTIC TANK AND DRY WELL. STAND PIPES MUST BE 6 INCHES IN DIAMETER. CAST IRON, CONCRETE OR TERRA  
COTTA ACCEPTED.

BIDG. PERMIT SIGNED  
AND RETURNED 5/5/90  
Special # 32288 -  
Family Room Bedroom + bath

\*INSTALLER IS RESPONSIBLE FOR OBTAINING FINAL APPROVAL ON THIS PERMIT.

P 29431

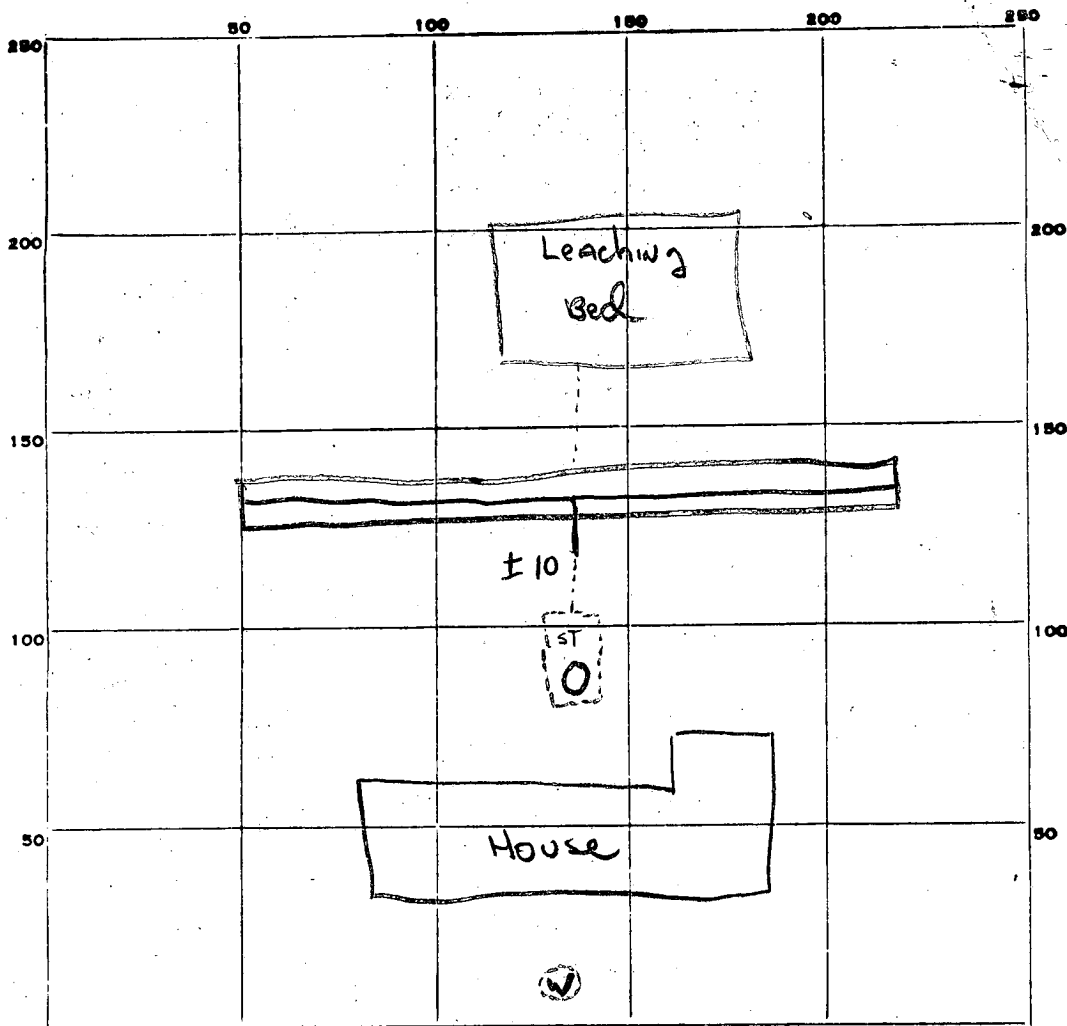

85  
5  
425

INDICATE NORTH. - NAME ADJOINING ROADWAY AS BASE LINE.  
BROWN BRIDGE

PERMIT CARD Contractor

SI

SEPTIC TANK, LEVEL Na

CLEANOUTS  terra cotta

DISTRIBUTION BOX, LEVEL Na

TILE FIELD, DEPTH 10 FT. TRENCH WIDTH 2 FT.

GRAVEL DEPTH 5  TOTAL LENGTH 85 FT.

NUMBER OF TRENCHES 1 TOTAL 1/2 SQ. FT. 425

SEEPAGE PITS, INSIDE DIAMETER \_\_\_\_\_ FT. DEPTH BELOW INLET \_\_\_\_\_ FT.

ABSORBENT AREA \_\_\_\_\_ SQ. FT.

REMARKS 26 JAN 79 - owner certified depth to be 10', free of rock or water. WCB. Level gravel & add paper - then backfill.

GLK

DATE SYSTEM APPROVED 26 JAN 79

INSPECTOR George P. Keller

HOUSE LOCATION  
 7535 BROWNS BRIDGE ROAD  
 LOT No. 2 SECTION 2  
**HIGHLAND ACRES**  
 CLARKSVILLE DISTRICT  
 HOWARD COUNTY  
 MARYLAND

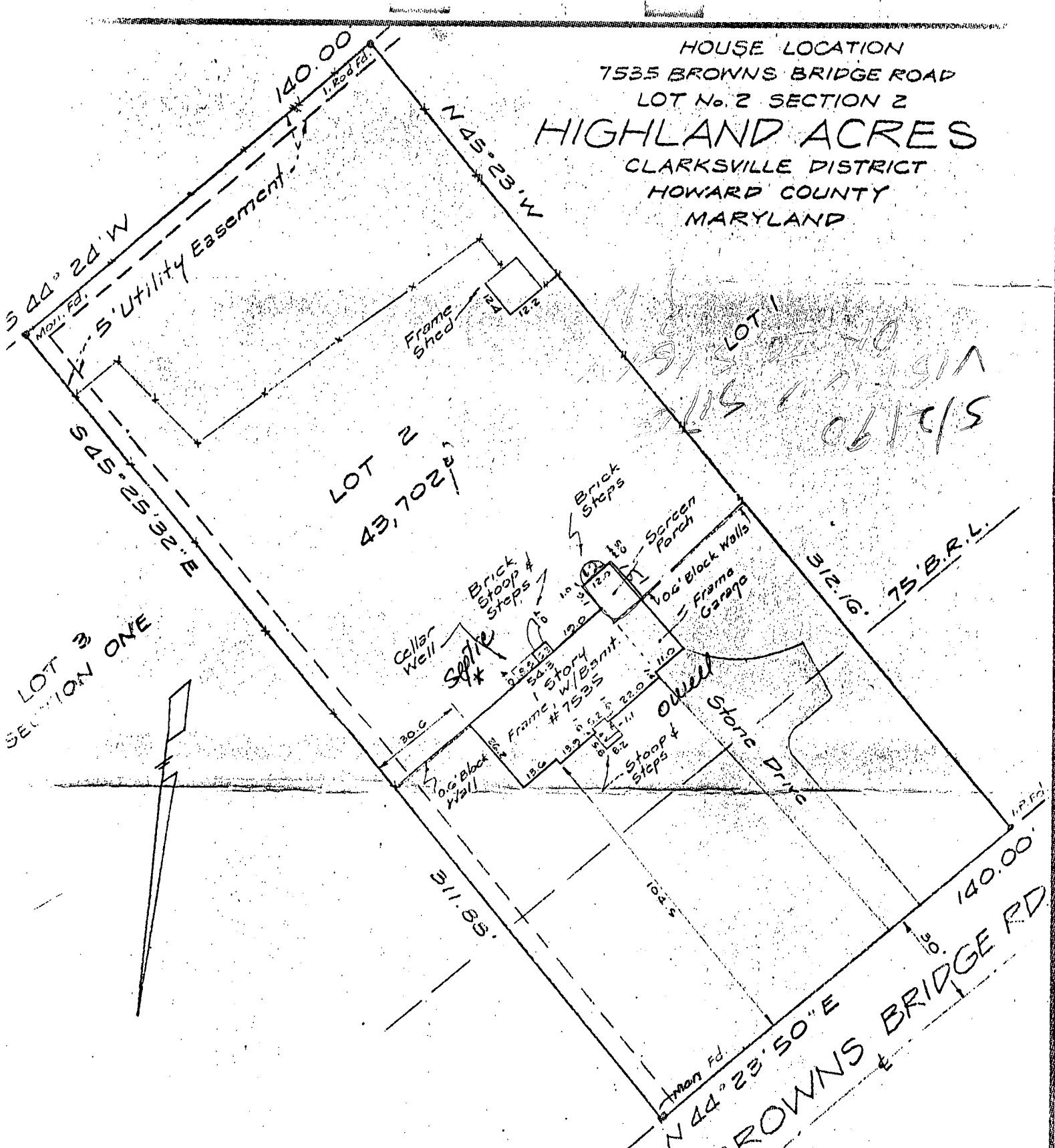

LOT 1  
 191' 22" 40'  
 115' 0" 11' 9" 11'  
 06/10/5

NOTE: Lot corners have not been set by this survey unless otherwise indicated.

H 1234-2

**ENGINEER'S CERTIFICATE**

I hereby certify that I have carefully surveyed the property shown and described hereon, in accordance with record description, and have located all of the existing improvements thereon by a transit-tape survey, and that corners have been found or placed as shown, and that there are no encroachments either way across the property except as indicated.

*Clinton S. Light*  
 Reg. P.E. & L.S. Md. 715

REFERENCE	<b>LIGHT, ELLIOTT &amp; ASSOC.</b> ENGINEERS · PLANNERS · SURVEYORS 8508 ADELPHI ROAD ADELPHI, MARYLAND 20783 422-6080
PLAT BOOK	
PLAT N°	
LIBER	CHECKED: <input checked="" type="checkbox"/>
FOLIO	SCALE: 1" = 40'
	DATE: 11-28-77
	RECORD NUMBER
	SH-41975

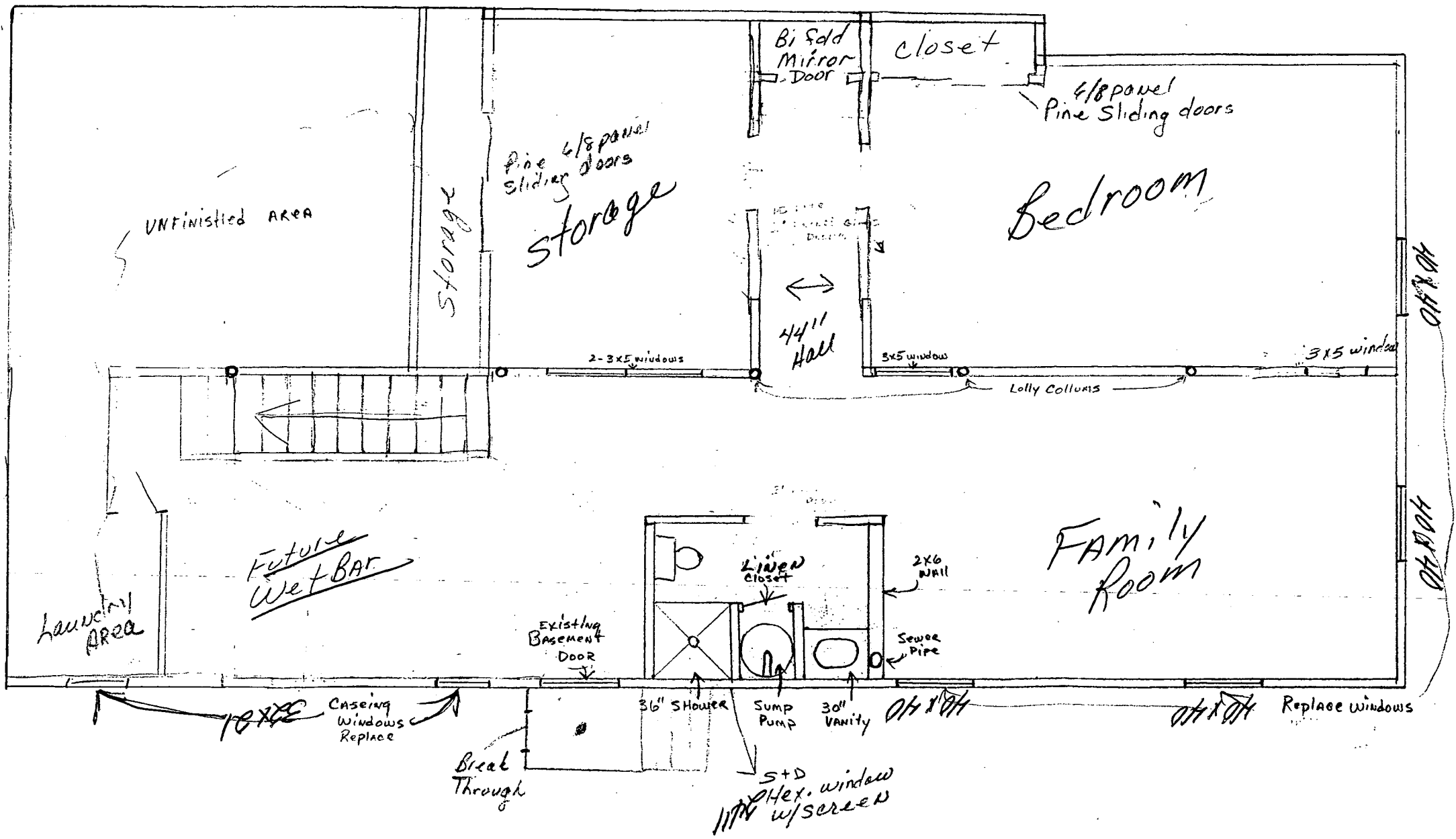

1/4" = 1 Foot

MR + MRS Bill Booth