

~~7/9/79~~  
~~9:30 A.M.~~  
7/12/79

7/13/79 Approved R.F. 7/13/79  
P 29035  
A Repair

# PERMIT

SEWAGE DISPOSAL SYSTEM

MARYLAND STATE DEPARTMENT OF HEALTH\*

HOWARD COUNTY

01-168800

ELLICOTT CITY

DISTRICT 1st

DATE 10/16/78

## INDEXED

Robert Reinhardt, Jr. IS PERMITTED TO INSTALL ALTER

ADDRESS 7336 Springfield Avenue, Sykesville, Md. 21784 PHONE

SUBDIVISION ROAD 6394 Montgomery Road LOT

PROPERTY OWNER Garrick Hoodley

ADDRESS 6394 Montgomery Road, Elkridge, Md. 21227

### SPECIFICATIONS

- SEPTIC TANK CAPACITY \_\_\_\_\_ GALLONS
- DRAIN FIELD \_\_\_\_\_ DEPTH \_\_\_\_\_ FEET, BOTTOM AREA \_\_\_\_\_ SQ. FT.
- DEEP TRENCH \_\_\_\_\_ DEPTH \_\_\_\_\_ FEET, BOTTOM AREA \_\_\_\_\_ SQ. FT.
- SEEPAGE PITS \_\_\_\_\_ ABSORBENT SIDE-WALL AREA \_\_\_\_\_ SQ. FT.
- INLET PIPE \_\_\_\_\_ FT. BELOW ORIGINAL GRADE. MAXIMUM DEPTH \_\_\_\_\_ FT. BELOW ORIGINAL GRADE
- EFFECTIVE DEPTH AT \_\_\_\_\_ FT. BELOW ORIGINAL GRADE.
- LOCATE DISPOSAL AREA \_\_\_\_\_ FT. FROM \_\_\_\_\_ LOT LINE AND \_\_\_\_\_ FT. FROM \_\_\_\_\_ LOT LINE AS SEEN WHEN FACING LOT FROM

REPAIR - Call for an appointment when ground is opened up and Sanitarian will

recommend repair system. 7/9/79 LEACHING BED 400 SQ FT

BOTTOM AREA 4 TO 5 FT DEEP FILLED WITH 3 FT OF STONE

PLACE BED 50 TO 100 FT FROM THE FRONT OF THE HOUSE & 10 FT TO 60 FT

PLANS APPROVED BY Palmer F. Wine DATE 10/16/78

COVER NO WORK UNTIL INSPECTED AND APPROVED. FROM THE LEFT SIDE OF THE

NEITHER THE HOWARD COUNTY COUNCIL NOR THE HEALTH DEPARTMENT IS RESPONSIBLE FOR THE SUCCESSFUL OPERATION OF ANY SYSTEM.

NOTE: IF TRENCH IS USED CALL FOR INSPECTION BEFORE PLACING GRAVEL IN TRENCH. BED LOT AS SEEN

NOTE: NO DRY WELL SHALL EXCEED 15 FOOT IN DIAMETER. WHEN FACING THE LOT

NOTE: ALL PIPE FROM HOUSE TO DISPOSAL AREA MUST BE CAST IRON. FROM MONTGOMERY

PERMIT VOID AFTER THREE YEARS.

NOTE: INSTALL STAND PIPE ON SEPTIC TANK AND DRY WELL. STAND PIPES MUST BE 6 INCHES IN DIAMETER. CAST IRON, CONCRETE OR TERRA

COTTA ACCEPTED.

\*INSTALLER IS RESPONSIBLE FOR OBTAINING FINAL APPROVAL ON THIS PERMIT.

29035

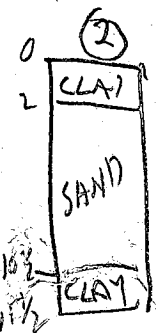
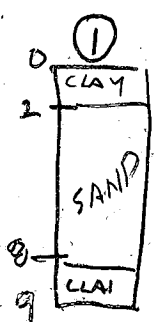
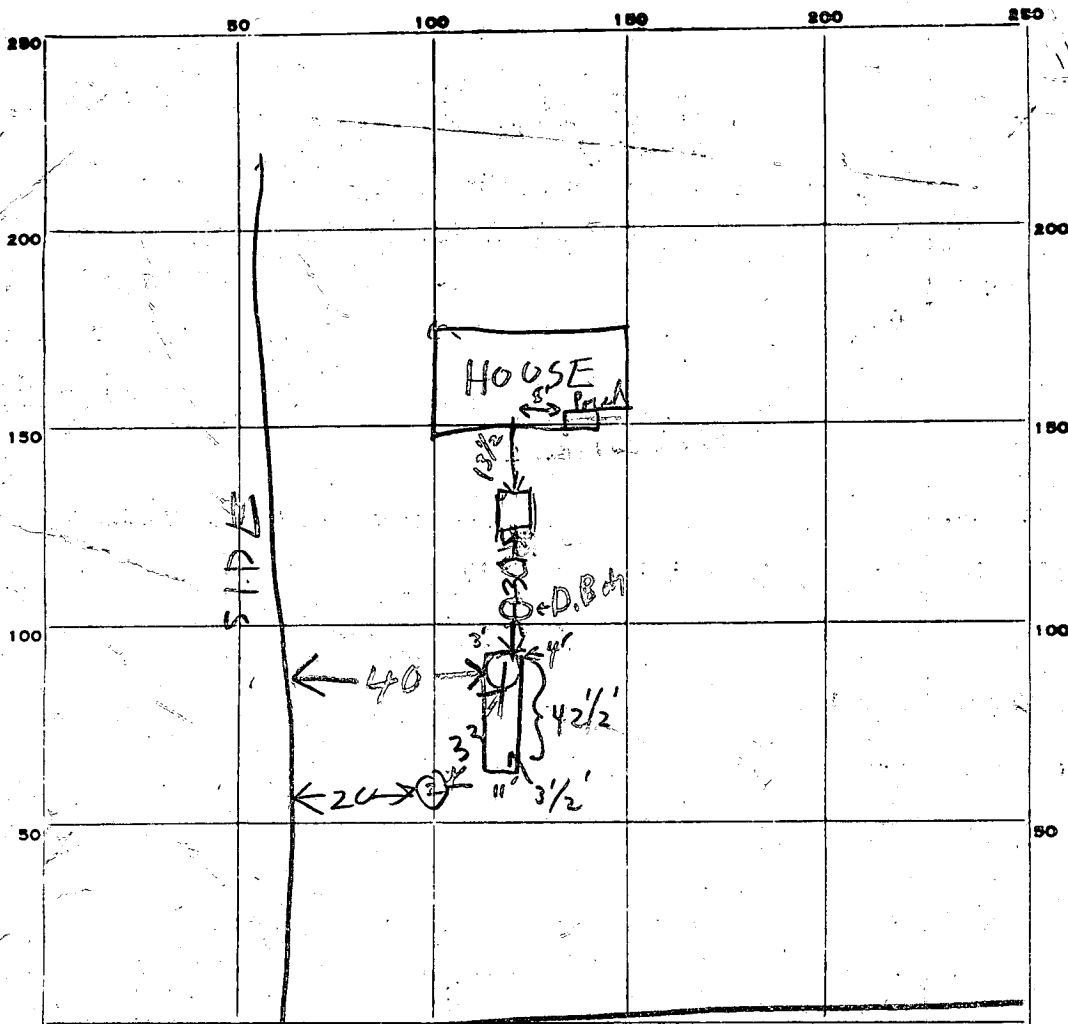

INDICATE NORTH. - NAME ADJOINING ROADWAY AS BASE LINE.

MONTGOMERY RD

PERMIT CARD

*(1) gas at play pole*  
*C.B.*

S.T.

D.W

SEPTIC TANK, LEVEL

*ok*

CLEANOUTS

C.I.

N/A

DISTRIBUTION BOX, LEVEL

*ok*

TILE FIELD, DEPTH

*4' long*

TRENCH WIDTH

*11"*

FT.

GRAVEL DEPTH

*3 FT*

TOTAL LENGTH

*43'*

FT.

NUMBER OF TRENCHES

*1*

TOTAL BOTTOM AREA

*473'*

SEEPAGE PITS, INSIDE DIAMETER

FT.

DEPTH BELOW INLET

FT.

ABSORBENT AREA SQ. FT.

REMARKS

*7/9/79 city water here. SEE SOIL PROFILE*

*7/12/79 checked - 1000 gallon tanks, cement type in B.C.I. in front house to tanks; ok to cover from house to tanks; D. No pipes from tanks to D.B. for Dist. Box to trenching Bed. trenching Bed - 43' long 11" wide + 3 1/2' - 4' deep in area called ok for stone packed.*

*7/13/79 PIPES & STONE ADDED*

DATE SYSTEM APPROVED

*7/13/79*

INSPECTOR

*Raymond Hodge*

*25  
T900*

*101  
100  
100*