

PERMIT

approved 11/9/81
stayer
P 31659
A 29606

SEWAGE DISPOSAL SYSTEM

MARYLAND STATE DEPARTMENT OF HEALTH

HOWARD COUNTY

03-302423

ELLICOTT CITY

DISTRICT 3rd

INDEX

DATE 10/9/81

10/20/81
11/9/81
morning

Howard Pickett IS PERMITTED TO INSTALL X ALTER

ADDRESS 643 East Quarterville Rd. PHONE 829-0543

SUBDIVISION The Corners ROAD 13400 Folly Quarter Rd. LOT 7

PROPERTY OWNER Joseph Negley

ADDRESS 3121G Normandy Woods Dr. Ellicott City, Maryland

SPECIFICATIONS 3 Bedrooms

SEPTIC TANK CAPACITY 1000 GALLONS

DRAIN FIELD DEPTH FEET, BOTTOM AREA SQ. FT.

DEEP TRENCH DEPTH FEET, BOTTOM AREA SQ. FT.

SEEPAGE PITS ABSORBENT SIDE-WALL AREA SQ. FT. per bedroom

INLET PIPE FT. BELOW ORIGINAL GRADE. MAXIMUM DEPTH FT. BELOW ORIGINAL GRADE

EFFECTIVE DEPTH AT FT. BELOW ORIGINAL GRADE.

LOCATE DISPOSAL AREA 60+ FT. FROM right LOT LINE AND 175+ FT. FROM front LOT LINE AS SEEN WHEN FACING LOT FROM Folly Quarter Road.

TRENCH - Trench to be 2 ft. wide. Inlet to be 3 1/2 ft. below original grade and effective absorbant area from 5 1/2 ft. - 10 1/2 ft. only. Maximum depth of trenches to be 10 1/2 ft. below original grade. A minimum of 165 - 170 sq. ft. effective absorbant sidewall area per bedroom. Trenches can not exceed 100 ft. in length. Distribution box to be used if more than 1 trench used. Two inspections of trenches required - before and after stone installed. If more than 1 trench used - to have 15 ft. distance between trenches, center to center. Run trenches on contour.

10/13/81 Note: Drywell & trench system also acceptable, see approved sketch of 4/29/81 F.S.

PLANS APPROVED BY F.S. & C.B.S. DATE 10/9/81

COVER NO WORK UNTIL INSPECTED AND APPROVED.

NEITHER THE HOWARD COUNTY COUNCIL NOR THE HEALTH DEPARTMENT IS RESPONSIBLE FOR THE SUCCESSFUL OPERATION OF ANY SYSTEM.

NOTE: IF TRENCH IS USED CALL FOR INSPECTION BEFORE PLACING GRAVEL IN TRENCH.

NOTE: NO DRY WELL SHALL EXCEED 15 FOOT IN DIAMETER.

NOTE: ALL PIPE FROM HOUSE TO DISPOSAL AREA MUST BE CAST IRON.

PERMIT VOID AFTER THREE YEARS.

NOTE: INSTALL STAND PIPE ON SEPTIC TANK AND DRY WELL. STAND PIPES MUST BE 6 INCHES IN DIAMETER. CAST IRON, CONCRETE OR TERRAZO ACCEPTED.

*INSTALLER IS RESPONSIBLE FOR OBTAINING FINAL APPROVAL ON THIS PERMIT.

BLDG. PERMIT SIGNED AND RETURNED 4/22/94
Serial # 54813
above ground pool.

BLDG. PERMIT SIGNED AND RETURNED 4/29/84
Serial # 59530
garage

A 29606

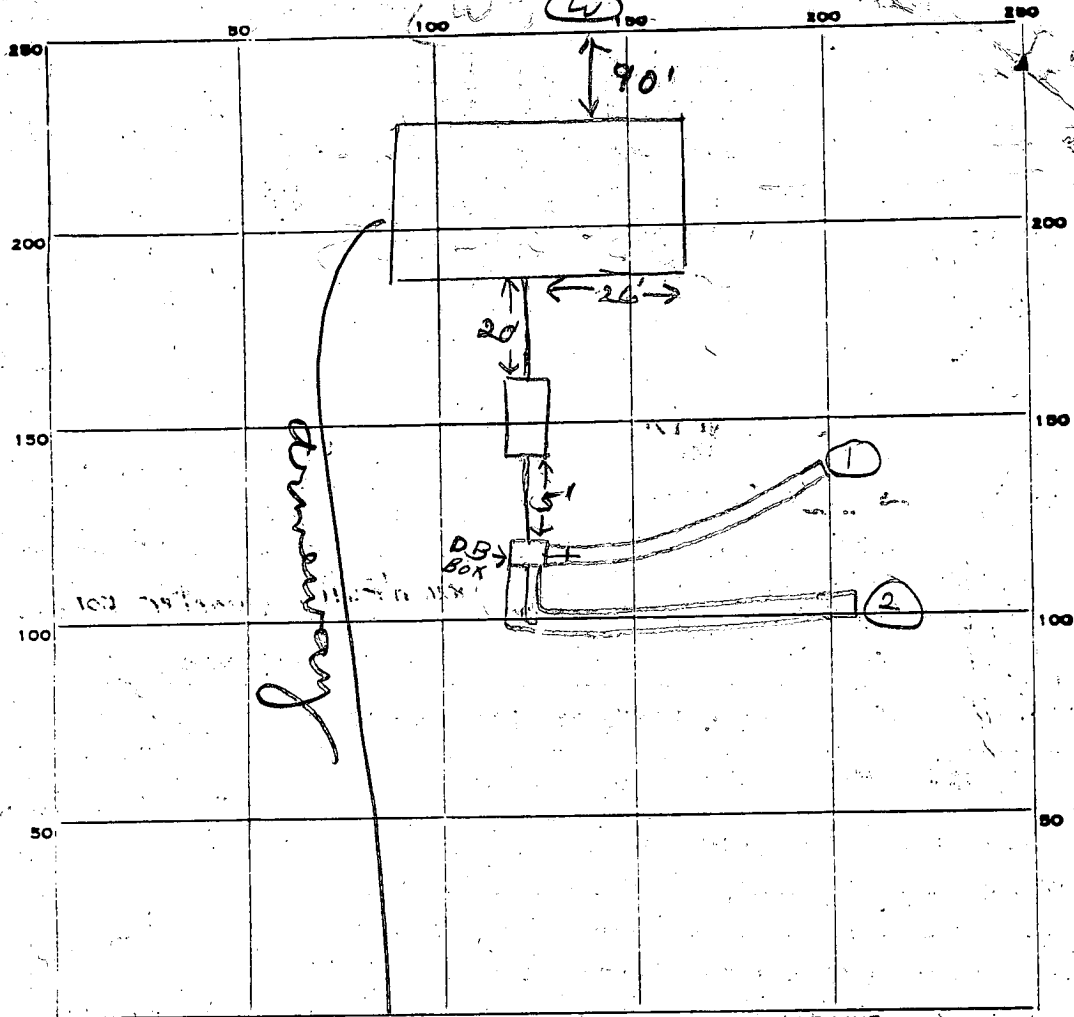

165
 3
 495

INDICATE NORTH. - NAME ADJOINING ROADWAY AS BASE LINE.

Folly Quarter

PERMIT CARD

SEPTIC TANK, LEVEL CLEANOUTS ST

DISTRIBUTION BOX, LEVEL

TILE FIELD, DEPTH 10 1/2 FT. TRENCH WIDTH 2 FT.

GRAVEL DEPTH 7 - 7 IN. TOTAL LENGTH 50 - 60 FT. 110

NUMBER OF TRENCHES 2 TOTAL BOTTOM AREA 550

SEEPAGE PITS, INSIDE DIAMETER _____ FT. DEPTH BELOW INLET _____ FT.

ABSORBENT AREA 550 SQ. FT.

REMARKS 10/20/81 OK to add stone in trench. fl

11/2/81 OK to cover first trench & add gravel in second trench. fl

11/9/81 OK to cover all work. fl

DATE SYSTEM APPROVED 11/9/81 INSPECTOR Stayer

APPLICATION

SEWAGE DISPOSAL TESTING

A 17689

P

MARYLAND STATE DEPARTMENT OF HEALTH

HOWARD COUNTY

Septic tank { 1-3 Bedrooms }
4 Bedrooms

1000 gallon
ELLICOTT CITY
1250 gallon
DISTRICT 3rd

DATE 11/28/72

Recommend
System
Final

Dry well to have (135 sq. ft.) effective
absorption sidewall area per bedroom below
inlet. Inlet to be 3 1/2' below original grade
and maximum depth 9 1/2' (dry well) 43' off
left property and 217' from front property line when
facing lot from Folly Quarter Road.

TO: THE COUNTY HEALTH OFFICER
ELLICOTT CITY, MARYLAND

I, HEREBY, APPLY FOR THE NECESSARY TESTS IN ORDER TO CONSTRUCT (OR RECONSTRUCT) A SEWAGE
DISPOSAL SYSTEM. 60' off right property line & 90' from
right rear corner of lot when

PROPERTY OWNER Triadelphia Center

1318 Malbay Drive

ADDRESS Lutherville, MD 21093

facing lot from Road. 765-2154

PHONE 823-1333

PROPERTY LOCATION:

1/6 2/25/81 Calvin Bloom

New Lot 7

SUBDIVISION Triadelphia Center

3rd Corner

LOT NO.

ROAD AND DESCRIPTION Folly Quarter Road & Triadelphia Road, NE Corner

13400

OCCUPANT

PHONE

PERSON TO CONSTRUCT SYSTEM

ADDRESS

PHONE

SIZE OF LOT 45,100 sq. ft.

TYPE BLDG.

3 or 4 Bedrooms
NUMBER OF BEDROOMS

IF NOT SINGLE RESIDENCE DESCRIBE

BLDG. PERMIT SIGNED

AND RETURNED 4/2/79

Serial No. 38820

SIGNATURE OF APPLICANT

William G. Harsh

Agent

APPROVED BY

C. R. Stecker

FOR

(KIND OF SYSTEM)

Dry Well

DATE

6/27/75

REJECTED BY

FOR

(KIND OF SYSTEM)

DATE

HOLD PENDING FURTHER TESTS

DATE

REASONS FOR REJECTION OR HOLDING

Lot 7

THIS IS NOT A PERMIT

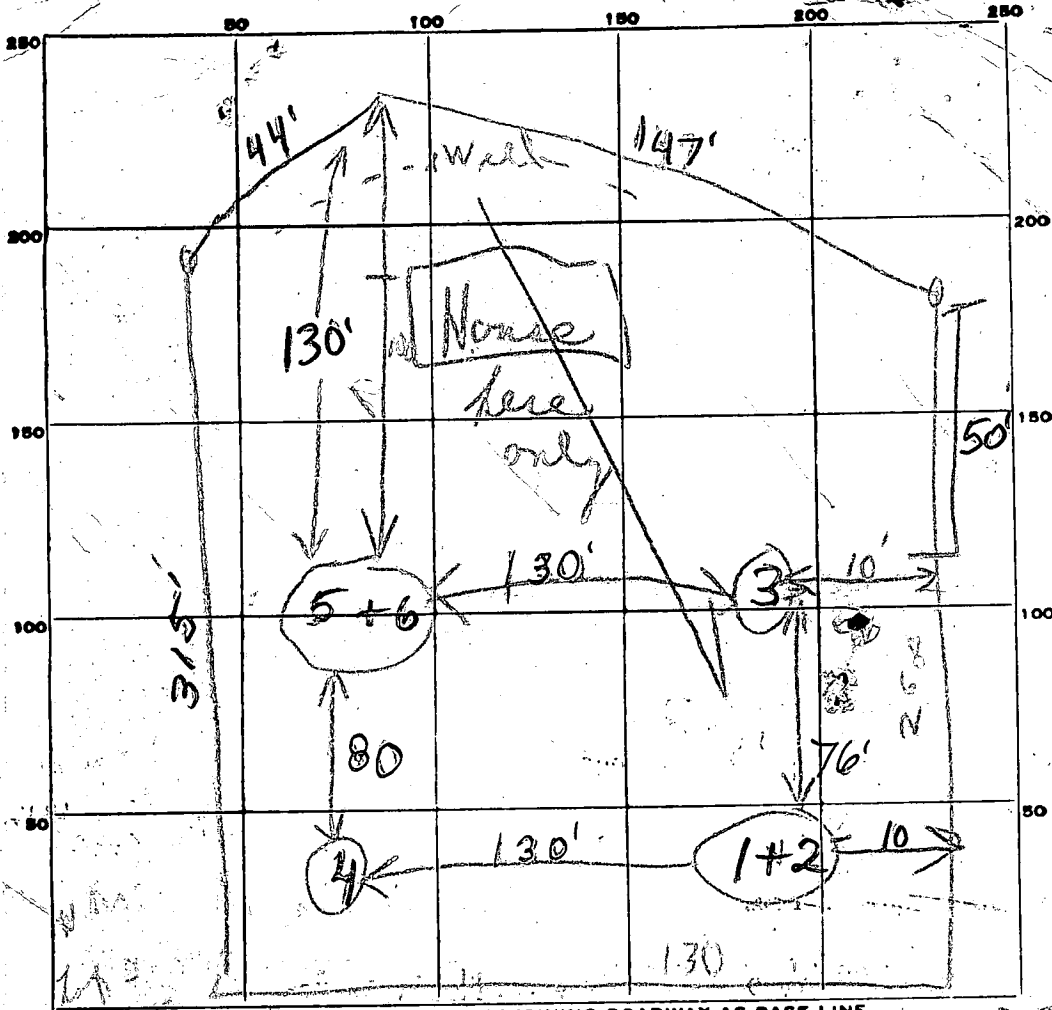

INDICATE NORTH. - NAME ADJOINING ROADWAY AS BASE LINE.

LX#4

DATE	TEST NO.	DEPTH	PRE-WET		TEST - 1" DROP		TIME
			START	STOP	START	STOP	
7/1/72	1	3 1/2'	1:59	2:01	2:01	2:08	2m
	2	11 1/2'	1:59	2:01	2:01	2:06	5m
	3	10 1/2'	soil	soil		Visual	
	4	11'	soil	loam soil		Visual	
	5	4'	2:07	2:10	2:10	2:15	5m
	6	13'	2:07	2:11	2:11	2:19	8m

SOIL AUGER FINDING _____

TESTED BY B. J.

REMARKS _____

APPLICATION

SEWAGE DISPOSAL TESTING

MARYLAND STATE DEPARTMENT OF HEALTH

HOWARD COUNTY

ELLICOTT CITY

DISTRICT 3rd

DATE 11/28/72

A 17689

P _____

TO: THE COUNTY HEALTH OFFICER
ELLICOTT CITY, MARYLAND

I, HEREBY, APPLY FOR THE NECESSARY TESTS IN ORDER TO CONSTRUCT (OR RECONSTRUCT) A SEWAGE DISPOSAL SYSTEM.

PROPERTY OWNER Triadelphia Center
1318 Malbay Drive
ADDRESS Lutherville, MD 21093 PHONE 823-1333

PROPERTY LOCATION:

SUBDIVISION Triadelphia Center LOT NO. 4

ROAD AND DESCRIPTION Folly Quarter Road & Triadelphia Road, NE Corner

OCCUPANT _____ PHONE _____

PERSON TO CONSTRUCT SYSTEM _____

ADDRESS _____ PHONE _____

SIZE OF LOT 45,100 sq. ft. TYPE BLDG. 3 or 4 Bedrooms
NUMBER OF BEDROOMS

IF NOT SINGLE RESIDENCE DESCRIBE _____

SIGNATURE OF APPLICANT William G. Rasch Agent

APPROVED BY _____ FOR _____ DATE _____
(KIND OF SYSTEM)

REJECTED BY _____ FOR _____ DATE _____
(KIND OF SYSTEM)

HOLD PENDING FURTHER TESTS _____ DATE _____

REASONS FOR REJECTION OR HOLDING _____

THIS IS NOT A PERMIT

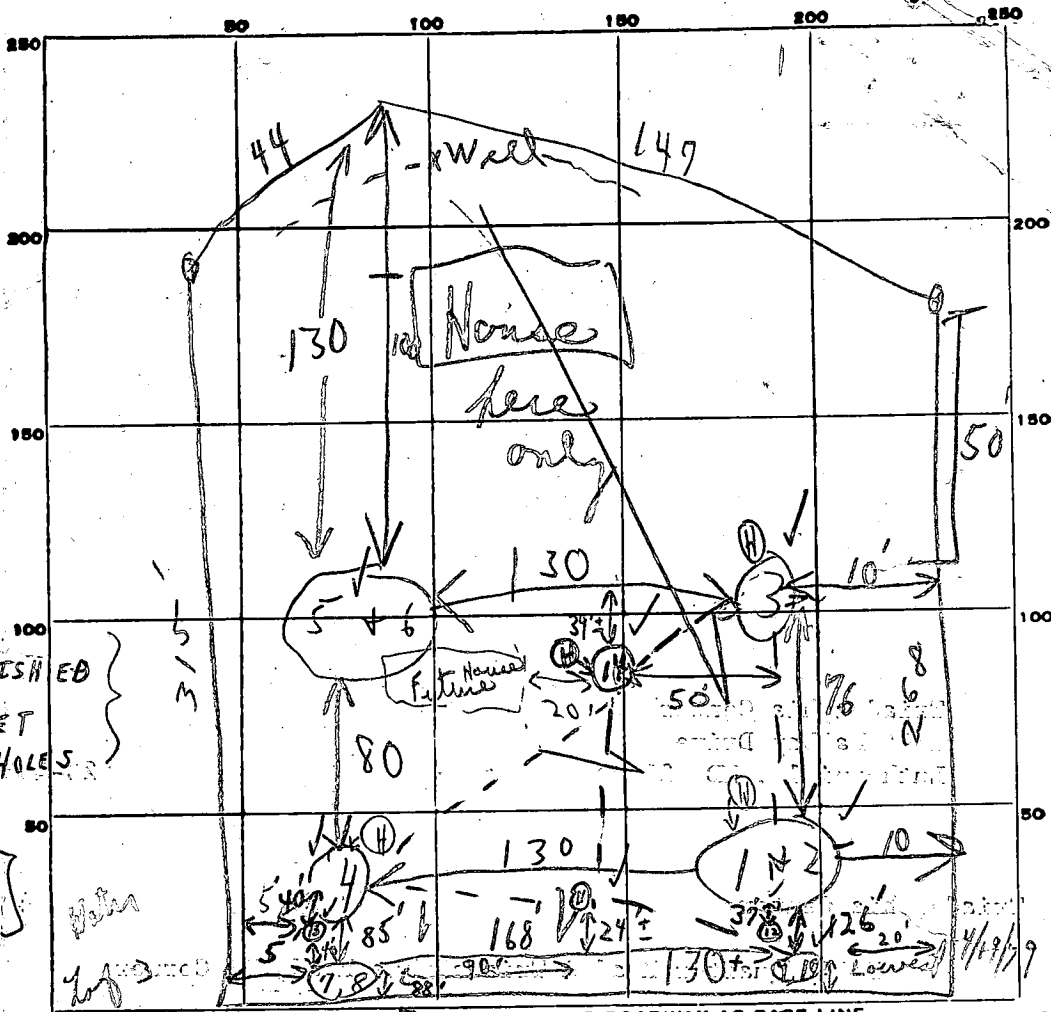

NOTE:

SEE REACCOMPLISHED PERC SHEET SNOWING HOLES AT BACK

[GOOD PERC]

Field sheet

Front of lot
along street press
New Lot #17
Lot #4

INDICATE NORTH. NAME ADJOINING ROADWAY AS BASE LINE.

To Edge Folly Quarter

DATE	TEST NO.	DEPTH	PRE-WET		TEST - 1" DROP		TIME
			START	STOP	START	STOP	
12/1/72	1 ✓	3 1/2'	1:59	2:01	2:01	2:08	7m
	2 ✓	11 1/2'	1:59	2:01	2:01	2:06	5m
	3 ✓	10 1/2'	Soil	soil			
	4	11'	Soil	loam soil			
	5	4'	2:07	2:10	2:10	2:15	5m
	6	13'	2:07	2:11	2:11	2:19	8m
4/1/77	7 ✓	4 1/2'	2:21	2:31	2:31	2: X	25
	8 ✓	9'	2:11	2:20	2:20	2: X	4
	8 1/2'	12 1/2'	2:30	2:33	2:33	2:37	4m
	9	4 1/2'	Water				
	10 ✓	14'	1:57	1:59	1:59	2:04	5m
	11 ✓	13'	1:56	2:03	2:03	2:29	26m

Outlet 3 1/2'
4'
Soil and 5 1/2'
Main Aveys

1/2" at road
30 minutes

New area
3/15/81

SOIL AUGER FINDING

TESTED BY

REMARKS

Visual sandy loam dry
12 1/2" - 13" mica

B. J.

(Use 5+6)

Jim Newburn

(Holes dug)

Ricky Church Ashley

4/13/77

4/19/79 Use (142) or (14)

New area for septic

#13 5' 3 1/2' 3 3/4' 4' 12' daisy

J 1/4 5 1/2'

Mud loam

7

SOIL PROFILE

Below
clay

Field
sheet
Tests
per

A29606

INDICATE NORTH - NAME ADJOINING ROADWAY AS BASE LINE.

DATE	TEST NO.	DEPTH	PRE-WET		TEST - 1" DROP		TIME	
			START	STOP	START	STOP		
4/19/79	#7	/	:	:	:	:		
	#8	/	:	:	:	:		
	#9	/	See original test sheet					
	#10	/	moved area closer					
		/	to Follow: Quarter Road					
		/					C.B.S.	

REMARKS Tests in open field

TYPE OF SOIL

TESTED BY C.B.S.

ALSO PRESENT

Risky
Ed. Ashby

DRAWING NOT TO SCALE

275' FINAL PLAT

496' FINAL PLAT + HOUSE PLAN

Field sheet
Reaccomplished
3/5/81

#7
FINAL HOUSE PLAN
FINAL PLAT

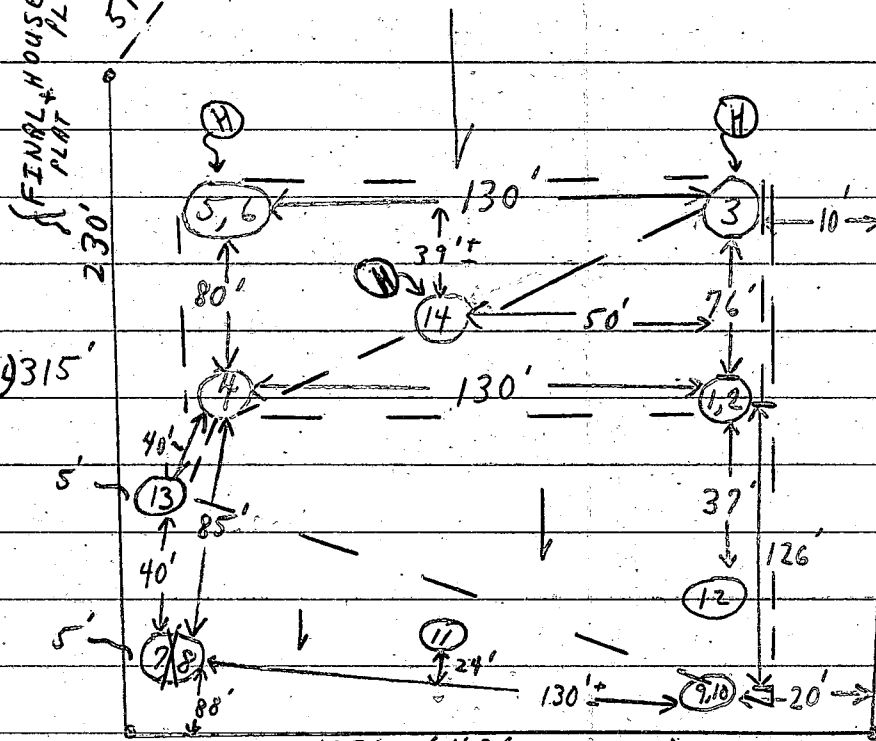

FINAL PLAT 183' (168' INITIAL)
+ HOUSE PLAN
FOLLY QUARTER ROAD

INITIAL PERC RESERVATION OF 10,000 SQFT SEWAGE
ERSEMENT. OF 12/1/72 + ON FINAL PLAT.

130'¹³
130' 202'
NEW TENTATIVE PROPOSED AFTER 4/19/79 TESTS!!

{ 3/5/81
CALVIN BLOOM JR. 489-4533 }

C 1 **5285** SEQUENCE NO. (WRA USE ONLY)

1 2 3 (SEQ. NO.) 6
THIS NUMBER IS TO BE PUNCHED IN COLS. 3-6 ON ALL CARDS

DATE RECEIVED (WRA USE ONLY) 7/18/78 DATE WELL COMPLETED 7/18/78

8-13 15 20

STATE OF MARYLAND
WATER RESOURCES ADMINISTRATION
 TAWES STATE OFFICE BLDG., ANNAPOLIS, MD. 21401
WELL COMPLETION REPORT

THIS REPORT MUST BE SUBMITTED WITHIN 30 DAYS AFTER WELL COMPLETION

FILL IN THIS FORM COMPLETELY

COUNTY NUMBER

DEPTH OF WELL 107 PERMIT NO. FROM "PERMIT TO DRILL WELL" 41-73-2479

22 (TO NEAREST FOOT) 26

28 29 30 31 32 33 34 35 36 37

DRILLERS IDENTIFICATION NO. 1541

OWNER TRIDELPHIA CENTER LAST NAME FIRST NAME

STREET OR RFD 5425 WOLF RIVER LAKE POST OFFICE COLUMBIA, MD. 21045

WELL DESCRIPTION

WELL LOG

STATE THE KIND OF FORMATIONS PENETRATED, THEIR COLOR, DEPTH, THICKNESS AND IF WATER BEARING

DESCRIPTION (USE ADDITIONAL SHEETS IF NECESSARY)	FEET		CHECK IF WATER BEARING
	FROM	TO	
<u>Top Soil</u>	<u>0</u>	<u>3</u>	
<u>Red Clay</u>	<u>3</u>	<u>6</u>	
<u>Brown Shale</u>	<u>6</u>	<u>65</u>	
<u>W. Schist</u>	<u>65</u>	<u>107</u>	*

GROUTING RECORD

WELL HAS BEEN GROUTED (CIRCLE APPROPRIATE BOX) YES NO

TYPE OF GROUTING MATERIAL (CIRCLE BOX) CEMENT BENTONITE CLAY

CEMENT CM BENTONITE CLAY BC

NO. OF BAGS 40 NO. OF POUNDS

GALLONS OF WATER 240

DEPTH OF GROUT SEAL (TO NEAREST FOOT)

FROM 0 FT. TO 70 FT.

(ENTER 0 IF FROM SURFACE)

CASING RECORD

CASING TYPES (INSERT APPROPRIATE CODE BELOW)

S STEEL C CONCRETE

P PLASTIC O OTHER

MAIN CASING TYPE ST NOMINAL DIAMETER TOP (MAIN) CASING (NEAREST INCH) 6 TOTAL DEPTH OF MAIN CASING (NEAREST FOOT) 71

OTHER CASING (IF USED)

DIAMETER (INCH) _____ DEPTH (FEET) FROM _____ TO _____

SCREEN RECORD

SCREEN TYPE OR OPEN HOLE (INSERT APPROPRIATE CODE BELOW)

S STEEL B BRASS OR BRONZE H OPEN HOLE

P PLASTIC O OTHER

DEPTH (NEAREST WHOLE FOOT)

FROM 70 TO 107

EACH SCREEN

1 110 8 9 11 15 17 21

2 _____ 23 24 26 30 32 36

3 _____ 38 39 41 45 47 51

SLOT SIZE 1. _____ 2. _____ 3. _____

DIAMETER OF SCREEN 56 (NEAREST INCH)

GRAVEL PACK _____

IF WELL DRILLED WAS A FLOWING WELL CIRCLE BOX YES NO

WRA USE ONLY (NOT TO BE FILLED IN BY DRILLER)

TELESCOPE CASING LOG INDICATOR

PUMPING TEST

HOURS PUMPED (TO NEAREST HOUR) 2

PUMPING RATE (GALLONS PER MINUTE TO NEAREST GALLON) 10

METHOD USED TO MEASURE PUMPING RATE RUN-OFF

WATER LEVEL: (DISTANCE FROM LAND SURFACE)

BEFORE PUMPING 38 (NEAREST FOOT)

WHEN PUMPING 80 (NEAREST FOOT)

TYPE OF PUMPED USED (CIRCLE APPROPRIATE BOX) (FOR PUMPING TEST)

A AIR P PISTON T TURBINE

C CENTRIFUGAL R ROTARY O OTHER (DESCRIBE BELOW)

J JET S SUBMERSIBLE

PUMP INSTALLED

TYPE OF PUMP (WRITE APPROPRIATE LETTER IN BOX - SEE ABOVE: A, C, J, P, R, S, T, O)

DRILLER WILL INSTALL PUMP (CIRCLE APPROPRIATE BOX) YES NO

CAPACITY:

GALLONS PER MINUTE (TO NEAREST GALLON) _____

PUMP HORSE POWER _____

PUMP COLUMN LENGTH (NEAREST FOOT) _____

CASING HEIGHT (CIRCLE APPROPRIATE BOX AND ENTER CASING HEIGHT)

ABOVE } LAND SURFACE (NEAREST FOOT)

BELOW } _____

CIRCLE APPROPRIATE BOXES

A A WELL WAS ABANDONED AND SEALED WHEN THIS WELL WAS COMPLETED

E ELECTRIC LOG OBTAINED

P TEST WELL CONVERTED TO PRODUCTION WELL

I HEREBY CERTIFY THAT I HAVE COMPLIED WITH ALL CONDITIONS STATED ON THE ABOVE-CAPTIONED "PERMIT TO DRILL WELL", AND THAT INFORMATION CONTAINED IN THIS REPORT IS TRUE, ACCURATE, AND COMPLETE TO THE BEST OF MY KNOWLEDGE, INFORMATION AND BELIEF.

DRILLERS NAME

(PLEASE PRINT) Md. Drilling Co.

SIGNATURE John Wells

LOCATION OF WELL ON LOT

SHOW PERMANENT STRUCTURE SUCH AS BUILDINGS, SEPTIC TANKS, AND/OR OTHER LAND MARKS AND INDICATE NOT LESS THAN TWO DISTANCES (MEASUREMENTS TO WELL).

PITLESS ADAPTER

LOT 7

THE CORNERS

B 1 8821 SEQUENCE NO. (WRA USE ONLY)

2 3 (SEQ. NO.) 6
 (THIS NUMBER IS TO BE PUNCHED IN COLS. 3-6 ON ALL CARDS)

STATE OF MARYLAND
WATER RESOURCES ADMINISTRATION
 TAVIS STATE OFFICE BLDG., ANNAPOLIS, MARYLAND 21401
APPLICATION FOR PERMIT TO DRILL WELL

WRA PERMIT NUMBER
 HO-73-2479
 FILL IN THIS FORM COMPLETELY

DATE RECEIVED (WRA USE ONLY) 7/11/78

OWNER: Triadelphia Center
 COL 15 LAST NAME FIRST NAME COL. 34

STREET OR RFD: 5425 Wolfe River Lane
 COL 36 COL. 55

POST OFFICE: Columbia Md. 21045
 COL 57 COL. 76

B 1 CONTINUED DRILLER INFORMATION

1 2 3 (SEQ. NO.) 6 permit Triadelphia Center well

DATE: Dec 3 1977 DRILLING LICENSE NUMBER: 238
 77 80

FIRST NAME: Joseph L. Wayne DRILLER LAST NAME

SIGNATURE: Joseph L. Wayne

B 3 LOCATION OF WELL

1 2 3 (SEQ. NO.) 6 Howard

COUNTY: Howard (DO NOT ABBREVIATE COUNTY NAME) 21

SUBDIVISION: The Corners 42

SECTION: 44 46 LOT: 7 48 50

NEAREST TOWN: London 52 71

MILES FROM TOWN (ENTER 0 IF IN TOWN): 2 MI 76 77 78

B 2 WELL INFORMATION

1 2 3 (SEQ. NO.) 6 5

MAXIMUM PUMPING RATE (GALLONS PER MINUTE) 8 750 12

AVERAGE DAILY QUANTITY NEEDED (GALLONS PER DAY) 14 750 20

USE FOR WATER (CIRCLE APPROPRIATE BOX)

D HOME (SINGLE OR DOUBLE HOUSEHOLD UNIT ONLY)

F FARMING, AGRICULTURE, IRRIGATION

I INDUSTRIAL, COMMERCIAL, STATE AND FEDERAL GOVERNMENT.

M MUNICIPAL WATER SUPPLY } MUST HAVE STATE HEALTH DEPT. APPROVAL

P PRIVATE WATER COMPANY }

T TEST

B 4 DIRECTION FROM TOWN (CIRCLE APPROPRIATE BOX)

1 2 3 (SEQ. NO.) 6

N NORTH E EAST NE NORTHEAST SE SOUTHEAST

S SOUTH W WEST NW NORTHWEST SW SOUTHWEST

NEAR WHAT ROAD: Folly River Rd.

ON WHICH SIDE OF ROAD (CIRCLE APPROPRIATE BOX) N NORTH S SOUTH E EAST W WEST 30

DISTANCE FROM ROAD (ENTER DISTANCE AND CIRCLE APPROPRIATE BOX) 400 34 37 38 39

APPROXIMATE DEPTH OF WELL: 200 FEET

APPROXIMATE DIAMETER OF WELL: 6 (NEAREST INCH)

METHOD OF DRILLING USED (CIRCLE APPROPRIATE METHOD)

BORED (OR AUGERED) JETTED DRIVEN

80-87 AIR-ROTARY AIR-PERCUSSION ROTARY (HYDRAULIC ROTARY)

CABLE REVERSE-ROTARY DRIVE-POINT

OTHER (DESCRIBE):

REPLACEMENT OR DEEPEMED WELLS (CIRCLE APPROPRIATE BOX)

N THIS WELL WILL NOT REPLACE AN EXISTING WELL

Y THIS WELL WILL REPLACE A WELL THAT WILL BE ABANDONED AND SEALED

S THIS WELL WILL REPLACE A WELL THAT WILL BE USED AS A STANDBY

D THIS WELL WILL DEEPEM AN EXISTING WELL PERMIT NUMBER OF WELL TO BE REPLACED OR DEEPEMED (IF AVAILABLE)

NOT TO BE FILLED IN BY DRILLER (WRA USE ONLY)

APPROPRIATION PERMIT NUMBER: 54 ENGINEER REVIEW DISTRICT NO.: 63

FORCE: 67 WRITE INITIALS IN BOX: 68 CONDITIONS: 70 71 72 73 74 75 76 77 78 79

B 4 CONTINUED HEALTH DEPARTMENT APPROVAL

1 2 3 (SEQ. NO.) 6 Howard

41 STATE HEALTH (CIRCLE BOX) COUNTY NAME: Howard COUNTY NO.: 127287

MO. DAY YR. DATE: 12 0 77 APPROVED BY: [Signature]

43 48 Paul Prosser, Superintendent

DRAW A SKETCH BELOW SHOWING LOCATION OF WELL IN RELATION TO NEARBY TOWNS, ROADS AND STREAMS WITH NORTH IN THE DIRECTION OF THE ARROW, AND GIVE DISTANCE FROM WELL TO NEAREST ROAD JUNCTION OR STREAM CROSSING SHOWN ON THE SKETCH. ALSO SHOW, BY MEANS OF AN "X", THE WELL LOCATION IN THE BOX BELOW AND THE BOX NUMBER FROM THE WELL LOCATION MAP.

N ↑

7/19/78
 WELL OK
 SEE OTHER SIDE

Sketch of well location showing Folly River Rd. and Triadelphia Center.

BOX NUMBER: 900 520

NORTH COORDINATE: 500000 50 51 52 53 54 55

EAST COORDINATE: 000000 57 58 59 60 61 62 63

ELEVATION AT WELL HEAD (FEET): 0/0 65 66 67 68 0/0 5/0

B 5 SPECIAL CONDITIONS 8-63 (WRA USE ONLY)

1 2 3 (SEQ. NO.) 6

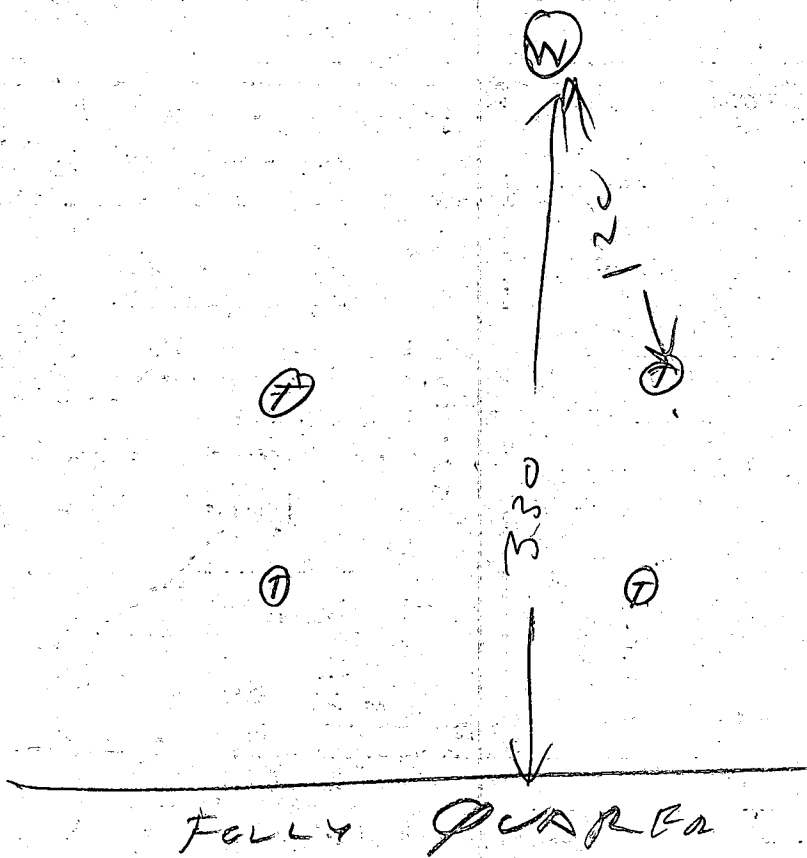

at 130 4/10/78

- ① LOCATION O'K
- ② 71 FT CASING WITH 2 FT OUT OF GROUND
- ③ 41 FT OPEN HOLE MEASURED WITH A STRING
- ④ 50 FT OPEN HOLE PIPE JETTED DOWN
- ⑤ 40 BAGS
- ⑥ WELL O'K Left 430 PM
R.H.

Negley

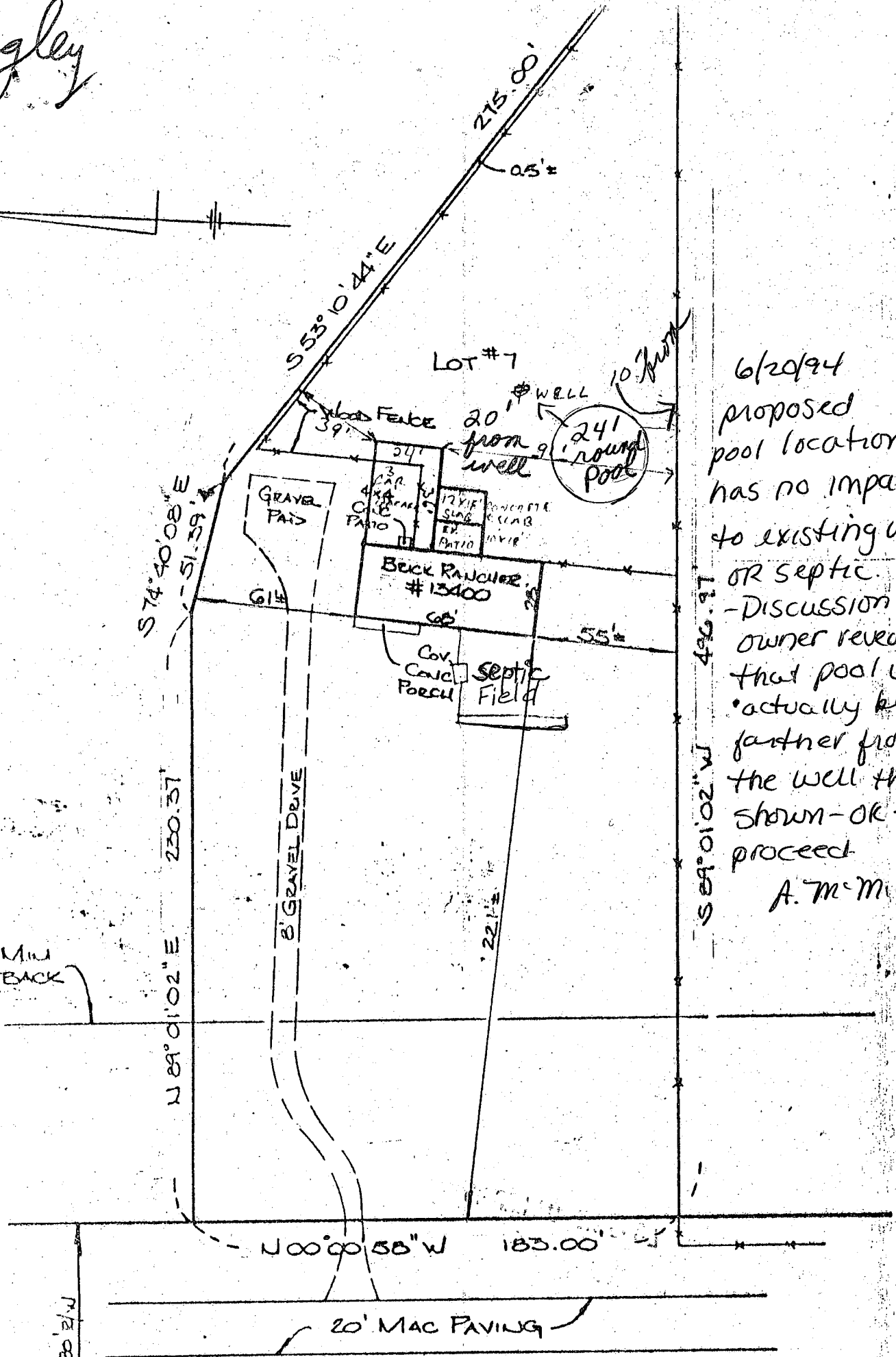

6/20/94
 proposed pool location has no impact to existing well OR septic.
 - Discussion w/ owner revealed that pool will actually be farther from the well than shown - OK to proceed
 A. McMillen

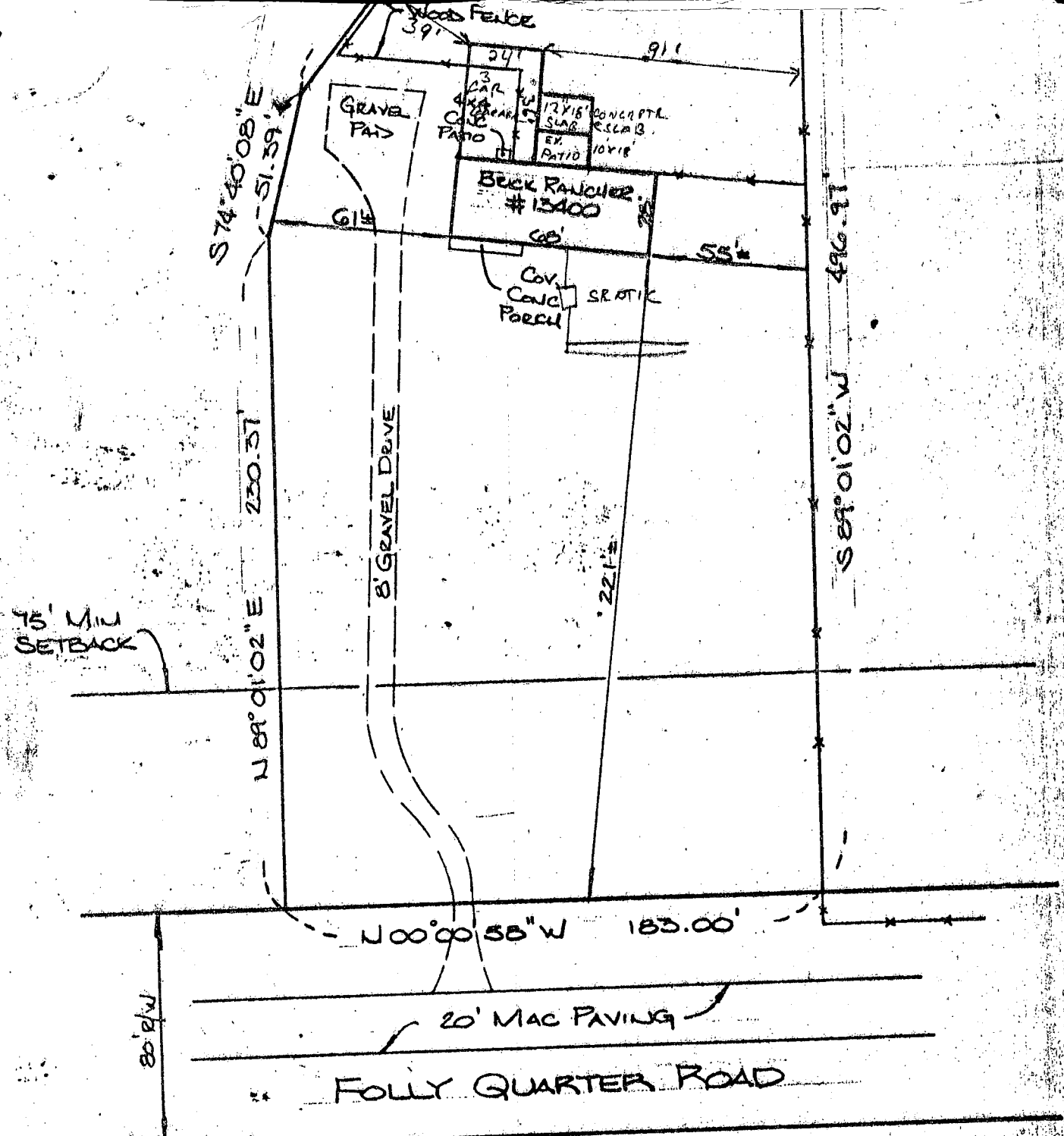

Blk location look ok - well will be 40' from new addition.

No visible sewage problems.

6/19/84

NOTE: PART OF WOOD FENCE IN R/W

This is to certify that the improvements indicated hereon are located as shown. This is not a property line survey and should not be used as such.

DON LYNCH ASSOC., INC.
4907 HARFORD ROAD
BALTIMORE, MD. 21214

William G. Murch

Joseph Negley
 3121 G. Normandy Woods Dr,
 ELLICOTT CITY, Md. 21043
 301 465 1643

SCALE 1" = 50'
 3RD ELECTION DISTRICT
 The CORNERS
 LOT 7
 13400 Folly Quarter Rd,
 PLATE BOOK #30
 FILED 40

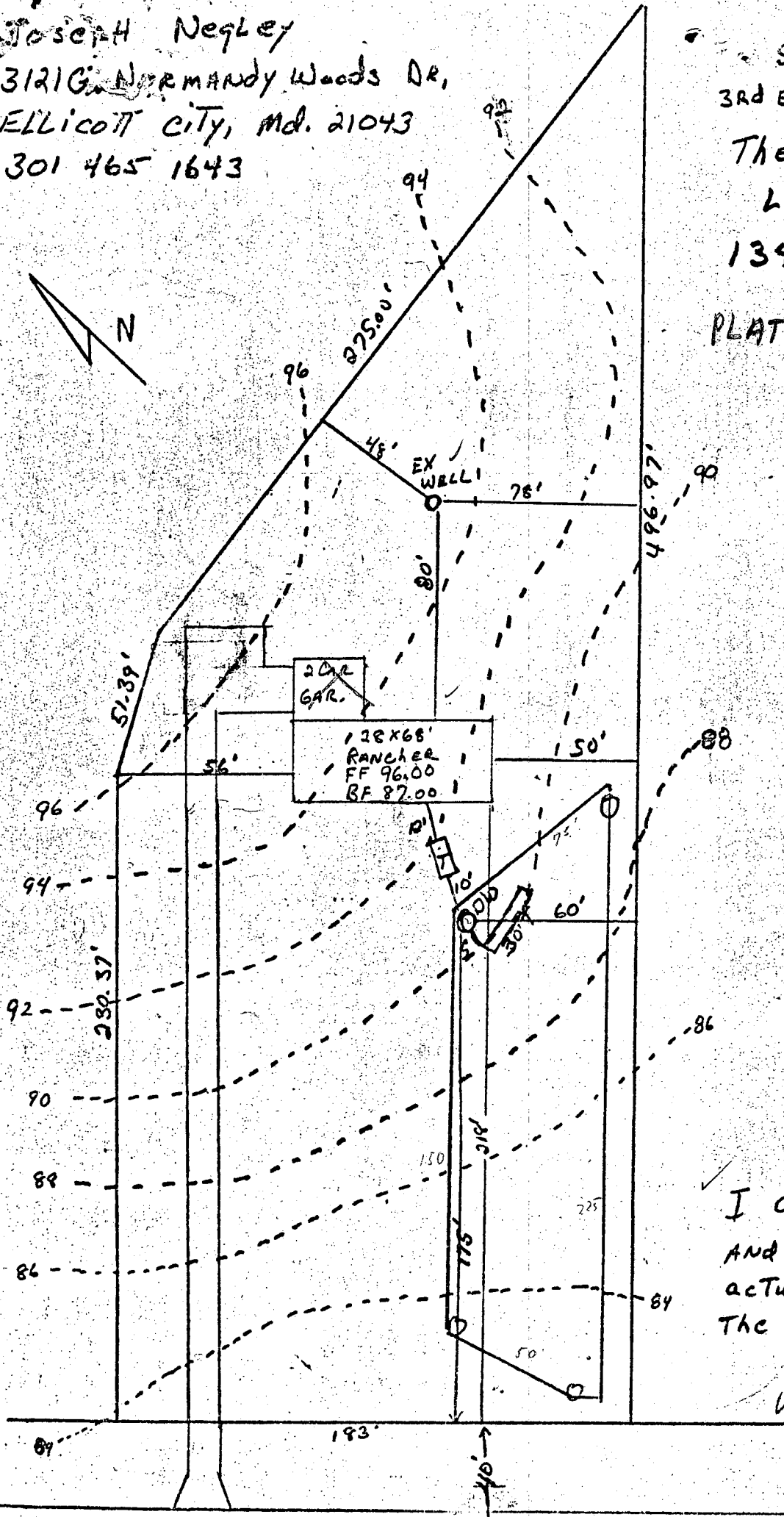

EXIST WELL
 ELEV 95.5

OK 4/29/81
 C.B.D.

INV AT WALL 89.00 ✓
 FINISH GR 92.0
 INV IN TANK 88.75 ✓
 INV OUT 88.40 ✓

DAY WELL
 FIN GRADE 91.5
 INV IN 88.15 ✓
 INV OUT

TRENCH
 INV IN 87.00

I certify the measurements
 and elevations are
 actual and correct to
 the best of my knowledge.

Joseph Negley

March 12, 1981

Folly Quarter Road