

SEPTIC SYSTEM TO BE INSTALLED PRIOR TO ISSUANCE OF BUILDING PERMIT.

7/11/88 1130

9/29/88 ATTA FT6.10

PERMIT

7/12/88
house
connection
needed

P 41154
A 29400

SEWAGE DISPOSAL SYSTEM

MARYLAND STATE DEPARTMENT OF HEALTH

DISTRICT 4th

HOWARD COUNTY
BUREAU OF ENVIRONMENTAL HEALTH
461-9933

04-342046

DATE 6/01/88

INDEXED

DATE SYSTEM APPROVED 9-30-88

{ I.C.O.P.
Time expired }

INSPECTOR JEN

Susan Spoor IS PERMITTED TO INSTALL ALTER

ADDRESS 254 Whitmoor Terrace, Silver Spring, Maryland 20901 PHONE 593-6834

SUBDIVISION Red Lion Estates ROAD 14601 RED LION DR. Old Frederick LOT 3

PROPERTY OWNER Susan Spoor

ADDRESS _____

IF GARBAGE GRINDER IS USED INCREASE SEPTIC TANK CAPACITY BY 50% AND ABSORPTION AREA BY 22%.

GARBAGE GRINDER? YES _____ NO

SEPTIC TANK CAPACITY 1250 GALLONS NUMBER OF BEDROOMS 4

100
4
748 148
5 748
50
29

TRENCHES 187 sq. ft. per bedroom. Trench to be 2 feet wide. Inlet 3 feet below original grade. Bottom maximum depth 8 feet below original grade. Effective area begins at 3 feet below original grade. 5 feet of stone below distribution pipe.

LOCATION - Start the first trench 120 feet from the front lot line and 170 feet from the left lot line as seen when facing property from Red Lion Drive. Run trench(s) along contour toward right side of lot.

NOTE - No trench to exceed 100 feet in length. Provide 6" - 8" diameter cleanout and cap to grade or above on septic tank. OK/SM

OK'd Δ to 180' (soils good - get tight)

PLANS APPROVED BY C. Williams DATE 5/26/88 Revised

COVER NO WORK UNTIL INSPECTED AND APPROVED.

NEITHER THE HOWARD COUNTY COUNCIL NOR THE HEALTH DEPARTMENT IS RESPONSIBLE FOR THE SUCCESSFUL OPERATION OF ANY SYSTEM.

NOTE: CLEANOUT REQUIRED EVERY 70 FEET OF SEWER LINE AND/OR AT 90° SWEEPS IN LINES FROM HOUSE TO DRAIN FIELDS.

NOTE: ALL PARTS OF SEPTIC SYSTEMS (I.E., TANK, DISTRIBUTION BOX, TRENCHES) TO BE 100 FEET FROM WELL (UNLESS OTHERWISE SPECIFICALLY AUTHORIZED)

NOTE: IF DEEP TRENCHES ARE USED CALL FOR INSPECTION BEFORE AND AFTER PLACING GRAVEL IN TRENCHES).

NOTE: NO DRY WELL SHALL EXCEED 15 FOOT IN DIAMETER. NO ABSORPTION TRENCH TO EXCEED 100 FEET IN LENGTH.

NOTE: ALL PIPE FROM HOUSE TO SEPTIC TANK MUST BE CAST IRON OR SCHEDULE 40 PVC OR ABS.

PERMIT VOID AFTER TWO YEARS.

NOTE: INSTALL STAND PIPE ON SEPTIC TANK AND DRY WELL. STAND PIPES MUST BE 6 INCHES IN DIAMETER. CAST IRON, CONCRETE OR TERRA COTTA OR PVC OR ABS ACCEPTED. IF TOP OF SEPTIC TANK IS DEEPER THAN 3 FEET, MANHOLE TO GRADE REQUIRED.

NOTE: DISTRIBUTION BOXES MUST HAVE BAFFLES.

Qohbe

***INSTALLER IS RESPONSIBLE FOR OBTAINING FINAL APPROVAL ON THIS PERMIT**

*CALL 461-9933 FOR INSPECTION OF SEPTIC SYSTEMS.

EH - 2-1186

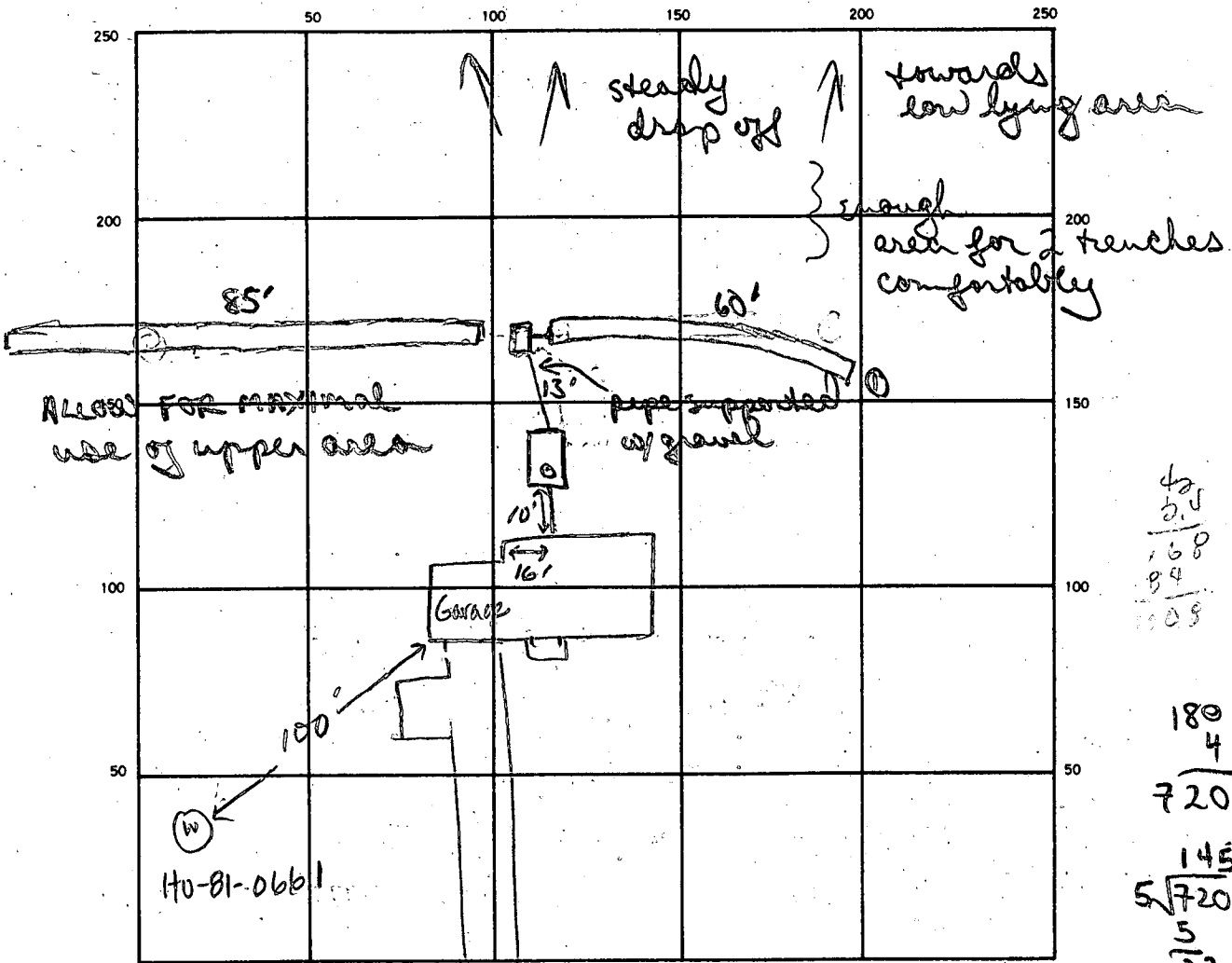

$$\begin{array}{r} 42 \\ 2.5 \\ \hline 168 \\ 84 \\ \hline 209 \end{array}$$

$$\begin{array}{r} 180 \\ 4 \\ \hline 720 \end{array}$$

$$\begin{array}{r} 145 \\ 5 \sqrt{720} \\ \hline 5 \\ 22 \\ 20 \\ \hline 20 \end{array}$$

INDICATE NORTH. — NAME ADJOINING ROADWAY AS BASE LINE.

RED LION DRIVE

SEPTIC TANK LEVEL 1250 gal CLEANOUTS 1 S.T.
 DISTRIBUTION BOX LEVEL ✓ w/ dapple
 DRAIN FIELD/TILE FIELD DEPTH 8' 8' FT. TRENCH WIDTH 2 FT. INLET DEPTH 3' 3' FT.
 EFFECTIVE GRAVEL DEPTH 3' 5' FT. TOTAL LENGTH 60' 85' FT.
 NUMBER OF TRENCHES 2 ONE SIDEWALL/BOTTOM AREA 300 420 SQ. FT.
 DRYWELL INSIDE DIAMETER — FT. EFFECTIVE DEPTH BELOW INLET — FT.
 ABSORBENT AREA 720 SQ. FT.

REMARKS 7/11/88 NO SEPTIC WORK UNDERWAY YET, PROPOSED TANK & TRENCH LOCATION OK. CW.
7/12/88 soils good. OK to finish trench #1 stone & cover. OK to
start digging trench #2. stakes for house vs. property line
note house NOT up against lines as would be expected
7/22/88 extended trench 2 to 85' & OK'd w/ 1/3 bedroom to 100.
OK to cover trenches to 2. House connection still needed

9-30-88 House connection OK JEW

9-30-88

DATE SYSTEM APPROVED

INSPECTOR

Jane E. Nadreau

PLATS 4177 AND 4175

LIMIT OF CONSTRUCTION AND SURVEYS
LIMIT OF CONSTRUCTION AND SURVEYS

6/3/1984

This is

WHERE WE WANT
THE WELL

Walter & Smithy

ROAD

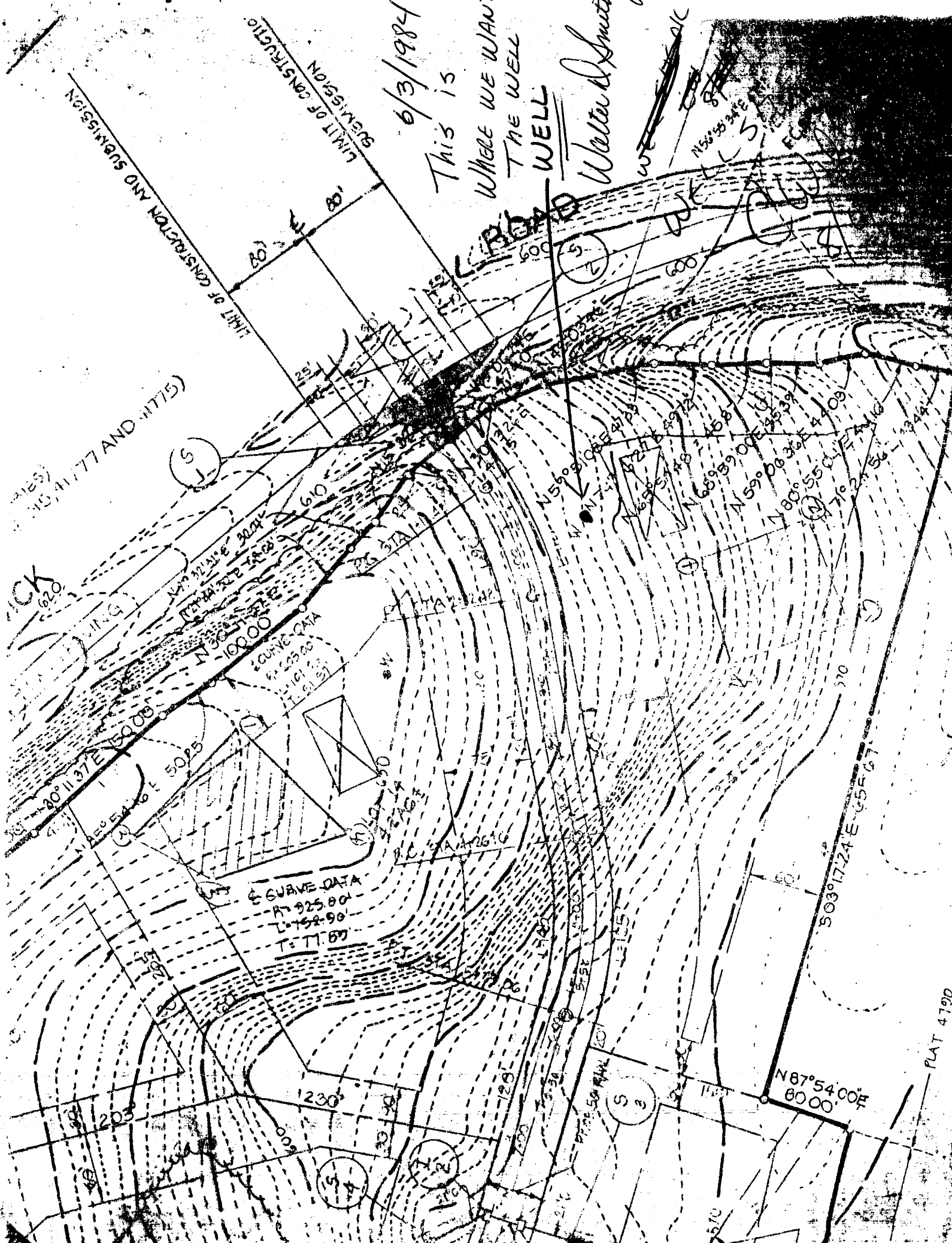

WALTER D. Smith JR
6318 JOHNNYCAKE Rd
BALTIMORE, Md. 21207

14601 Red Lion Dr.
PROPERTY

HEALTH
ENVIRONMENTAL
DIVISION OF
MAY 5 9 20 AM '81
HEALTH
COMMUNITY
SERVICES

Free

APPLICATION

H₂O

SEWAGE DISPOSAL TESTING

STATE OF MARYLAND - DEPARTMENT OF HEALTH AND MENTAL HYGIENE

A 29400
P _____

HOWARD COUNTY HEALTH DEPARTMENT
ENVIRONMENTAL HEALTH SERVICES
P.O. BOX 476 ELLICOTT, MARYLAND 21043
TELEPHONE: 992-2330

DISTRICT 4th
DATE 1/17/79

TO: THE COUNTY HEALTH OFFICER
ELLICOTT CITY, MARYLAND

I HEREBY APPLY FOR THE NECESSARY TEST IN ORDER TO CONSTRUCT (OR RECONSTRUCT) A SEWAGE DISPOSAL SYSTEM.

PROPERTY OWNER H.B.L. Properties, Inc.
c/o E. Brooke Lee
ADDRESS 10000 Sweepstakes Road, Damascus, Md. 20750 PHONE Boender - 465-7777

PROPERTY LOCATION:
SUBDIVISION BED LION ESTATES LOT NO. 1
ROAD AND DESCRIPTION Old Frederick Road *NOW #3
NEW
10/80 PLAT*

SIZE OF LOT 3 acres TYPE BLDG. 3 or 4 bedrooms

THE SYSTEM INSTALLED UNDER THIS APPLICATION IS ACCEPTABLE ONLY UNTIL PUBLIC FACILITIES BECOME AVAILABLE.

I FULLY UNDERSTAND THE FEE CONNECTED WITH THE FILING OF THIS PERC TEST APPLICATION IS NON-REFUNDABLE UNDER

ANY CIRCUMSTANCES.

SIGNATURE OF APPLICANT /s/ Jack Boender for E. Brooke Lee

APPROVED BY Raymond Bodger FOR Mywella Boender DATE 2/26/84

REJECTED BY _____ FOR _____ DATE _____

HOLD PENDING FURTHER TESTS _____ DATE _____

REASONS FOR REJECTION OR HOLDING 5/4/79 - DIG MORE OR 5/11/79 PR SAND
TIME OK BUT QUESTIONABLE HOUSE SITS
2/26/84 Plat has been signed & approved
under

BDDG. PERMIT SIGNED
AND RETURNED 7/15/84

THIS IS NOT A PERMIT

BP12332

Now #3

#1

SOIL PROFILE

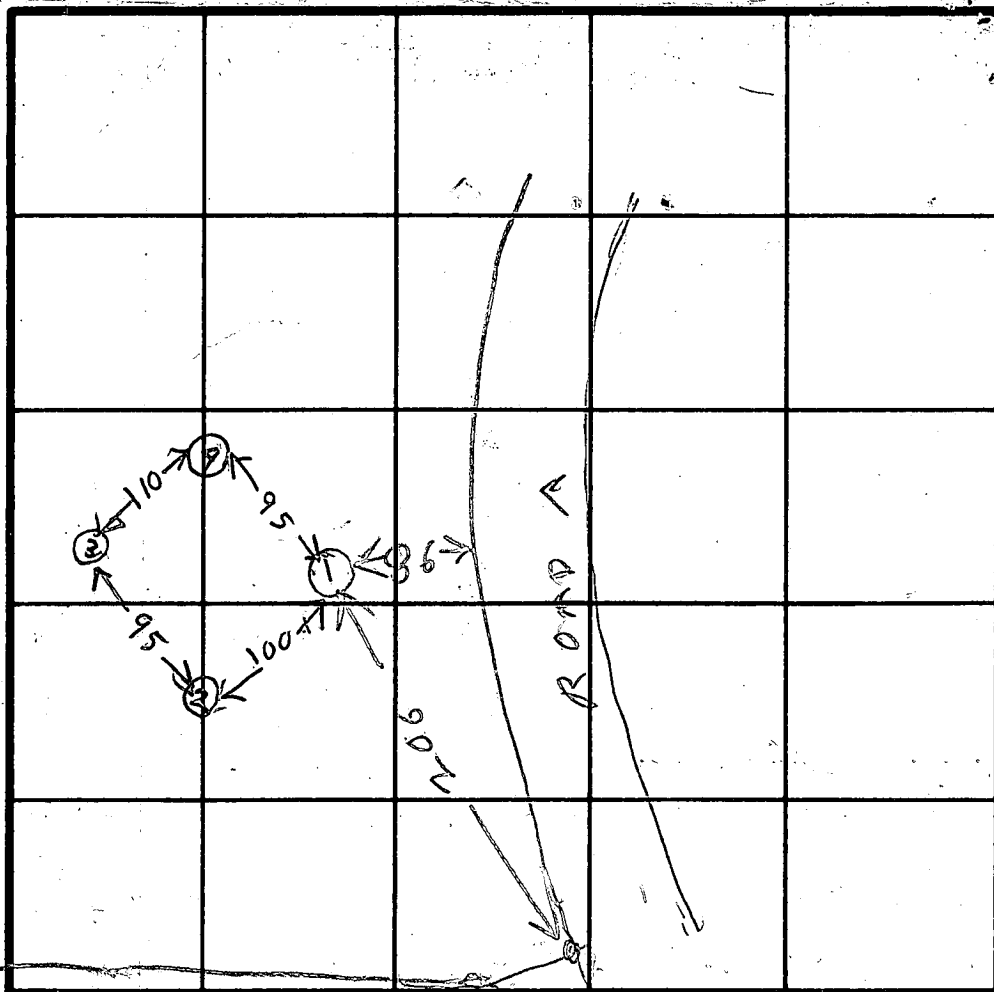
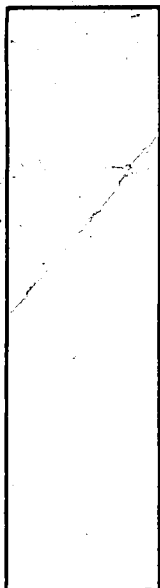

INDICATE NORTH - NAME ADJOINING ROADWAY AS BASE LINE.

0 LN FREDERICK RD

average
Time 10
Max
Depth 3

DATE	TEST NO.	DEPTH	PRE-WET		TEST - 1" DROP		TIME	
			START	STOP	START	STOP		
5/4/79	1V	10 1/2	DRY	ALL SAND				HIGHEST
5/7/79	1S	4 1/2	209	215	215	223	8	
	1D	13	209	223	223	250	27	
	2S	5	211	218	218	225	7	LOW
	2D	13	212	217	217	225	8	
	3S	4	219	225	225	236	9	LOWEST
	3D	12 1/2	220	228	228	243	15	
	4V	14	TOP 2 FT CLAY 12 FT SAND DRY			BOTTOM		NEXT HIGHEST
	4S	3	249	252	252	255	3	
	4D	14	249	256	256	312	16	

REMARKS 5/4/79 PERC RAINED OUT RH SEE PLAT

TYPE OF SOIL

TESTED BY

BH

ALSO PRESENT

GARY OF BOENDER

B 1 2652

SEQUENCE NO. (OEP USE ONLY)

STATE OF MARYLAND PERMIT TO DRILL WELL

please print or type

OEP PERMIT NUMBER

40-81-0661

fill in this form completely

(THIS NUMBER IS TO BE PUNCHED IN COLS. 3&6 ON ALL CARDS)

Date Received 10/4/84

OWNER INFORMATION

070589

Smith D. WALTER

6318 JOHNNY PARK RD

BALTIMORE MD 21207

DRILLER INFORMATION

Joseph H. Wayne

238

Joseph H. Wayne

5512 Ridge Rd. Mt. Airy Md

Joseph H. Wayne 7/5/84

WELL INFORMATION

APPROX. PUMPING RATE (GAL. PER MIN.) 5

AVERAGE DAILY QUANTITY NEEDED (GAL. PER DAY) 500

USE FOR WATER (CIRCLE APPROPRIATE BOX)

- HOME (SINGLE OR DOUBLE HOUSEHOLD UNIT ONLY)
FARMING (LIVESTOCK WATERING & AGRICULTURAL IRRIGATION)
INDUSTRIAL, COMMERCIAL, STATE AND FEDERAL GOV. OTHER (REQUIRES APPROPRIATION PERMIT)
PUBLIC OR PRIVATE WATER COMPANY (REQUIRES APPROPRIATION PERMIT AND STATE HEALTH DEPARTMENT APPROVAL)
TEST, OBSERVATION, MONITORING (MAY REQUIRE APPROPRIATION PERMIT)

APPROXIMATE DEPTH OF WELL 180 FEET

APPROXIMATE DIAMETER OF WELL 6 INCH

METHOD OF DRILLING (circle one)

- BORED (or Augered)
JETTED
Jetted & DRIVEN
AIR-ROTARY
AIR-PERCussion
ROTARY (Hydraulic Rotary)
CABLE
REVERSE-ROTARY
DRIVE-POINT
other

REPLACEMENT OR DEEPEMED WELLS (CIRCLE APPROPRIATE BOX)

- THIS WELL WILL NOT REPLACE AN EXISTING WELL
THIS WELL WILL REPLACE A WELL THAT WILL BE ABANDONED AND SEALED
THIS WELL WILL REPLACE A WELL THAT WILL BE USED AS A STANDBY
THIS WELL WILL DEEPEM AN EXISTING WELL

PERMIT NUMBER OF WELL TO BE REPLACED OR DEEPEMED (IF AVAILABLE)

Not to be filled in by driller (OEP USE ONLY)

APPROP. PERMIT NUMBER GAP

FORCE CW WRITE INITIALS IN BOX PERMIT NO. 40-81-0661

SPECIAL CONDITIONS

B 3

LOCATION OF WELL

HOWARD

RED LION

SECTION LOT 3

COOKSVILLE

MILES FROM TOWN (enter 0 if in town) 1 1/2 MI

B 4

DIRECTION OF WELL FROM TOWN (CIRCLE BOX)

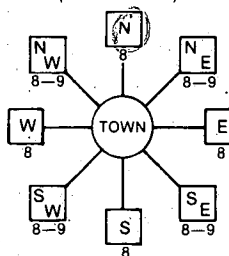

Red Lion Drive

ON WHICH SIDE OF ROAD (CIRCLE APPROPRIATE BOX)

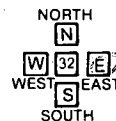

DISTANCE FROM ROAD 20 FT

NOT TO BE FILLED IN BY DRILLER HEALTH DEPARTMENT APPROVAL

HOWARD COUNTY NAME
A2940 COUNTY NO.
OEP SIGNATURE
DATE ISSUED 080684
CO SIGNATURE CW
EXP. DATE 2/6/85
NORTH GRID 547000 EAST GRID 0794000

SHOW MAJOR FEATURES OF BOX & LOCATE WELL WITH AN X
SOURCES OF DRILLING WATER
1. WELL
2.
3.

Location OK
67' casing
35' open
8' bag cement

WRITE THE BOX NUMBER FROM THE MAP HERE

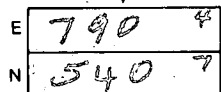

DRAW A SKETCH BELOW SHOWING LOCATION OF WELL IN RELATION TO NEARBY TOWNS AND ROADS AND GIVE DISTANCE FROM WELL TO NEAREST ROAD JUNCTION

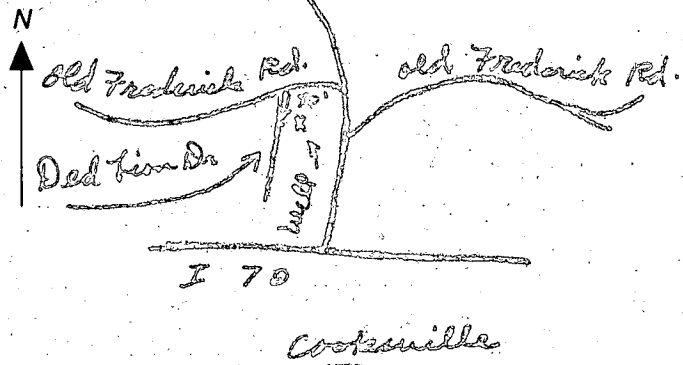

C1 3325 SEQUENCE NO. (OEP USE ONLY)

STATE OF MARYLAND WELL COMPLETION REPORT

THIS REPORT MUST BE SUBMITTED WITHIN 45 DAYS AFTER WELL IS COMPLETED.

(THIS NUMBER IS TO BE PUNCHED IN COLS. 3-6 ON ALL CARDS)

COUNTY NUMBER A 29400

DATE Received

DATE WELL COMPLETED

Depth of Well

PERMIT NO. FROM "PERMIT TO DRILL WELL"

8 13

15 20 100484

22 26 125 (TO NEAREST FOOT)

28 37 40-81-0651

OWNER SMITH WALTER last name first name STREET OR RFD RED LION DRIVE TOWN Cooksville SUBDIVISION RED LION INN EST SECTION LOT 3

WELL LOG

Not required for driven wells

STATE THE KIND OF FORMATIONS PENETRATED, THEIR COLOR, DEPTH, THICKNESS AND IF WATER BEARING

Table with columns: DESCRIPTION (Use additional sheets if needed), FEET (FROM, TO), Check if water bearing. Rows: Brown shale (0-63), Gray Shale (63-125)

GROUTING RECORD

WELL HAS BEEN GROUTED (Circle Appropriate Box) YES [Y] NO [N] TYPE OF GROUTING MATERIAL CEMENT [CM] BENTONITE CLAY [BC] NO. OF BAGS 8 NO. OF POUNDS 752 GALLONS OF WATER 48 DEPTH OF GROUT SEAL (to nearest foot) from 0 to 3.5 ft.

C 3

PUMPING TEST

HOURS PUMPED (nearest hour) 3 PUMPING RATE (gal. per min. to nearest gal.) 10 METHOD USED TO MEASURE PUMPING RATE bucket WATER LEVEL (distance from land surface) BEFORE PUMPING 42 WHEN PUMPING 42 TYPE OF PUMP USED (for test) S submersible

CASING RECORD

MAIN CASING TYPE S7 Nominal diameter top (main) casing (nearest inch) 6 Total depth of main casing (nearest foot) 67 OTHER CASING (if used) diameter inch depth (feet) from to

SCREEN RECORD

screen type or open hole insert appropriate code below [ST] [BR] [HO] [PL] [OT] STEEL BRASS OPEN HOLE PLASTIC OTHER

C 2

DEPTH (nearest ft.) 40 8.5 125 E A C H S C R E E N S L O T S I Z E 1 2 3 DIAMETER OF SCREEN (NEAREST INCH)

PUMP INSTALLED

DRILLER WILL INSTALL PUMP YES [NO] IF DRILLER INSTALLS PUMP, THIS SECTION MUST BE COMPLETED FOR ALL WELLS EXCEPT HOME USE TYPE OF PUMP INSTALLED PLACE (A,C,J,P,R,S,T,O) IN BOX - SEE ABOVE: CAPACITY: GALLONS PER MINUTE (to nearest gallon) PUMP HORSE POWER PUMP COLUMN LENGTH (nearest ft.) CASING HEIGHT (circle appropriate box and enter casing height) LAND SURFACE (nearest foot)

A CIRCLE APPROPRIATE LETTER A WELL WAS ABANDONED AND SEALED WHEN THIS WELL WAS COMPLETED E ELECTRIC LOG OBTAINED P TEST WELL CONVERTED TO PRODUCTION WELL

I HEREBY CERTIFY THAT THIS WELL HAS BEEN CONSTRUCTED IN ACCORDANCE WITH COMAR 10.17.13 "WELL CONSTRUCTION" AND IN CONFORMANCE WITH ALL CONDITIONS STATED IN THE ABOVE CAPTIONED PERMIT, AND THAT THE INFORMATION PRESENTED HEREIN IS ACCURATE AND COMPLETE TO THE BEST OF MY KNOWLEDGE.

DRILLERS IDENT. NO. 238 DRILLERS SIGNATURE (MUST MATCH SIGNATURE ON APPLICATION)

SITE SUPERVISOR (sign. of driller or journeyman responsible for sitework if different from permittee)

GRAVEL PACK IF WELL DRILLED WAS FLOWING WELL INSERT F IN BOX 68

OEP USE ONLY (NOT TO BE FILLED IN BY DRILLER) T (E.R.O.S.) WQ TELESCOPE CASING LOG INDICATOR OTHER DATA

LOCATION OF WELL ON LOT SHOW PERMANENT STRUCTURE SUCH AS BUILDING, SEPTIC TANKS, AND/OR LANDMARKS AND INDICATE NOT LESS THAN TWO DISTANCES (MEASUREMENTS TO WELL)

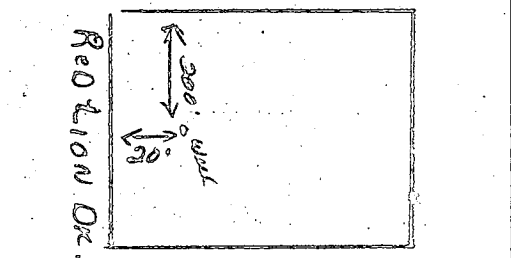

GEN

1. TAX MAP: 8

2. DEED REFERENCE:

3. COORDINATES SHOWN ON DATUM

4. SUBJECT PROPERTY COMPREHENSIVE

5. THE LOTS SHOWN ARE THE OWNERSHIP WIDTH

6. THE MARYLAND AND DISTRICT OF COLUMBIA

7. ALL PERCOLATION AREAS SHALL BECOME PUBLIC SEWERAGE

8. FIELD LOCATED FOR FLAG OR FIRE

9. ROAD MAINTENANCE AND THE STEAM AND THE

10. STATE DEPT. OF ASSESSMENTS & TAXATION

11. RECEIVED BY: *James G. Black*

12. HOWARD COUNTY

13. STATE DEPT. OF ASSESSMENTS & TAXATION

14. RECEIVED BY: *James G. Black*

15. HOWARD COUNTY

16. STATE DEPT. OF ASSESSMENTS & TAXATION

17. RECEIVED BY: *James G. Black*

18. HOWARD COUNTY

19. STATE DEPT. OF ASSESSMENTS & TAXATION

20. RECEIVED BY: *James G. Black*

21. HOWARD COUNTY

22. STATE DEPT. OF ASSESSMENTS & TAXATION

23. RECEIVED BY: *James G. Black*

24. HOWARD COUNTY

25. STATE DEPT. OF ASSESSMENTS & TAXATION

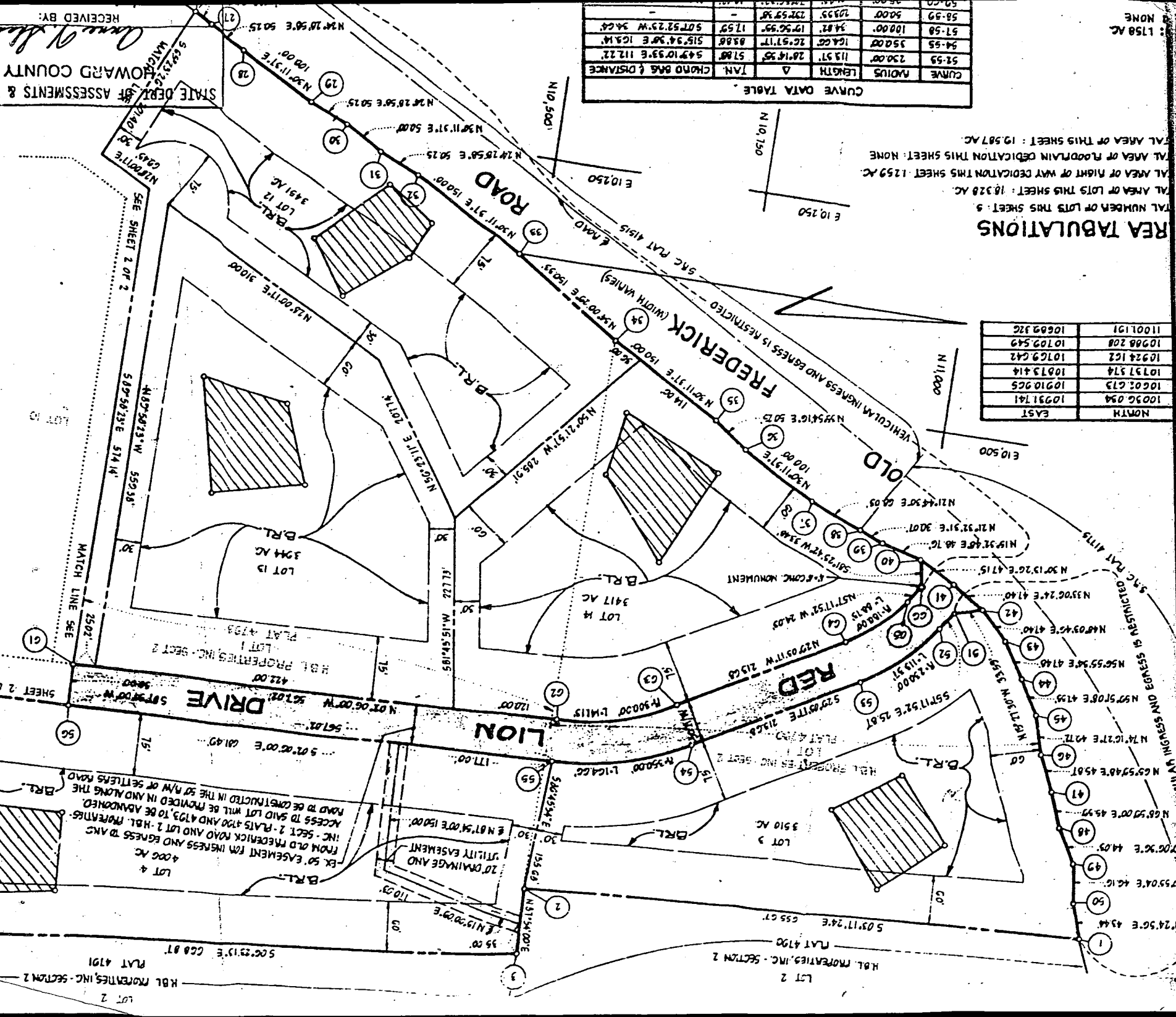

CURVE DATA TABLE

CURVE	ADIUS	LENGTH	Δ	TAN	CHORD BEG & DISTANCE
51-59	120.00'	113.97'	28°14'55"	57.88'	54°10'33"E 112.22'
54-55	150.00'	104.00'	20°57'17"	83.88'	515°34'30"E 104.14'
57-58	100.00'	94.82'	19°56'59"	17.59'	507°57'23"W 34.64'
58-59	50.00'	70.35'	27°59'38"	-	-

REA TABULATIONS

TOTAL NUMBER OF LOTS THIS SHEET: 9	TOTAL AREA OF LOTS THIS SHEET: 18.320 AC	TOTAL AREA OF RIGHT OF WAY DEDICATION THIS SHEET: 12.59 AC	TOTAL AREA OF FLOODPLAIN DEDICATION THIS SHEET: NONE	TOTAL AREA OF THIS SHEET: 12.587 AC
10030.054	10791.741	EAST		
10002.673	10710.965			
10371.574	10713.414			
10224.122	10709.642			
10208.208	10709.549			
11001.191	10689.326			

NORTH	EAST
10030.054	10791.741
10002.673	10710.965
10371.574	10713.414
10224.122	10709.642
10208.208	10709.549
11001.191	10689.326

RECEIVED BY: *James G. Black*

HOWARD COUNTY

STATE DEPT. OF ASSESSMENTS & TAXATION

RECEIVED BY: *James G. Black*

HOWARD COUNTY

STATE DEPT. OF ASSESSMENTS & TAXATION

RECEIVED BY: *James G. Black*

HOWARD COUNTY

STATE DEPT. OF ASSESSMENTS & TAXATION

RECEIVED BY: *James G. Black*

HOWARD COUNTY

STATE DEPT. OF ASSESSMENTS & TAXATION

RECEIVED BY: *James G. Black*

HOWARD COUNTY

STATE DEPT. OF ASSESSMENTS & TAXATION

RECEIVED BY: *James G. Black*

HOWARD COUNTY

STATE DEPT. OF ASSESSMENTS & TAXATION

RECEIVED BY: *James G. Black*

HOWARD COUNTY

STATE DEPT. OF ASSESSMENTS & TAXATION

RECEIVED BY: *James G. Black*

HOWARD COUNTY

HOWARD COUNTY HEALTH DEPARTMENT
 Bureau of Environmental Health
 3525-H Ellicott Mills Drive
 Ellicott City, MD 21043
 461-9933

APPLICATION FOR PITLESS ADAPTER, WELL PUMP AND PRESSURE TANK INSTALLATION

New Installation
 Replacement

Receipt # 42599
 Date 9/22/88

Name of Installer ROBERT L. FEZEL Co, INC.

Telephone 781-4655

License Number 2122

Certified Well Pump Installer Well Driller Registered Plumber

Name of Property Owner HOWARD KRICEE/WHITE OAK BLVD Telephone 854-0001

Subdivision RED LION INN ESTATES Lot # 3 Well Tag # 140-21-0661

Site Address 14601

Pump

1. Type
 - a. Deep well jet
 - b. Shallow well jet
 - c. Submersible
2. Make ROULDS
3. Model # 7E703412
4. Capacity 7 GPM

Motor

1. Horsepower 1/3
2. RPM 3450
3. Voltage
 - a. 110
 - b. 220

Pitless Adapter

1. Make MERCILL - MBI
2. Model # MB-1
3. Depth 42"

5. Pump exceeds well capacity Yes No
6. If Yes, is low pressure cutoff switch installed? Yes No
7. What methods are used to protect the pump and electrical wiring from vibrations? Torque arrestors Cable guards Other

Tank

1. Capacity GRAVE AID WX-202
2. Pressure relief valve? YES

Piping

1. Type POLY.
2. Size 1/2"
3. NSF and/or BOCA Code approved YES
4. Depth of supply line 42"

Well data

1. Depth 125 ft.
2. Yield 10 GPM
3. Static water level ft.
4. Will water supply be disinfected by installer? YES

I understand that it is my responsibility to notify the Howard County Health Department when the installation is ready for inspection (otherwise this permit is null and void).

All information given above is true to the best of my knowledge.

Signature of Applicant: Richard J. Fezel R.L.F. Co, INC.

Date: 9/12/88

Note: A sticker indicating approval/status of the installation will be placed on the well casing at the time of the inspection.

HD-215

27 Sept 88 - OK MPI Coverwork
R. Hodges

DISTR. BOX EXIST. E 592.0 ✓
INU. 589.0 ✓

BSMT 592.3 ✓
F.F. 601.3 ✓
GAR. 600.6 ✓

TANK EXIST. EL: 594.0 ✓
INU. OUT: 589.4 ✓
INU. IN: 589.8 ✓
INU. @ House 590.3 ✓

MANHOLE
TO STORM
REQUIRED

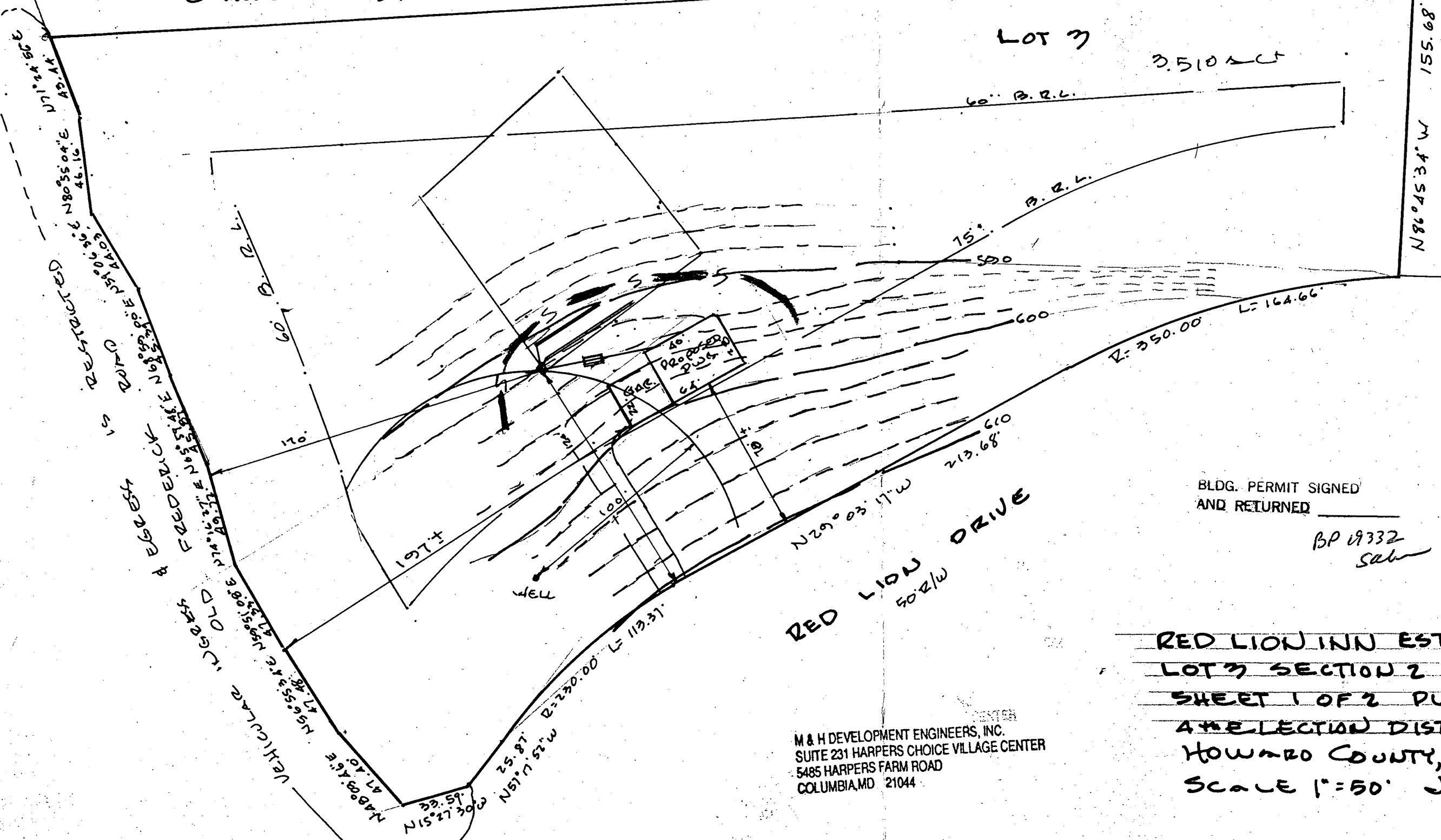

BLDG. PERMIT SIGNED
AND RETURNED _____
BP 19332
Saw

RED LION DRIVE
502/W

M & H DEVELOPMENT ENGINEERS, INC.
SUITE 231 HARPERS CHOICE VILLAGE CENTER
5485 HARPERS FARM ROAD
COLUMBIA, MD 21044

RED LION INN ESTATES
LOT 3 SECTION 2
SHEET 1 OF 2 PLAT 5026
4th ELECTION DISTRICT
HOWARD COUNTY, MD
SCALE 1" = 50' JUNE 13, 1988