

INDEXED

PERMIT

SEWAGE DISPOSAL SYSTEM

P 16217

A 14223

MARYLAND STATE DEPARTMENT OF HEALTH

HOWARD COUNTY

ELLCOTT CITY

DISTRICT 3

DATE 8/12/71

Hudson Construction Co. IS PERMITTED TO INSTALL ALTER

ADDRESS 8957 Chapel Avenue, Ellicott City, Md. PHONE HO 5-2205

A SEWAGE DISPOSAL-SYSTEM LOCATED AT _____

SUBDIVISION Evergreen Valley Estates ROAD Evergreen Way LOT 21, Sec. 6
3222

PROPERTY OWNER same as above

ADDRESS _____

SPECIFICATIONS - 4 bedrooms

DRAIN FIELD _____ DEPTH _____ FEET, BOTTOM AREA _____ SQ. FT.

SEEPAGE PITS _____ ABSORBENT SIDE-WALL AREA _____ SQ. FT.

SEPTIC TANK CAPACITY 1,200 GALLONS

FOR GARBAGE GRINDER, INCREASE DISPOSAL AREA 22% & TANK CAPACITY 50%.

OTHER Dry well - 100 sq. ft. absorbent sidewall area per bedroom to begin
below the inlet. Maximum depth permitted for dry well is 9 1/2 ft. below original grade.
Locate dry well 80 ft. off right side line and 150 ft. off front property line as seen
from Evergreen Way.

NOTE: ALL PIPE FROM HOUSE TO SEPTIC TANK MUST BE CAST IRON.

PERMIT VOID AFTER THREE YEARS.

PLANS APPROVED BY Robert Torre DATE 6/17/70

FILL SEPTIC TANK AND DISTRIBUTION BOX WITH WATER BEFORE CALLING FOR AN INSPECTION. COVER NO WORK UNTIL INSPECTED AND APPROVED.

NEITHER THE HOWARD COUNTY COMMISSIONERS NOR THE HEALTH DEPARTMENT IS RESPONSIBLE FOR THE SUCCESSFUL OPERATION OF ANY SYSTEM.

A 14223

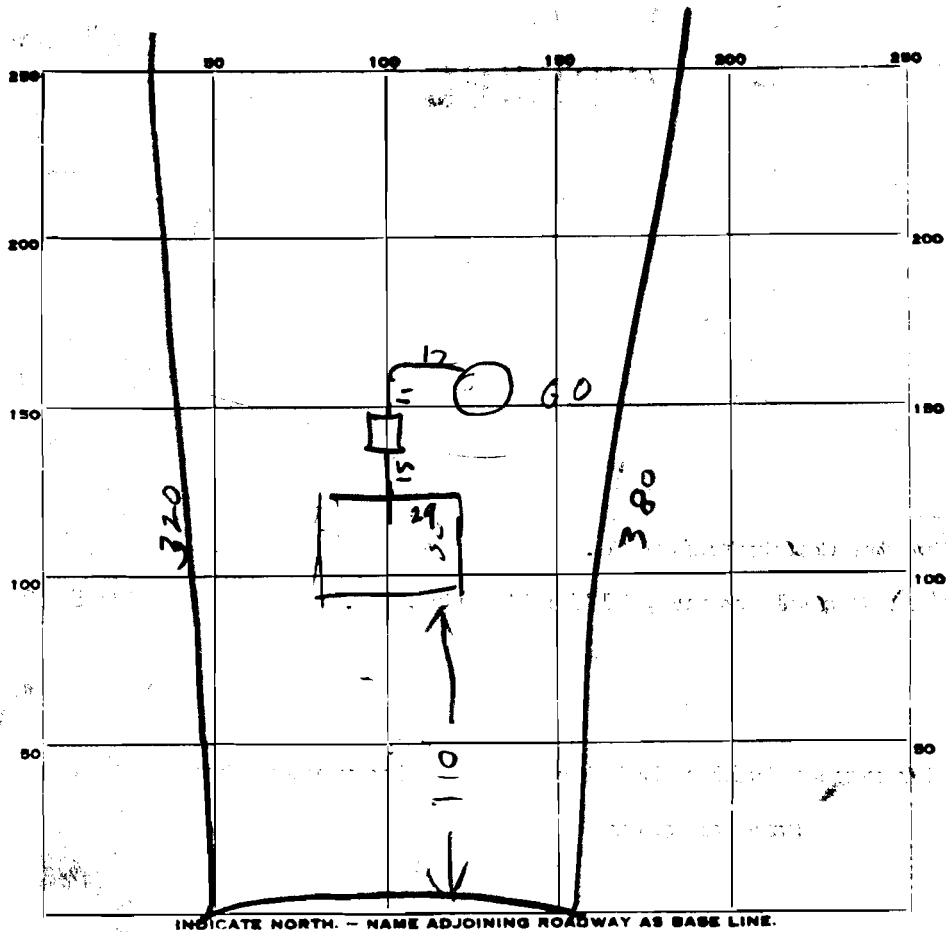

27

PERMIT CARD _____

SEPTIC TANK, LEVEL OK 1250 concrete CLEANOUTS 01
Top grade level
 DISTRIBUTION BOX, LEVEL _____

TILE FIELD, DEPTH _____ FT. TRENCH WIDTH _____ FT.

GRAVEL DEPTH _____ IN. TOTAL LENGTH _____ FT.

NUMBER OF TRENCHES _____ TOTAL BOTTOM AREA _____

SEEPAGE PITS, INSIDE DIAMETER 12 FT. DEPTH BELOW INLET 10 FT.

ABSORBENT AREA 450 counting stone
360 sq. ft. not counting stone

REMARKS 10/15/71 Drywell inlet 1 FT. below grade
Round Hole - 12" stone around outer wall of Drywell
Water Well Not yet installed

25
75
85
1

DATE SYSTEM APPROVED 10/15/71 INSPECTOR Raymond Hodgin