

PRELIMINARY

APPLICATION

A 22483

SEWAGE DISPOSAL TESTING

P _____

STATE OF MARYLAND - DEPARTMENT OF HEALTH AND MENTAL HYGIENE

HOWARD COUNTY HEALTH DEPARTMENT
ENVIRONMENTAL HEALTH SERVICES
P. O. BOX 476, ELLICOTT CITY, MARYLAND 21043
TELEPHONE: 465-5000, EXT. 356

DISTRICT 4th

DATE 11/13/75

TO: THE COUNTY HEALTH OFFICER
ELLICOTT CITY, MARYLAND

I, HEREBY, APPLY FOR THE NECESSARY TEST IN ORDER TO CONSTRUCT (OR RECONSTRUCT) A SEWAGE DISPOSAL SYSTEM.

PROPERTY OWNER Hans Theune property
ADDRESS _____ PHONE Any questions contact Mr. Joel Abramson - 730-7733

PROPERTY LOCATION:

SUBDIVISION _____ LOT NO. 2

ROAD AND DESCRIPTION Beetz Road - Meet at intersection of Route 144 and Watersville Road

SIZE OF LOT 2.777 acres TYPE BLDG. 3 or 4 bedrooms
NUMBER OF BEDROOMS _____

IF NOT SINGLE RESIDENCE DESCRIBE _____

THE SYSTEM INSTALLED UNDER THIS APPLICATION IS ACCEPTABLE ONLY UNTIL PUBLIC FACILITIES BECOME AVAILABLE.

SIGNATURE OF APPLICANT /s/ Joel Abramson

APPROVED BY _____ FOR _____ DATE _____
(KIND OF SYSTEM)

REJECTED BY _____ FOR _____ DATE _____
(KIND OF SYSTEM)

HOLD PENDING FURTHER TESTS WWZ DATE 11/14/75

REASONS FOR REJECTION OR HOLDING shale rock, clay

THIS IS NOT A PERMIT

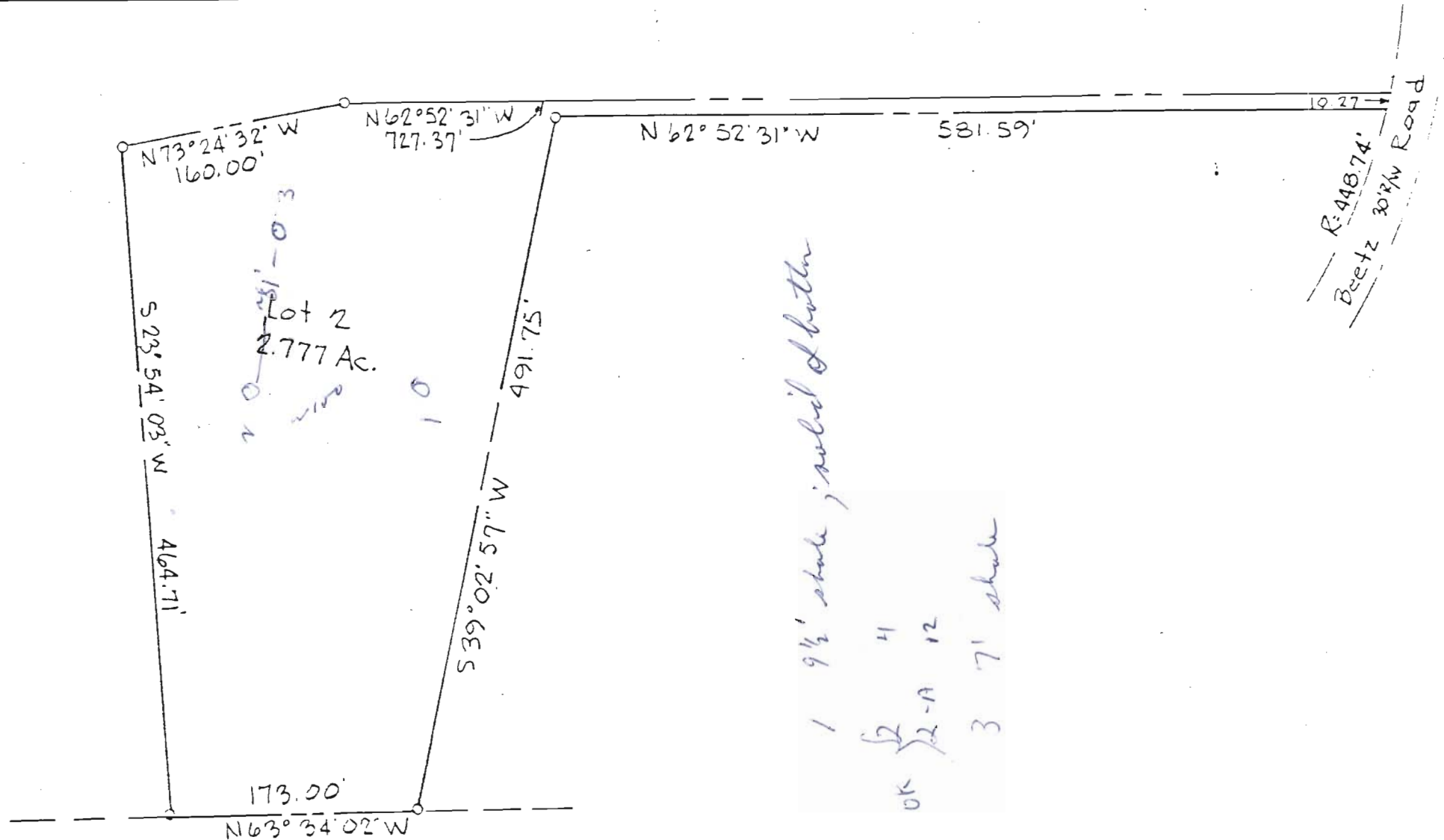

Cardelia Sollers
L.104/ = 32

Richard P. Browne

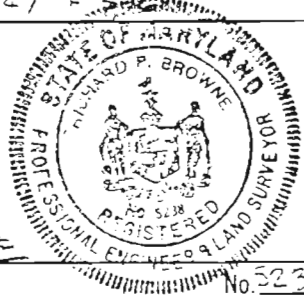

No. 5233

REFERENCE

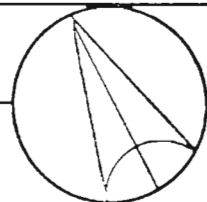

MERIDIAN

RICHARD P. BROWNE ASSOCIATES
CONSULTING ENGINEERS, PLANNERS
WAYNE, N.J. COLUMBIA, MD.

MAP OF PROPERTY OF
HANS THEUNE

SITUATED IN
4th Election District Howard County, Md

SCALE: 1" = 100'

DATE: 9-26-75

PROJECT No. 4549 W.O. No. _____

DRAWN *CBM* CHECKED _____

3 1/2 - water
3 - ~~water~~ shale
4 1/2 w water
10' w shale fr 3'

9 1/2' shale

7' shale

{ 4 1/2 good hole