

9/24/79
C.B.C.

PERMIT

P 30132
A 29217

SEWAGE DISPOSAL SYSTEM

MARYLAND STATE DEPARTMENT OF HEALTH

HOWARD COUNTY

ELLICOTT CITY

DISTRICT 4th.

9/24/79
a.m. please

INDEXED

DATE 8/31/79

~~Jack Fyock, Jr.~~ Paul Schissler IS PERMITTED TO INSTALL ALTER

ADDRESS 13775 Triadelphia Rd., Glenelg, Md. PHONE 988-9270

SUBDIVISION Barger Farm ROAD 3000 Hobbs Road LOT Parcel A

PROPERTY OWNER Frank B. Burdette

ADDRESS 16605 Cutlass Drive, Rockville, Md. 20853

SPECIFICATIONS 5 Bedrooms

SEPTIC TANK CAPACITY 1500 GALLONS

DRAIN FIELD _____ DEPTH _____ FEET, BOTTOM AREA _____ SQ. FT.

DEEP TRENCH _____ DEPTH _____ FEET, BOTTOM AREA _____ SQ. FT.

Dry Well

SEEPAGE PITS 51 ABSORBENT SIDE-WALL AREA 102 SQ. FT.

INLET PIPE 5 1/2 FT. BELOW ORIGINAL GRADE. MAXIMUM DEPTH 10 1/2 FT. BELOW ORIGINAL GRADE

EFFECTIVE DEPTH AT _____ FT. BELOW ORIGINAL GRADE.

LOCATE DISPOSAL AREA _____ FT. FROM _____ LOT LINE AND _____ FT. FROM _____ LOT LINE AS SEEN WHEN FACING LOT FROM

Dry Well - Dig pit 15 sq. Ft. Set block & top for 12 feet diameter & fill in rest of pit with gravel. Dry Well to be 5 1/2 ft. deep below inlet pipe. Come off dry well 5 ft. earth buffer & begin trench. Trench to be 10 1/2 ft. deep - 115 ft. long - 2 ft. wide & have 5 ft. of gravel. Trench must follow contour of ground & be inspected before gravel is installed. Place dry well at point 75 feet from the 694.98 lot line and 360 ft. from the 1107.46 lot line.

Office P.M. before 2nd C.O. of 9/20/79
9/20/79 Effective area 3' per F.F. + D.W.M.

PLANS APPROVED BY Donald W. Monaghan DATE 12/15/78

COVER NO WORK UNTIL INSPECTED AND APPROVED.

NEITHER THE HOWARD COUNTY COUNCIL NOR THE HEALTH DEPARTMENT IS RESPONSIBLE FOR THE SUCCESSFUL OPERATION OF ANY SYSTEM.

NOTE: IF TRENCH IS USED CALL FOR INSPECTION BEFORE PLACING GRAVEL IN TRENCH.

NOTE: NO DRY WELL SHALL EXCEED 15 FOOT IN DIAMETER.

NOTE: ALL PIPE FROM HOUSE TO DISPOSAL AREA MUST BE CAST IRON.

PERMIT VOID AFTER THREE YEARS.

NOTE: INSTALL STAND PIPE ON SEPTIC TANK AND DRY WELL. STAND PIPES MUST BE 6 INCHES IN DIAMETER. CAST IRON, CONCRETE OR TERRAZO ACCEPTED.

***INSTALLER IS RESPONSIBLE FOR OBTAINING FINAL APPROVAL ON THIS PERMIT.**

BLDG. PERMIT SIGNED
AND RETURNED 9/20/79
Serial H-44198

29217

265
5 | 9000

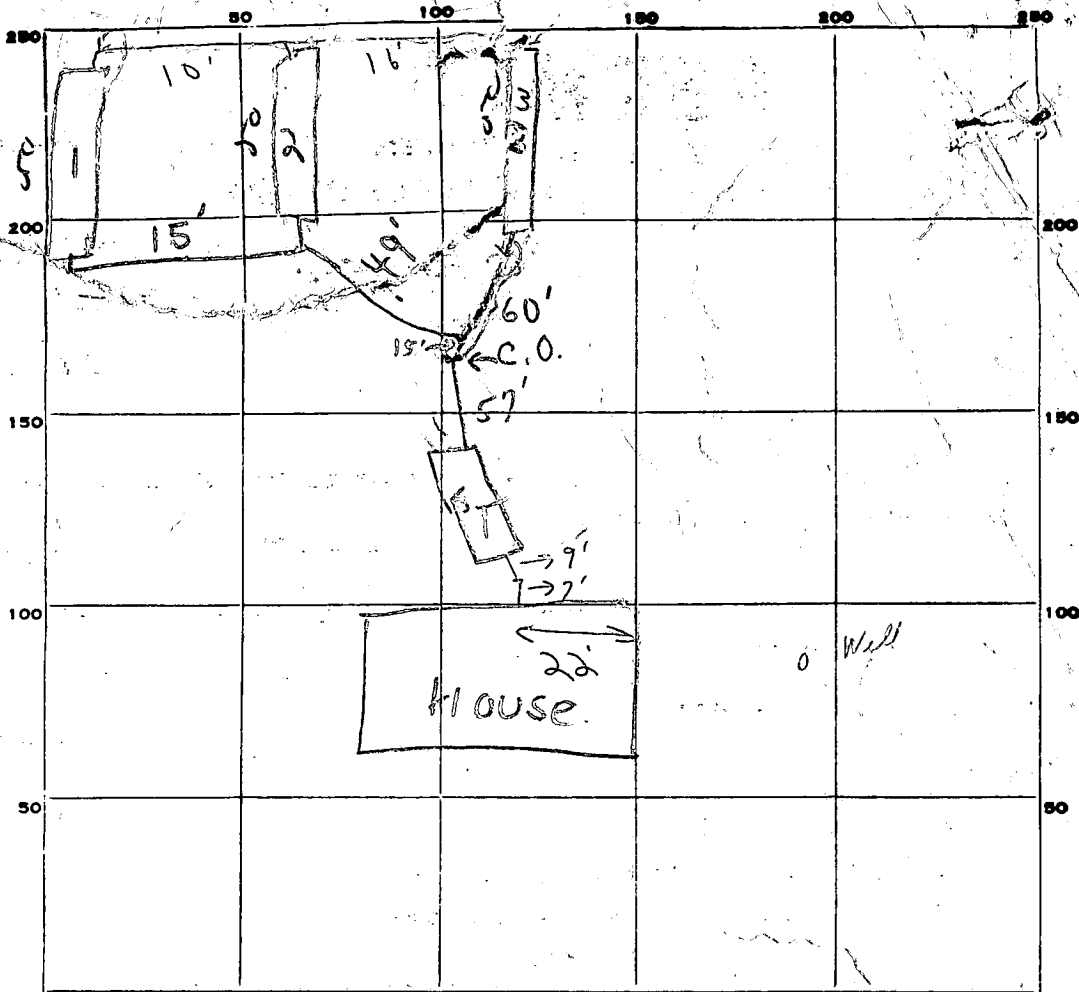

PERMIT CARD OK S.T.

SEPTIC TANK, LEVEL OK CLEANOUTS March 1979

DISTRIBUTION BOX, LEVEL _____

TILE FIELD, DEPTH 9 1/2 FT. TRENCH WIDTH 2 FT.

GRAVEL DEPTH 6' IN. TOTAL LENGTH 150' FT.

NUMBER OF TRENCHES 3 TOTAL BOTTOM AREA _____

SEEPAGE PITS, INSIDE DIAMETER _____ FT. DEPTH BELOW INLET _____ FT.

ABSORBENT AREA 900 SQ. FT.

REMARKS Trenches 50 ft long - 9 1/2 ft deep - ok to gravel in trenches to add 4th trench
 4' long 9 1/2' deep on existing trench to give total of 200 running feet. D

9/19/79 OK for only 3 trenches - insert trenches to be 3ft - no d.b. box
 needed - OK to tie in back end of trenches - 9/20/79 Trench #3 31' paper
 ok to cover that, on 9/20/79 #2 trench ok to cover.

9/21/79 Partial-pipe loose in #1 trench - need to see concrete head + areas 5' around
 #3 trench perforated pipe at forced nearest house - no it's 1/2" paper on it. C.B.S. 9/21/79 C.B.S.

DATE SYSTEM APPROVED 9/29/79 INSPECTOR C.B. [Signature]

1/2" paper on it. C.B.S. 9/21/79
 attached sheets

9/12

avey

North - check at Paul Nohrman P30132
Aerial - check at Ranger Farm - 3000 Nohrman Rd
the Mr. Frank

The present line from classed to
grade - 7' from track to track #3 must be
changed to trench and then in section

the Mr. Frank appears in ↓ ① + ②
Trenches

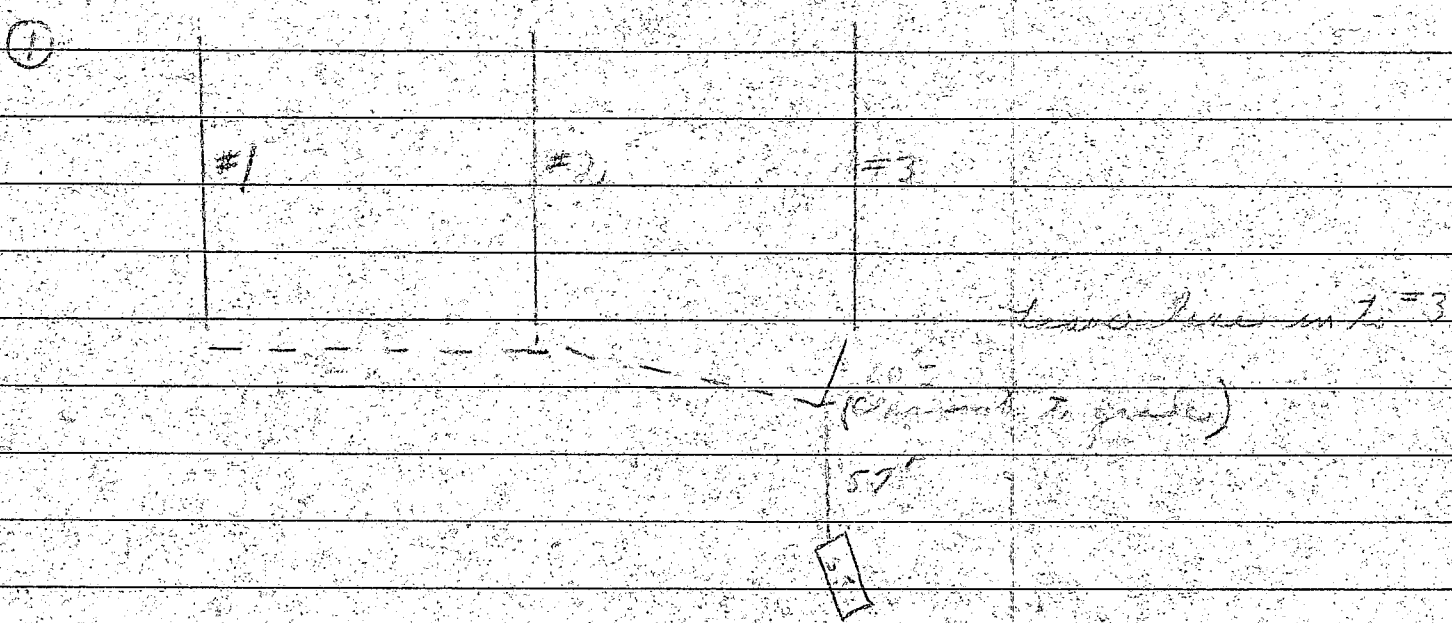

Line off - check at the south side of road to an old
#2 trench - T #1

Trenches

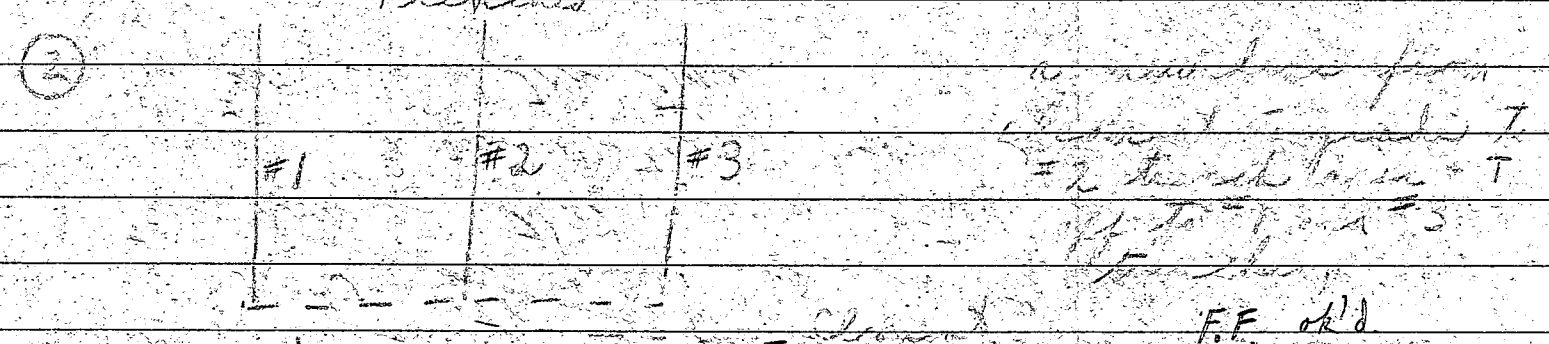

FF old
Official Copy

In P. M. called Schissler of Liberty Backhoe
A. Mr. Kelly answered. He is to relay message
to Schissler that present system not approved.
A distribution book may be used per
Mr. Frommelt at this time.

APPLICATION

12/11/78
1:30 P.M.
12/15/78 - 9:30 A.M.

A 29217
P _____

SEWAGE DISPOSAL TESTING

STATE OF MARYLAND - DEPARTMENT OF HEALTH AND MENTAL HYGIENE

HOWARD COUNTY HEALTH DEPARTMENT
ENVIRONMENTAL HEALTH SERVICES
P.O. BOX 476 ELLICOTT, MARYLAND 21043
TELEPHONE: 992-2330

Septic Tank - 1500 gal

DISTRICT 4th

Dry Well - Dig Pit ¹²⁶¹⁵ 15 ft deep. Set block top for DATE 11/14/78
12" diameter & fill in rest of pit with gravel. Dry well to be 8 ft deep below inlet pipe.
Inlet pipe to be 5 1/2 ft below avg grade. Max depth of well is 10 1/2 ft below avg of road.
Come off sewer 5 ft north of well & begin trench. Trench to be 10 1/2 ft deep - 115 ft long
& 3 ft wide & have 5 ft of gravel. Trench must follow contour of ground & be
inspected before gravel is installed.

TO: THE COUNTY HEALTH OFFICER
ELLICOTT CITY, MARYLAND
I, HEREBY, APPLY FOR THE NECESSARY TEST IN ORDER TO CONSTRUCT (OR RECONSTRUCT) A SEWAGE DISPOSAL SYSTEM.

Place Dry Well at point 75 ft from the 694.98 lot line
and 360 ft from the 1107.46 lot line

PROPERTY OWNER RODGER P. + ROSE M. BARGER Frank B. Burdette
16605 Cutlass Drive, Rockville, Md. 20853
ADDRESS GREENWOOD, HOWARD COUNTY, MARYLAND PHONE (786) 924-4334

PROPERTY LOCATION
SUBDIVISION BARGER FARM 3000 Parcel A
ROAD AND DESCRIPTION From corner of HOBBS ROAD + BURNT WOODS ROAD GO APPROX.
2500 FT. ON HOBBS ROAD MAKE LEFT THEN OPENING IN TREES + FOLLOW DIRT ROAD
1200 FT. TURN RIGHT TO SITE OF TEST.
SIZE OF LOT 40 ACRES TYPE BLDG. RESIDENCE Shedon

THE SYSTEM INSTALLED UNDER THIS APPLICATION IS ACCEPTABLE ONLY UNTIL PUBLIC FACILITIES BECOME AVAILABLE.

I FULLY UNDERSTAND THE FEE CONNECTED WITH THE FILING OF THIS PERC TEST APPLICATION IS NON-REFUNDABLE UNDER

ANY CIRCUMSTANCES.
SIGNATURE OF APPLICANT FRANK B. BURDETTE / Frank B. Burdette BLDG. PERMIT SIGNED AND RETURNED 3/15/79
Serial No. 38606

APPROVED BY Dr. Morgan FOR Dry Well & Trench DATE 12-15-78

REJECTED BY _____ FOR _____ DATE _____

HOLD PENDING FURTHER TESTS _____ DATE _____

REASONS FOR REJECTION OR HOLDING 12/17/78 - DIG MORE R.H.

THIS IS NOT A PERMIT

APPLICATION

SEWAGE DISPOSAL TESTING

STATE OF MARYLAND - DEPARTMENT OF HEALTH AND MENTAL HYGIENE

A 29217
P _____

HOWARD COUNTY HEALTH DEPARTMENT
ENVIRONMENTAL HEALTH SERVICES
P.O. BOX 476 ELLICOTT, MARYLAND 21043
TELEPHONE: 992-2330

DISTRICT 4th
DATE 11/14/78

TO: THE COUNTY HEALTH OFFICER
ELLICOTT CITY, MARYLAND

I, HEREBY, APPLY FOR THE NECESSARY TEST IN ORDER TO CONSTRUCT (OR RECONSTRUCT) A SEWAGE DISPOSAL SYSTEM.

PROPERTY OWNER _____

ADDRESS _____ PHONE _____

PROPERTY LOCATION:

SUBDIVISION _____ LOT NO. _____

ROAD AND DESCRIPTION _____

SIZE OF LOT _____ TYPE BLDG. _____

THE SYSTEM INSTALLED UNDER THIS APPLICATION IS ACCEPTABLE ONLY UNTIL PUBLIC FACILITIES BECOME AVAILABLE.

I FULLY UNDERSTAND THE FEE CONNECTED WITH THE FILING OF THIS PERC TEST APPLICATION IS NON-REFUNDABLE UNDER

ANY CIRCUMSTANCES.

SIGNATURE OF APPLICANT _____

APPROVED BY _____ FOR _____ DATE _____

REJECTED BY _____ FOR _____ DATE _____

HOLD PENDING FURTHER TESTS _____ DATE _____

REASONS FOR REJECTION OR HOLDING _____

THIS IS NOT A PERMIT

SOIL PROFILE

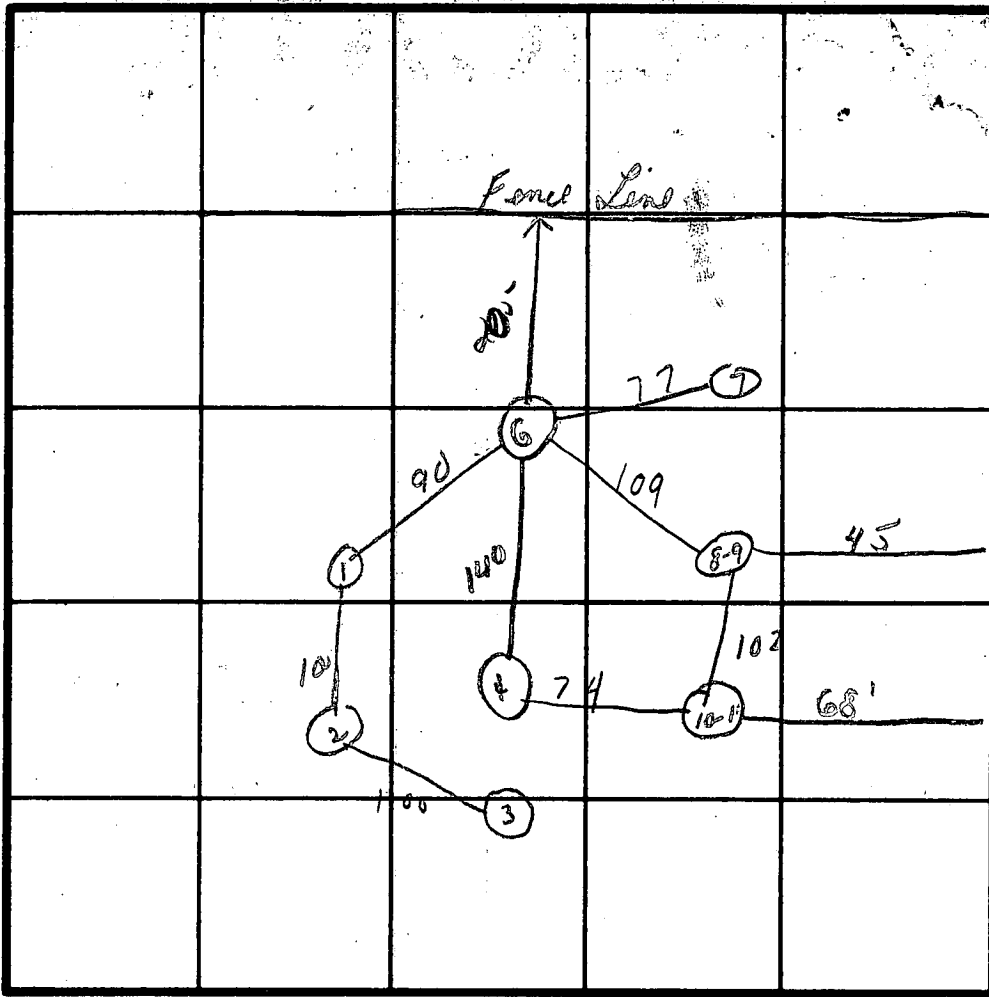
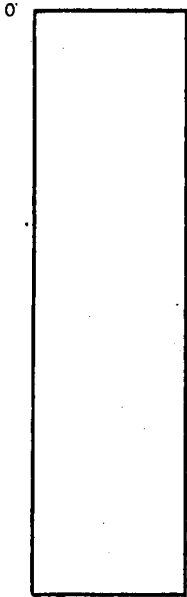

Fence
Run

INDICATE NORTH - NAME ADJOINING ROADWAY AS BASE LINE.

DATE	TEST NO.	DEPTH	PRE-WET		TEST - 1" DROP		TIME
			START	STOP	START	STOP	
12/15/78	8	12 ft	9:52	9:56	9:56	10:07	10 min
	9	5 1/2 ft	9:52	10:08	10:08	10:35	27 min
	10	5 1/2 ft	10:11	10:14	10:14	10:25	11 min
	11	13 ft	10:15	10:27	10:27	10:50	23 min

REMARKS _____

TYPE OF SOIL _____

TESTED BY _____ ALSO PRESENT _____

B 1 **3182** SEQUENCE NO. (WRA USE ONLY)

1 2 3 (SEQ. NO.) 6
(THIS NUMBER IS TO BE PUNCHED IN COLS. 3-6 ON ALL CARDS)

STATE OF MARYLAND
WATER RESOURCES ADMINISTRATION
TAWES STATE OFFICE BLDG., ANNAPOLIS, MARYLAND 21401
APPLICATION FOR PERMIT TO DRILL WELL

WRA PERMIT NUMBER
 100-11111 ✓
FILL IN THIS FORM COMPLETELY

DATE RECEIVED (WRA USE ONLY)
 2/11/79
 9:30 a.m.

OWNER BURDETTE COL 15 LAST NAME
FRANK COL 34 FIRST NAME
STREET OR RFD 16605 CUTLASS DR. COL 36 COL 55
POST OFFICE ROCKVILLE, MD. 20853 COL 57 COL 76

B 1 CONTINUED **DRILLER INFORMATION**

1 2 3 (SEQ. NO.) 6
DATE 1/3/79 **LICENSE NUMBER** 303
 77 80
WILLIAM B. QUINN
 FIRST NAME DRILLER LAST NAME
SIGNATURE William B. Quinn

B 3 **LOCATION OF WELL**

1 2 3 (SEQ. NO.) 6
COUNTY HOWARD COL 8 COL 21
 (DO NOT ABBREVIATE COUNTY NAME)
SUBDIVISION 23 COL 23 COL 42
SECTION 44 COL 44 COL 50
LOT 48 COL 48 COL 50
NEAREST TOWN GLENWOOD COL 52 COL 71
MILES FROM TOWN (ENTER 0 IF IN TOWN) 2 COL 73 COL 76 77 78

B 2 **WELL INFORMATION**

1 2 3 (SEQ. NO.) 6
MAXIMUM PUMPING RATE (GALLONS PER MINUTE) 5 COL 8 COL 12
AVERAGE DAILY QUANTITY NEEDED (GALLONS PER DAY) 500 COL 14 COL 20

USE FOR WATER (CIRCLE APPROPRIATE BOX)

D HOME (SINGLE OR DOUBLE HOUSEHOLD UNIT ONLY)
 F FARMING, AGRICULTURE, IRRIGATION
 I INDUSTRIAL, COMMERCIAL, STATE AND FEDERAL GOVERNMENT.
 M MUNICIPAL WATER SUPPLY
 P PRIVATE WATER COMPANY } MUST HAVE STATE HEALTH DEPT. APPROVAL
 T TEST

B 4 **DIRECTION FROM TOWN**
 (CIRCLE APPROPRIATE BOX)

1 2 3 (SEQ. NO.) 6
 N NORTH **E** EAST **NE** NORTHEAST **SE** SOUTHEAST
 S SOUTH **W** WEST **NW** NORTHWEST **SW** SOUTHWEST

NEAR WHAT ROAD HOBBS ROAD COL 8 COL 9
 ON WHICH SIDE OF ROAD (CIRCLE APPROPRIATE BOX) **N** **S** **E** **W** COL 11 COL 30
DISTANCE FROM ROAD (ENTER DISTANCE AND CIRCLE APPROPRIATE BOX) 200 COL 32 COL 34 COL 37 COL 38 39

APPROXIMATE DEPTH OF WELL 200 FEET COL 24 COL 28

APPROXIMATE DIAMETER OF WELL 6 (NEAREST INCH)

METHOD OF DRILLING USED (CIRCLE APPROPRIATE METHOD)

BORED (OR AUGERED) **JETTED** **DRIVEN**
 30-37 **AIR-ROTARY** **AIR-PERCUSSION** **ROTARY** (HYDRAULIC ROTARY)
 CABLE **REVERSE-ROTARY** **DRIVE-POINT**

OTHER (DESCRIBE)

REPLACEMENT OR DEEPEINED WELLS (CIRCLE APPROPRIATE BOX)

N THIS WELL WILL NOT REPLACE AN EXISTING WELL
 Y THIS WELL WILL REPLACE A WELL THAT WILL BE ABANDONED AND SEALED
 S THIS WELL WILL REPLACE A WELL THAT WILL BE USED AS A STANDBY
 D THIS WELL WILL DEEPEIN AN EXISTING WELL PERMIT NUMBER OF WELL TO BE REPLACED OR DEEPEINED (IF AVAILABLE)

NOT TO BE FILLED IN BY DRILLER (WRA USE ONLY)

APPROPRIATION PERMIT NUMBER 84 **ENGINEER REVIEW DISTRICT NO.** 63 COL 64 COL 65
FORCE 67 **WRITE INITIALS IN BOX** 68 **CONDITIONS** 70 71 72 73 74 75 76 77 78 79

B 4 CONTINUED **HEALTH DEPARTMENT APPROVAL**

1 2 3 (SEQ. NO.) 6
STATE HEALTH (CIRCLE BOX) **S** **COUNTY NAME** Howard **COUNTY NO.** 120304
DATE 2/11/79 **APPROVED BY** [Signature]
 43 48

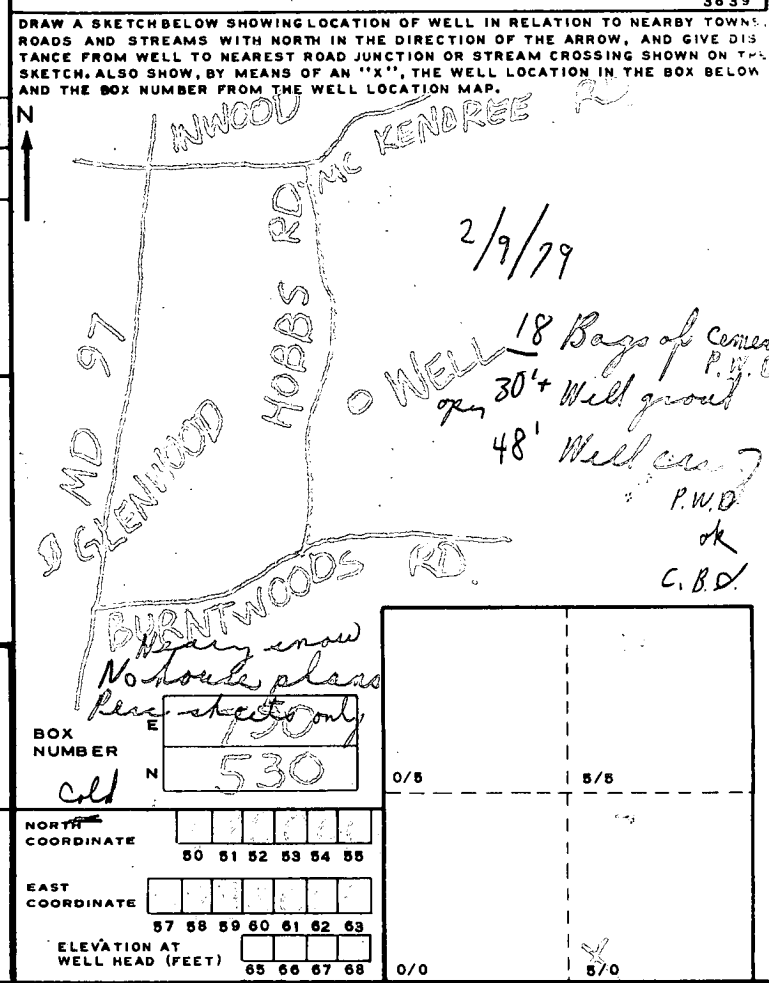

B 5 SPECIAL CONDITIONS 8-89 (WRA USE ONLY)

1 2 3 (SEQ. NO.) 6

2/9/79

Office

A.M. - Discussed with Mr. Monaghan - the

facts:

RECEIVED

JAN 24 9 14 AM '79
HOWARD HEALTH DEPT
ELLICOTT CITY, MD

(1) No house plans submitted showing location of well.

(2) Heavy snow of yesterday may make it difficult to locate pre holes. I did not check lot.

(3) Possible - no house staked.

He recommended we call owners and discuss it if possible in A.M.

- A. Called information - no number given out - Non published per operator
- B. Rechecked hole location for water well with D.N.M. CBS

Field site

C 1 3544

SEQUENCE NO. (WRA USE ONLY)

1 2 3 (SEQ. NO.) 6

(THIS NUMBER IS TO BE PUNCHED IN COLS. 3-6 ON ALL CARDS)

DATE RECEIVED (WRA USE ONLY) 2/9/79

DATE WELL COMPLETED

8-13 15 20

STATE OF MARYLAND
WATER RESOURCES ADMINISTRATION
TAWES STATE OFFICE BLDG., ANNAPOLIS, MD. 21401
WELL COMPLETION REPORT

DEPTH OF WELL 160
22 (TO NEAREST FOOT) 26

PERMIT NO. FROM "PERMIT TO DRILL WELL"
HC-17-77189
28 29 30 31 32 33 34 35 36 37

DRILLERS IDENTIFICATION NO. 303

THIS REPORT MUST BE SUBMITTED WITHIN 30 DAYS AFTER WELL COMPLETION

FILL IN THIS FORM COMPLETELY

COUNTY NUMBER

OWNER BURDETTE FRANK
LAST NAME FIRST NAME
STREET OR RD 16605 CUTLASS DR POST OFFICE ROCKVILLE, MD. 20855

WELL LOG

STATE THE KIND OF FORMATIONS PENETRATED, THEIR COLOR, DEPTH, THICKNESS AND IF WATER BEARING

DESCRIPTION (USE ADDITIONAL SHEETS IF NECESSARY)	FEET		CHECK IF WATER BEARING
	FROM	TO	
BROWN MICA	0	35	✓
BLUE ROCK	35	110	✓
BLUE GRANITE	110	160	✓

GROUTING RECORD

WELL HAS BEEN GROUTED (CIRCLE APPROPRIATE BOX) Y N

TYPE OF GROUTING MATERIAL (CIRCLE BOX)

CEMENT C M BENTONITE CLAY B C

NO. OF BAGS 18 NO. OF POUNDS 1692

GALLONS OF WATER 108

DEPTH OF GROUT SEAL (TO NEAREST FOOT)

FROM 0 FT. TO 34 FT.

CASING RECORD

INSERT APPROPRIATE CODE BELOW

STEEL CONCRETE

PLASTIC OTHER

MAIN CASING TYPE S T

NOMINAL DIAMETER TOP (MAIN) CASING (NEAREST INCH) 6

TOTAL DEPTH OF MAIN CASING (NEAREST FOOT) 48

OTHER CASING (IF USED)

DIAMETER (INCH) DEPTH (FEET) FROM TO

SCREEN RECORD

INSERT APPROPRIATE CODE BELOW

STEEL BRASS OPEN HOLE

PLASTIC OTHER

C 2

1 2 3 (SEQ. NO.) 6

DEPTH (NEAREST WHOLE FOOT)

FROM 46 TO 160

EACH SCREEN

1 46 160

2

3

SLOT SIZE 1, 2, 3

DIAMETER OF SCREEN 6 (NEAREST INCH)

FROM 56 TO 60

GRAVEL PACK

IF WELL DRILLED WAS A FLOWING WELL (CIRCLE BOX) F

WRA USE ONLY (NOT TO BE FILLED IN BY DRILLER)

(E.R.O.S.) W O

70 72 74 75 76

TELESCOPE CASING LOG INDICATOR OTHER DATA AVAILABLE

C 3

1 2 3 (SEQ. NO.) 6

PUMPING TEST

HOURS PUMPED (TO NEAREST HOUR) 2

PUMPING RATE (GALLONS PER MINUTE TO NEAREST GALLON) 50

METHOD USED TO MEASURE PUMPING RATE AIR

WATER LEVEL: (DISTANCE FROM LAND SURFACE)

BEFORE PUMPING 35 (NEAREST FOOT)

WHEN PUMPING 150 (NEAREST FOOT)

TYPE OF PUMP USED (CIRCLE APPROPRIATE BOX) (FOR PUMPING TEST)

A AIR P PISTON T TURBINE

C CENTRIFUGAL R ROTARY O OTHER (DESCRIBE BELOW)

J JET S SUBMERSIBLE

PUMP INSTALLED

TYPE OF PUMP (WRITE APPROPRIATE LETTER IN BOX - SEE ABOVE: A, C, J, P, R, S, T, O)

DRILLER WILL INSTALL PUMP (CIRCLE APPROPRIATE BOX) Y N

CAPACITY: GALLONS PER MINUTE (TO NEAREST GALLON) 31 39

PUMP HORSE POWER 37 41

PUMP COLUMN LENGTH (NEAREST FOOT) 43 47

CASING HEIGHT (CIRCLE APPROPRIATE BOX AND ENTER CASING HEIGHT)

ABOVE LAND SURFACE

BELOW 2 (NEAREST FOOT)

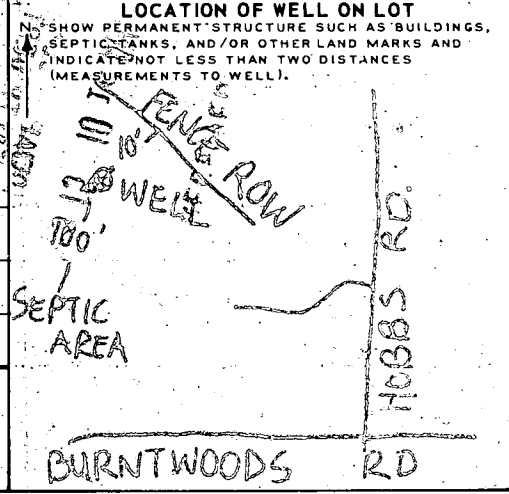

CIRCLE APPROPRIATE BOXES

A A WELL WAS ABANDONED AND SEALED WHEN THIS WELL WAS COMPLETED

E ELECTRIC LOG OBTAINED

P TEST WELL CONVERTED TO PRODUCTION WELL

I HEREBY CERTIFY THAT I HAVE COMPLIED WITH ALL CONDITIONS STATED ON THE ABOVE-CAPTIONED "PERMIT TO DRILL WELL", AND THAT INFORMATION CONTAINED IN THIS REPORT IS TRUE, ACCURATE, AND COMPLETE TO THE BEST OF MY KNOWLEDGE, INFORMATION AND BELIEF.

DRILLERS NAME

(PLEASE PRINT) WILLIAM B. QUYNIN

SIGNATURE William B. Quynin

Kept for over see back
 (Please call if any questions to 992-2330)
 ask for Mr. Frommelt +/or Mr. Stecker +/or Mr. Monaghan

9/21/79 P.M. Liberty, Pa. Called - Phone 995-2642
 by C.B.S. over

9/21/79 - Checkout of Paul Schisler P30132
 Discussed Parcel B Barger Farm 3000 Hobbs Rd.
 with Mr. Frommelt.

The present line from cleanout to
 grade 57'± from tank to trench #3 must be
 changed. Possible solutions as discussed
 with Mr. Frommelt appear below ↓ ① + ②.

Trenches

①

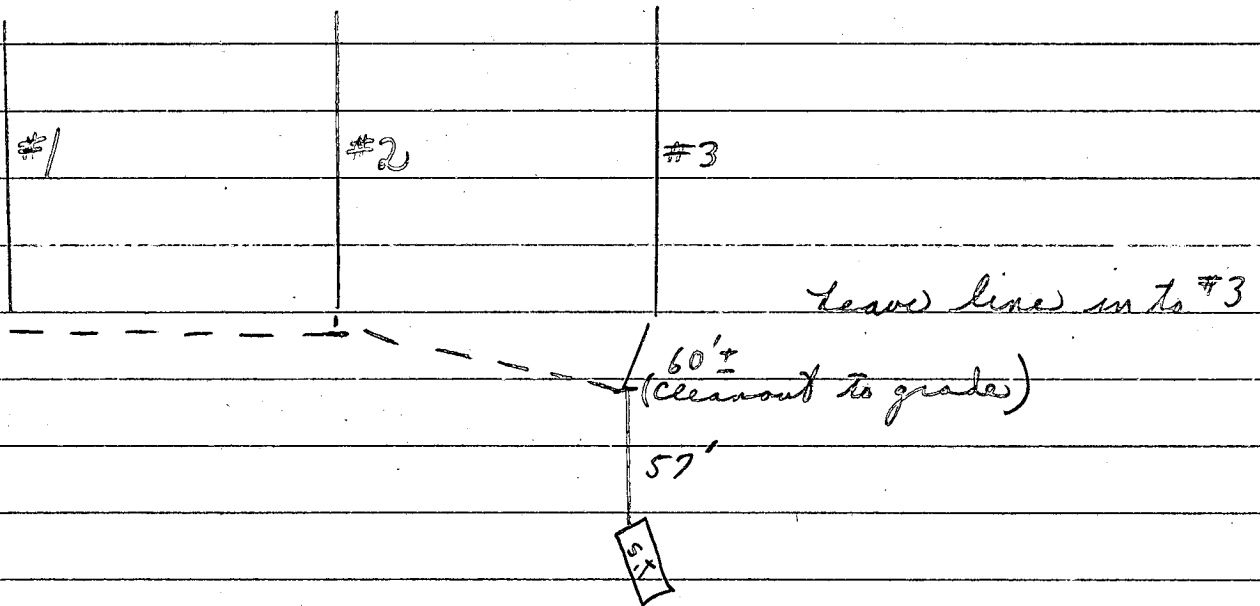

Come off at cleanout with another line to area of
 #2 trench + T to #1. See dots --- New lines.
 C.B.S.

or
 Trenches

②

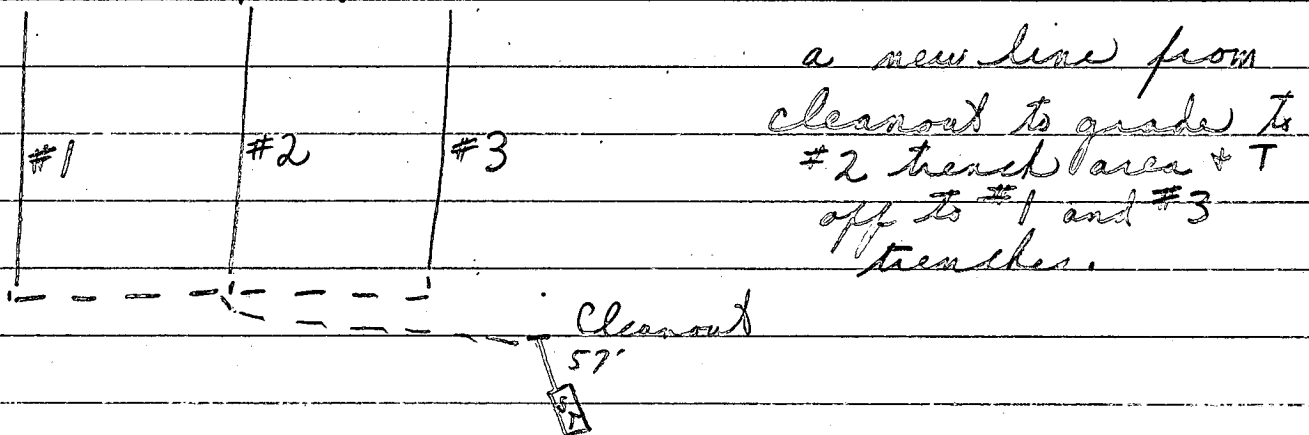

Discussed system with a Mr. Kelly - He is
to relay message to Schissler that present
system not approved.

A distribution box may be used
per M. Frommelt.

9/24/79 ① Early stopped discussed reworking
line to trenches in front

② Line changed and other ^{C.B.S.} items corrected.
File complete

C.B.S.

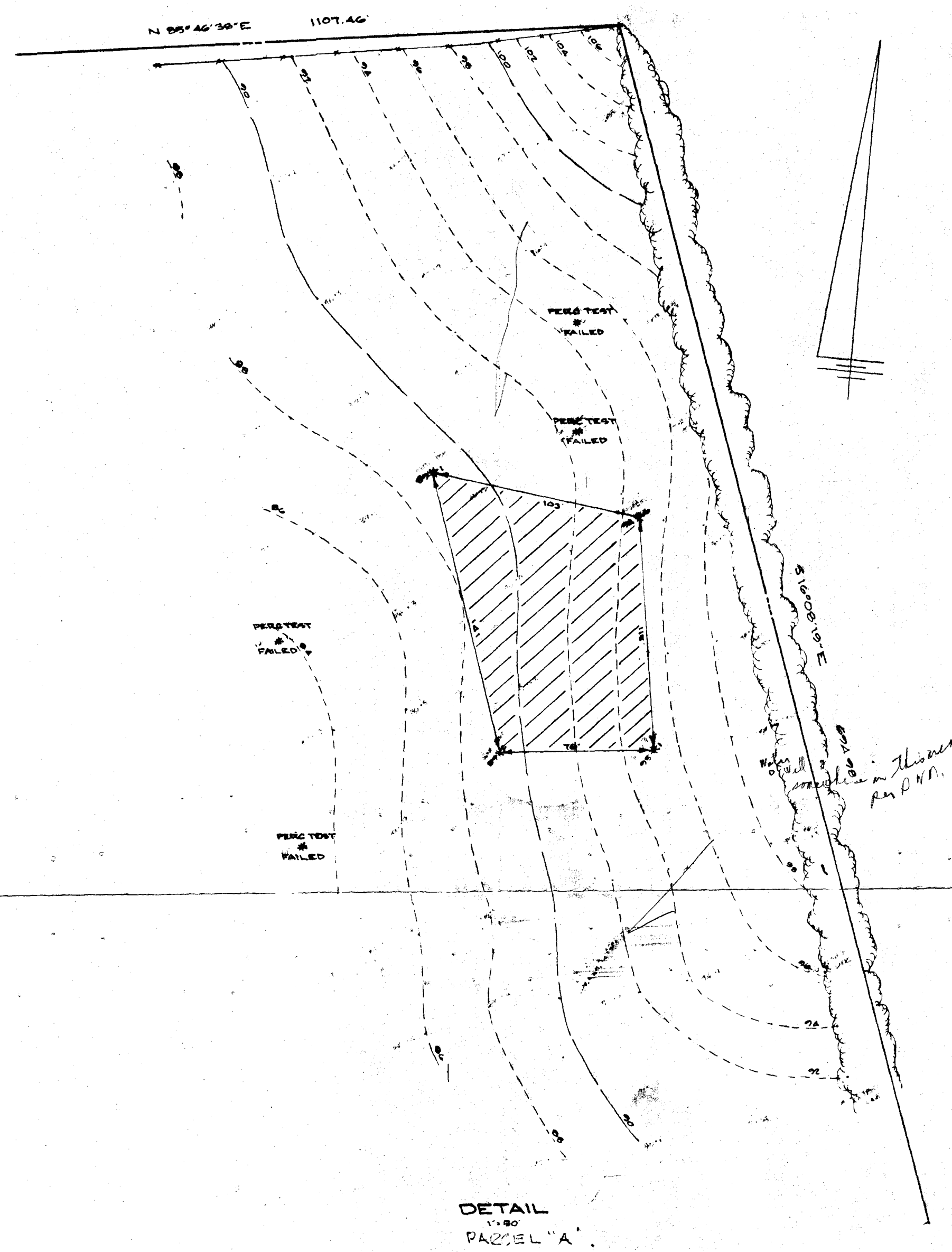
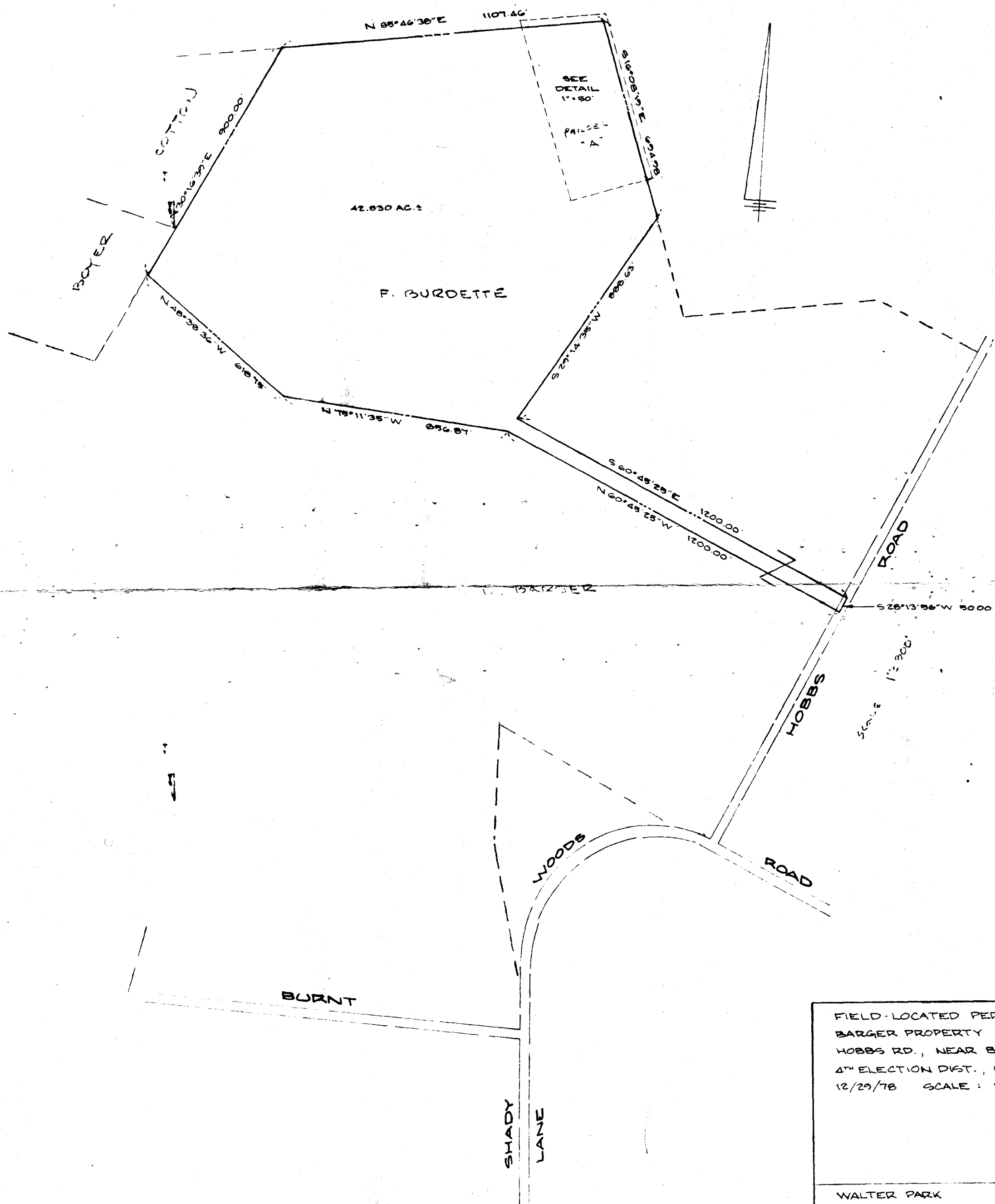

FIELD-LOCATED PERC HOLES
 BARGER PROPERTY
 HOBBS RD., NEAR BURNT WOODS RD.
 4TH ELECTION DIST., HOWARD COUNTY, MD.
 12/29/78 SCALE: 1"=300' (DETAIL 1"=50')

WALTER PARK
 REG. L.S. #5539
 HUDKINS ASSOC. INC.
 231 JOSEPH SQUARE
 COLUMBIA, MD. 21044

THIS AREA DESIGNATES A PRIVATE SEWAGE EASEMENT OF APPROXIMATELY 10,000 SQ. FT. AS REQUIRED BY THE MD. STATE DEPT. OF HEALTH & MENTAL HYGIENE FOR INDIVIDUAL SEWAGE DISPOSAL. IMPROVEMENTS OF ANY NATURE IN THIS AREA ARE RESTRICTED UNTIL PUBLIC SEWER IS AVAILABLE & SERVICING ANY RESIDENTIAL STRUCTURE LOCATED ON THIS BUILDING SITE, THIS EASEMENT SHALL BECOME NULL & VOID UPON CONNECTION TO A PUBLIC SEWERAGE SYSTEM.

* - DENOTES FIELD-LOCATED PERC HOLES.

TAX MAP 14, PARCEL 70

THE LOT SHOWN HEREON COMPLIES WITH THE MINIMUM OWNERSHIP WIDTH & LOT AREA AS REQUIRED BY THE MD. STATE DEPT. OF HEALTH & MENTAL HYGIENE.

APPROVED: FOR PRIVATE WATER & PRIVATE SEWERAGE SYSTEMS. HOWARD COUNTY HEALTH DEPARTMENT.

Joseph Hudkins
 COUNTY HEALTH OFFICER
 1-2-79
 DATE