

HOWARD COUNTY
PERMIT APPLICATION

PERMIT NUMBER
B06007290

Building Address 2854 EVERGREEN WAY
ELLICOTT CITY, MD 21043

Suite/Apt. #: _____ SDP/WP/Petition #: _____

Census Tract _____ Subdivision GREEN HEDGE

Section 4 Area _____ Lot 25

Tax Map 16 Parcel 257 Grid 19

Zoning _____ Map Coordinates _____ Lot size _____

Property Owner's Name MUELLER HOMES INC.

Address 7520 MAIN STREET SUITE 201

City SYKESVILLE State MD Zip Code _____

Home Phone 410 549 4444 Work Phone 410 324 7058

Applicant's Name & Mailing Address, (if other than stated hereon):
CARSON ARNOLD

Phone 410 324 7058 Fax 410 549 4440

Existing Use HOUSE

Proposed Use DECK/PATIO

Estimated Construction Cost \$ 50,000

Description of Work BUILD P.T. DECK w/ TREX
14x14
DECKING, BUILD PATIO, AND FINISH
22x24
BASEMENT

Contractor Company MUELLER HOMES INC

Contact Person CARSON ARNOLD

Address _____

City _____ State _____ Zip Code _____

License No. 22

Phone _____ Fax _____

Occupant or Tenant _____

Contact Name _____

Address _____

City _____ State _____ Zip Code _____

Phone _____ Fax _____

Engineer or Architect Company _____

Contact Person _____

Address _____

City _____ State _____ Zip Code _____

Phone _____ Fax _____

BUILDING DESCRIPTION - COMMERCIAL

BUILDING DESCRIPTION - RESIDENTIAL

Building Characteristics	Utilities
Height: _____	Water Supply: _____ Public _____ Private _____
No. of stories: _____	Sewage Disposal: _____ Public _____ Private _____
Gross area, sq. ft. per floor: _____	Electric Yes <input type="checkbox"/> No <input type="checkbox"/>
Use group: _____	Gas Yes <input type="checkbox"/> No <input type="checkbox"/>
Construction type: _____ Reinforced Concrete _____ Structural Steel _____ Masonry _____ Wood Frame _____ State Certified Modular _____	Heating System: _____ Electric <input type="checkbox"/> Oil <input type="checkbox"/> Natural Gas <input type="checkbox"/> Propane Gas <input type="checkbox"/>
	Sprinkler system: <u>N/A</u> <input type="checkbox"/> Full _____ Partial _____ Other Suppression _____ # of Heads _____

Building Characteristics	Utilities
SF Dwelling <input checked="" type="checkbox"/> SF Townhouse <input type="checkbox"/> Depth _____ Width _____	Water Supply: _____ Public _____ Private <input checked="" type="checkbox"/>
1st floor: _____	Sewage Disposal: _____ Public _____ Private <input checked="" type="checkbox"/>
2nd floor: _____	Electric Yes <input checked="" type="checkbox"/> No <input type="checkbox"/>
Basement: _____	Gas Yes <input checked="" type="checkbox"/> No <input type="checkbox"/>
Finished Basement <input type="checkbox"/> Unfinished Basement <input checked="" type="checkbox"/>	Heating System: _____ Electric <input type="checkbox"/> Oil <input type="checkbox"/>
Crawl space <input type="checkbox"/> Slab on Grade <input type="checkbox"/>	Natural Gas <input type="checkbox"/>
No. of Bedrooms <u>4</u>	Propane Gas <input checked="" type="checkbox"/>
Height: _____	Sprinkler system: <u>N/A</u> <input checked="" type="checkbox"/> NFA #13D _____ NFA #13R _____ Other: _____
Multi-family dwellings: _____	
No. of efficiency units: _____	
No. of 1 BR units: _____	
No. of 2 BR units: _____	
No. of 3 BR units: _____	
Other Structure: _____	
Dimensions: _____	
Footings: _____	
Roof Height: _____	
State Certified Modular _____	
Manufactured Home _____	

THE UNDERSIGNED HEREBY CERTIFIES AND AGREES AS FOLLOWS: (1) THAT HE/SHE IS AUTHORIZED TO MAKE THIS APPLICATION; (2) THAT THE INFORMATION IS CORRECT; (3) THAT HE/SHE WILL COMPLY WITH ALL REGULATIONS OF HOWARD COUNTY WHICH ARE APPLICABLE THERETO; (4) THAT HE/SHE WILL PERFORM NO WORK ON THE ABOVE REFERENCED PROPERTY NOT SPECIFICALLY DESCRIBED IN THIS APPLICATION; (5) THAT HE/SHE GRANTS COUNTY OFFICIALS THE RIGHT TO ENTER ONTO THIS PROPERTY FOR THE PURPOSE OF INSPECTING THE WORK PERMITTED AND POSTING NOTICES.

[Signature]
Applicant's Signature

CARSON ARNOLD
Print Name

Title/Company

11.8.06
Date

Checks payable to: **DIRECTOR OF FINANCE OF HOWARD COUNTY**
** PLEASE WRITE NEATLY AND LEGIBLY. **
- FOR OFFICE USE ONLY -

AGENCY	DATE	SIGNATURE APPROVAL	DPZ SETBACK INFORMATION	PROPERTY ID#	
Land Development DPZ			Front: _____	Filing fee \$ _____	
State Highway			Rear: _____	Permit fee \$ _____	
Building Official			Side: _____	Excise tax \$ _____	
Dev. Engineering DPZ	<u>11/8/06</u>	<u>[Signature]</u>	Side St: _____	Add'l per. fee \$ _____	
Health			All minimum setbacks met? YES <input type="checkbox"/> NO <input type="checkbox"/>	TOTAL FEES \$ _____	
Fire Protection			Is Entrance Permit required? YES <input type="checkbox"/> NO <input type="checkbox"/>	Sub-total paid \$ _____	
Is Sediment Control approval required prior to issuance? YES <input type="checkbox"/> NO <input type="checkbox"/>			Historic District? YES <input type="checkbox"/> NO <input type="checkbox"/>	Balance due \$ _____	
CONTINGENCY CONSTRUCTION START: <input type="checkbox"/>			Lot Coverage for New/Town Zone _____	Check \$ _____	
ONE STOP SHOP: <input type="checkbox"/>			SDP/Red-line approval date _____	Validation \$ _____	
Distribution of Copies: _____	White: Building Official	Green: LDD, DPZ	Yellow: DED, DPZ	Pink: Health	Gold: SHA
Yellow: PERMIT PLAN					Accepted by _____

SCALE: 1"=30'

PLAN VIEW

JEROME SOBUS
MARTHA SOBUS
PARCEL 190
L. 991 F. 320
ZONED: RR-DEO

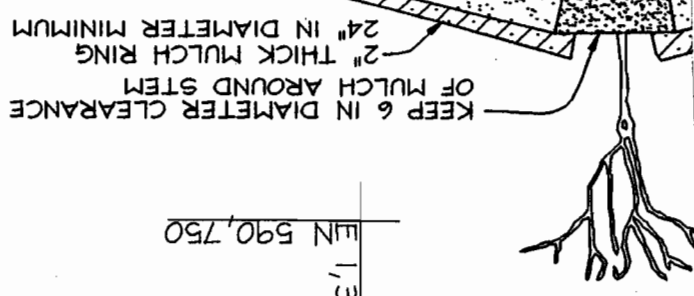
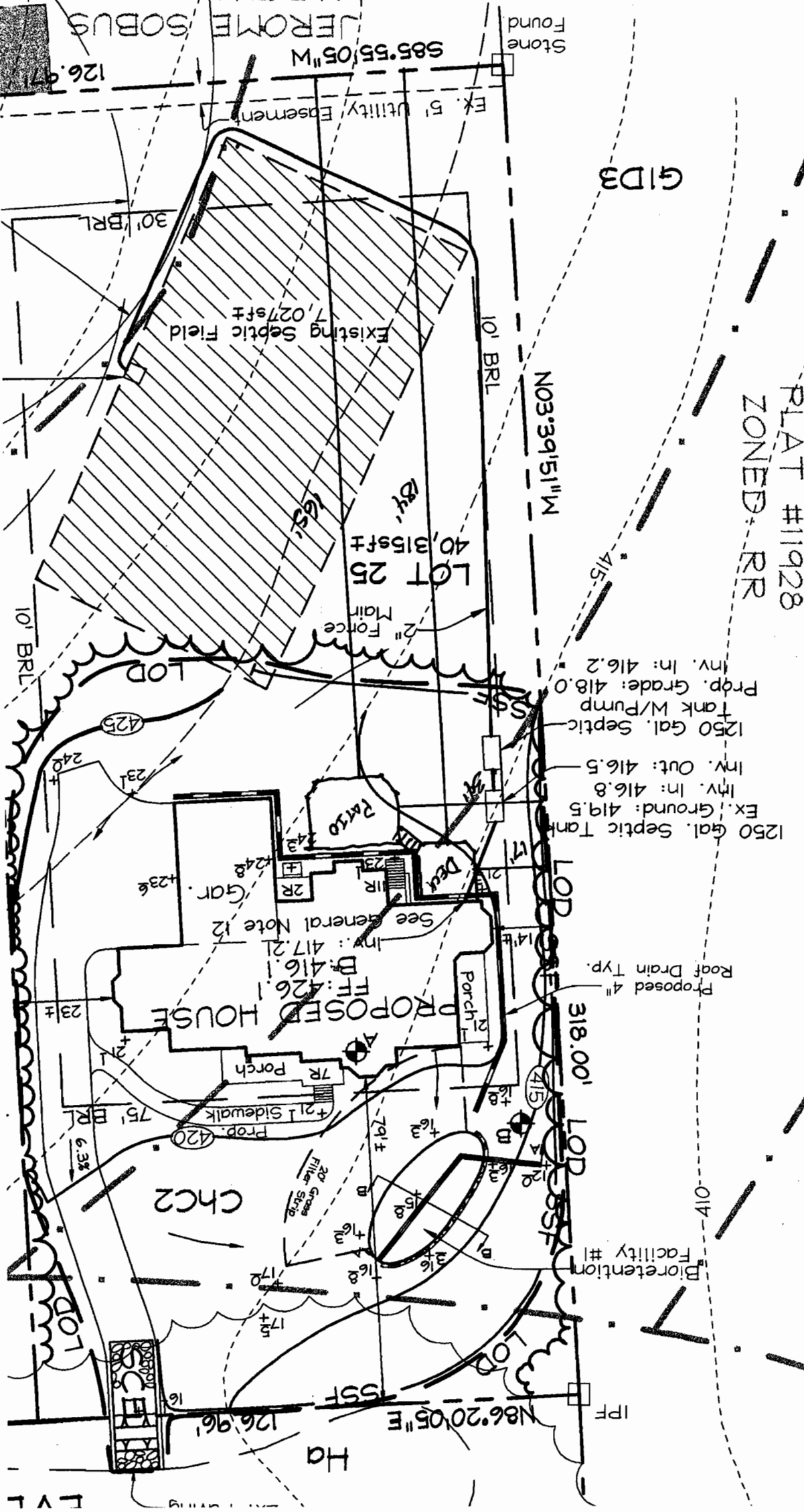

LN 590,750
1,330,950

SOBUS FARMS
PRESERVATION PARCEL 'B'
PLAT #11928
ZONED RR

APPROVED

WALK-THRU BUILDING PERMIT
 BP # 06007890 A# 518605
 APP. SAN GAC DATE: 11/18/06
 DESC. OF WORK: DECK & PATIO
 AS SHOWN

LVL