

Approved 6/14/84
Stayed

PERMIT

P 33728
A 29056

SEWAGE DISPOSAL SYSTEM

MARYLAND STATE DEPARTMENT OF HEALTH

ELLICOTT CITY

DISTRICT 5th.

DATE 3/29/84

HOWARD COUNTY
BUREAU OF ENVIRONMENTAL HEALTH
992-2330

INDEX
05-391628

Sheldon Fenlon

IS PERMITTED TO INSTALL ALTER

ADDRESS 10610 Eastwood Avenue, Silver Spring, MD. 20911 PHONE 593-3722

SUBDIVISION Triadelphia Mill Farms ROAD 13922 Hallowell Court LOT 9, Sec. 1, Area 2

PROPERTY OWNER Tim Fenlon
8608 Baltimore Boulevard

ADDRESS _____

IF GARBAGE GRINDER IS USED INCREASE SEPTIC TANK CAPACITY BY 50% AND ABSORPTION AREA BY 22%.

GARBAGE GRINDER? YES _____ NO

SEPTIC TANK CAPACITY 1250 GALLONS NUMBER OF BEDROOMS 4

Dry Well to - 175 square foot sidewall area per bedroom. Dry well effective absorption area starts at 5 feet. Inlet maximum to be 4 feet below original grade and dry well bottom to be 11 feet below original grade. Place the dry well 300 feet from right front corner point of lot along right lot line and 125 feet from the right lot line (N17°58'31"W) as seen when facing the lot from Hallowell Court. A trench with the same inlet depth and bottom depth is necessary in addition to drywell. Place the trench on level ground starting 5 feet from the edge of the drywell. Maximum size of drywell is 15'x15'x11' deep. Trench to be 2' wide and at least 57 feet long for a 4 bedroom house. Call inspection of trench before placing gravel in trench.

**BUILDING PERMIT SIGNED
AND RETURNED**

10-23-83 BOB HARRIS

BLDG. PERMIT SIGNED
AND RETURNED 10/24/84
Serial # 56962
septic tank 500 gal

PLANS APPROVED BY C. B. Streaker/F. Skinner DATE 3/28/84

COVER NO WORK UNTIL INSPECTED AND APPROVED.

NEITHER THE HOWARD COUNTY COUNCIL NOR THE HEALTH DEPARTMENT IS RESPONSIBLE FOR THE SUCCESSFUL OPERATION OF ANY SYSTEM.

NOTE: IF TRENCH IS USED CALL FOR INSPECTION BEFORE AND AFTER PLACING GRAVEL IN TRENCH.

NOTE: NO DRY WELL SHALL EXCEED 15 FOOT IN DIAMETER. NO ABSORPTION TRENCH TO EXCEED 100 FEET IN LENGTH.

NOTE: ALL PIPE FROM HOUSE TO SEPTIC TANK MUST BE CAST IRON OR SCHEDULE 40 PVC OR ABS.

PERMIT VOID AFTER THREE YEARS.

NOTE: INSTALL STAND PIPE ON SEPTIC TANK AND DRY WELL. STAND PIPES MUST BE 6 INCHES IN DIAMETER. CAST IRON, CONCRETE OR TERRA COTTA, OR

PVC OR ABS ACCEPTED. IF TOP OF SEPTIC TANK IS DEEPER THAN 3 FEET MANHOLE TO GRADE REQUIRED.

BLDG. PERMIT SIGNED
AND RETURNED 10/22/84
Serial # 61373 deck

***INSTALLER IS RESPONSIBLE FOR OBTAINING FINAL APPROVAL ON THIS PERMIT**

*CALL 992-2330 FOR INSPECTION OF SEPTIC SYSTEMS.

EH - 2-1082

A 29056

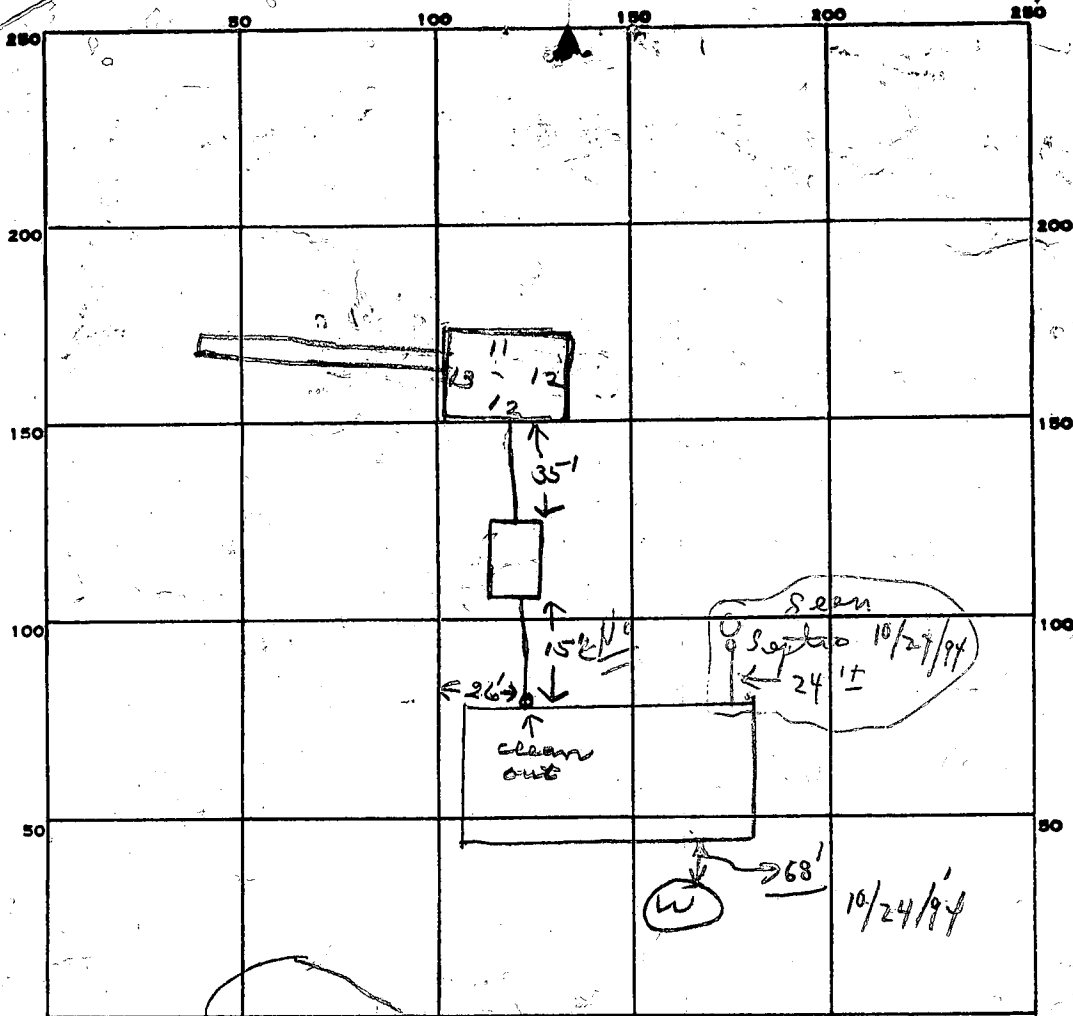

175
 4

 200
 3
 15

INDICATE NORTH - NAME ADJOINING ROADWAY AS BASE LINE.

Hallowell Ct.

| | | | |
|-------------------------------------|------------|-----------|----|
| PERMIT CARD | SEWER | TANK ONLY | DW |
| SEPTIC TANK, LEVEL <u>1500 gals</u> | 5/28/84 OK | | |
| DISTRIBUTION BOX, LEVEL | CLEANOUTS | | |

TILE FIELD, DEPTH 9' FT. TRENCH WIDTH 2 FT. **BUILDING PERMIT SIGNED AND RETURNED**

GRAVEL DEPTH 5 1/2' IN. TOTAL LENGTH 900 FT.

NUMBER OF TRENCHES 1 TOTAL BOTTOM AREA 400+

SEEPAGE PITS, INSIDE DIAMETER 48 FT. DEPTH BELOW INLET 7 FT.

ABSORBENT AREA _____ SQ. FT.

REMARKS 4/2/84 work OK - ~~Must~~ of trench JS

4/9/84 OK to add stone trench JS

4/12/84 GRAVEL IN TRENCH - OK TO COVER C.W. (NEED TO SEE DRYWELL COVER AND PIPING FROM HOUSE - TANK - DRYWELL)

4/23/84 Needs clean out - cement pipe going in & out of septic tank JS

5/28/84 INSTALL 6" NOT 4" CLEANOUT ON TANK & 6" CLEANOUT D.W. TALKED TO TIM SHELTON

6/14/84 - Dry well clean out installed JS

DATE SYSTEM APPROVED 6/14/84 INSPECTOR Stayer

TRIADDELPHIA MILL FARMS

9

SEC 1 AREA 2 A29056

- 3 BEDROOMS - 1000 GALLON TANK
- 4 BEDROOMS - 1250 GALLON TANK

PLAT F81-64

DRY WELL - 175 square foot sidewall area per bedroom. Dry well *effective throughout area starts @ 5'* inlet maximum to be 4 feet below original grade and dry

well bottom to be 11 feet below original grade. Place the dry well 300' FROM RIGHT FROM

CORNER POINT OF LOT ALONG RIGHT lot line and 125' feet from the RIGHT lot line } $N17^{\circ}58'31''W$ as seen when facing the lot from HALLOWELL COURT road.

A trench with the same inlet depth and bottom depth is necessary in addition to drywell. Place the trench on level ground starting 5 feet from the edge of the drywell. Maximum size of drywell is 15' x 15' x 11' Deep Trench to be 2' wide and at least 57 ft. long for a 4 B.R. house. Call for inspection of trench before placing gravel in trench.

400
248
48
9
28, 8

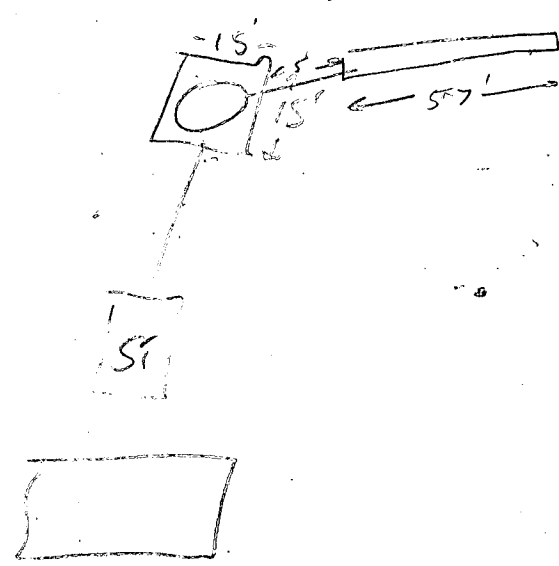

175
4

700
360

6340
30

40

APPLICATION

SEWAGE DISPOSAL TESTING

STATE OF MARYLAND - DEPARTMENT OF HEALTH AND MENTAL HYGIENE

A 29056

P _____

HOWARD COUNTY HEALTH DEPARTMENT
ENVIRONMENTAL HEALTH SERVICES
P.O. BOX 476 ELLICOTT, MARYLAND 21043
TELEPHONE: 992-2330

DISTRICT 5

DATE 10/16/78

TO: THE COUNTY HEALTH OFFICER
ELLICOTT CITY, MARYLAND

*Tim & Linda Fenton
8608 Baltimore Blvd*

I HEREBY APPLY FOR THE NECESSARY TEST IN ORDER TO CONSTRUCT (OR RECONSTRUCT) A SEWAGE DISPOSAL SYSTEM.

PROPERTY OWNER

~~Triadelphia Mill Farms Partnership~~ 937-3149
~~70 R. Halliwell~~

ADDRESS

Sandy Spring, Md 20860 PHONE 286-2988

PROPERTY LOCATION

Final #9

SUBDIVISION

Triadelphia Mill Farms LOT NO. 9-Sheet 1

ROAD AND DESCRIPTION

S side of Triadelphia Mill Rd 1,500' E. of

SIZE OF LOT

Greenbridge Rd, Dayton 13922 Halliwell Court

TYPE BLDG.

4 bedrm - single family dwg

THE SYSTEM INSTALLED UNDER THIS APPLICATION IS ACCEPTABLE ONLY UNTIL PUBLIC FACILITIES BECOME AVAILABLE.

I FULLY UNDERSTAND THE FEE CONNECTED WITH THE FILING OF THIS PERC TEST APPLICATION IS NON-REFUNDABLE UNDER

ANY CIRCUMSTANCES.

SIGNATURE OF APPLICANT

Rubens Halliwell

APPROVED BY _____

FOR _____

DATE _____

REJECTED BY _____

FOR _____

DATE _____

HOLD PENDING FURTHER TESTS _____

DATE _____

REASONS FOR REJECTION OR HOLDING _____

BLDG. PERMIT SIGNED
AND RETURNED 12/12/83

Serial # 565-38 SFD.
4 bedrm

No garbage grinder

THIS IS NOT A PERMIT

9 sheet 1/2

245'

Field sheet
Test per stake

SOIL PROFILE 300'

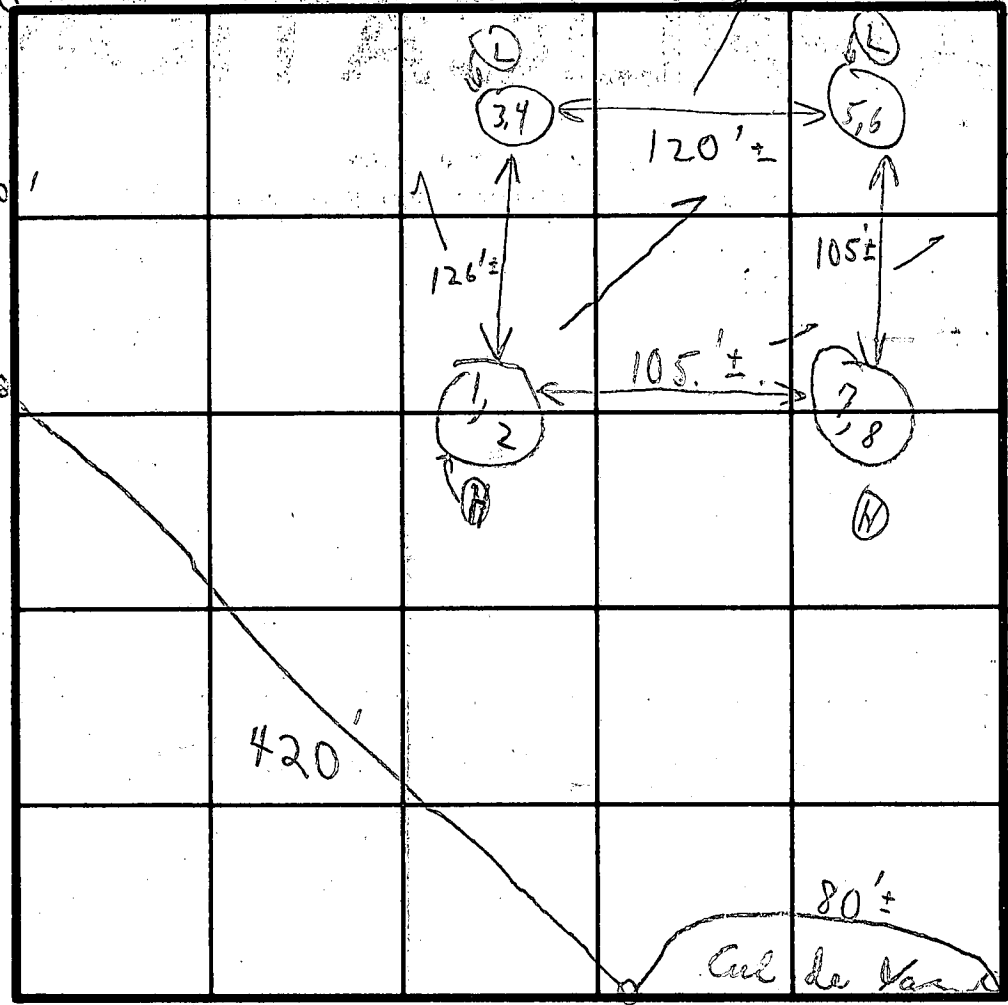
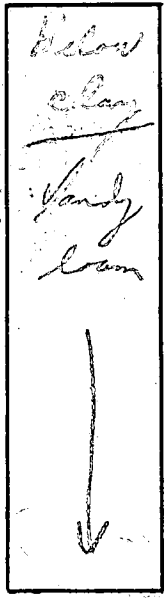

INDICATE NORTH - NAME ADJOINING ROADWAY AS BASE LINE.

| DATE | TEST NO. | DEPTH | PRE-WET | | TEST - 1' DROP | | TIME |
|----------|----------|---------|---------|------|----------------|------|-------|
| | | | START | STOP | START | STOP | |
| 11/11/28 | 1A | 4' | 3:13 | | | | |
| | 2 | 12' | 3:12 | 3:17 | 3:17 | 3:31 | 14m |
| | 3 | 4' | 3:43 | 3:50 | 3:50 | 3:59 | 9m |
| | 4 | 12 1/2' | 3:44 | 3:50 | 3:50 | 3:59 | 9m |
| | 5 | 3' | 3:47 | 3:48 | 3:48 | 3:50 | 2m |
| | 6A | 12' | 3:46 | 3:58 | 3:58 | 4:28 | 1/2" |
| | 7 | 3 1/2' | 3:14 | 3:16 | 3:16 | 3:18 | 2m |
| | 8 | 12' | 3:15 | 3:28 | 3:28 | 3:55 | 27m |
| | 1B | 5' | 4:08 | 4:09 | 4:09 | 4:11 | 2min |
| 12/12/28 | 6B | 11' | 9:52 | 9:53 | 9:53 | 9:56 | 3m |
| | | | | | | | 8 68' |

175 1/2"
4'
Food
gran
5'
High
hole

REMARKS: Test in open area near wood
 TYPE OF SOIL: Coal
 TESTED BY: C. B. J.
 ALSO PRESENT: J. P. Schuler

9m
wing

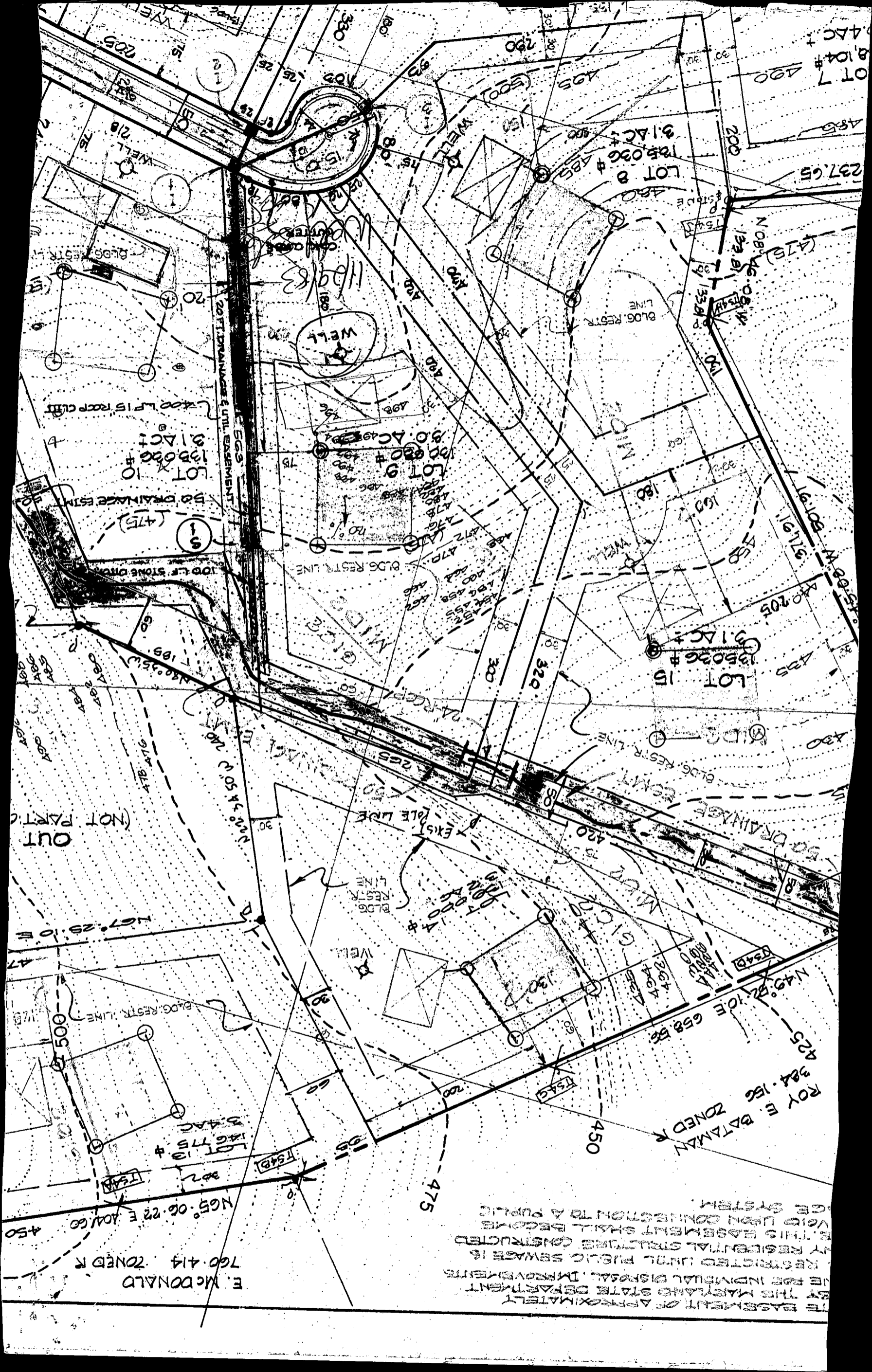

THE BASEMENT OF APPROXIMATELY
 1000 SQ. FT. SHALL BE CONSTRUCTED
 BY THE MARYLAND STATE DEPARTMENT
 OF PUBLIC SAFETY. THE DEPARTMENT
 WILL BE RESPONSIBLE FOR THE
 REMOVAL OF ALL DEBRIS AND
 RESTRICTIONS UNTIL PUBLIC SEWERAGE IS
 INSTALLED. THIS BASEMENT SHALL BECOME
 VOID UPON CONNECTION TO A PUBLIC
 SEWER SYSTEM.

E. McDONALD
 760 414 ZONED R
 N65° 06' 22" E 100' 60"

ROY E. BATAKIAN
 384 156 ZONED R
 N49° 57' 10" E 658 58'

LOT 13 #
 1.66775 #
 3.44 AC

LOT 10 #
 1.35036 #
 3.1 AC

LOT 9 #
 1.00620 #
 3.0 AC

LOT 8 #
 1.25036 #
 3.1 AC

LOT 7 #
 1.04 #
 3.1 AC

LOT 6 #
 1.04 #
 3.1 AC

LOT 5 #
 1.04 #
 3.1 AC

LOT 4 #
 1.04 #
 3.1 AC

LOT 13 #
 1.66775 #
 3.44 AC

LOT 10 #
 1.35036 #
 3.1 AC

LOT 9 #
 1.00620 #
 3.0 AC

LOT 8 #
 1.25036 #
 3.1 AC

LOT 7 #
 1.04 #
 3.1 AC

LOT 6 #
 1.04 #
 3.1 AC

LOT 5 #
 1.04 #
 3.1 AC

LOT 4 #
 1.04 #
 3.1 AC

| COORDINATES | | | |
|-------------|---------|---------|----|
| N | E | S | W |
| 1 | 003168 | 4791.43 | 31 |
| 2 | 28472 | 4863.42 | 32 |
| 3 | 2961.09 | 5130.13 | 33 |
| 15 | 30908 | 5264.88 | 34 |
| 19 | 300730 | 5595.80 | 39 |
| 25 | 272771 | 6141.16 | 40 |
| 26 | 37042 | 5901.82 | 42 |
| 27 | 5207.43 | 6004.64 | |
| 30 | 376393 | 4771.03 | |

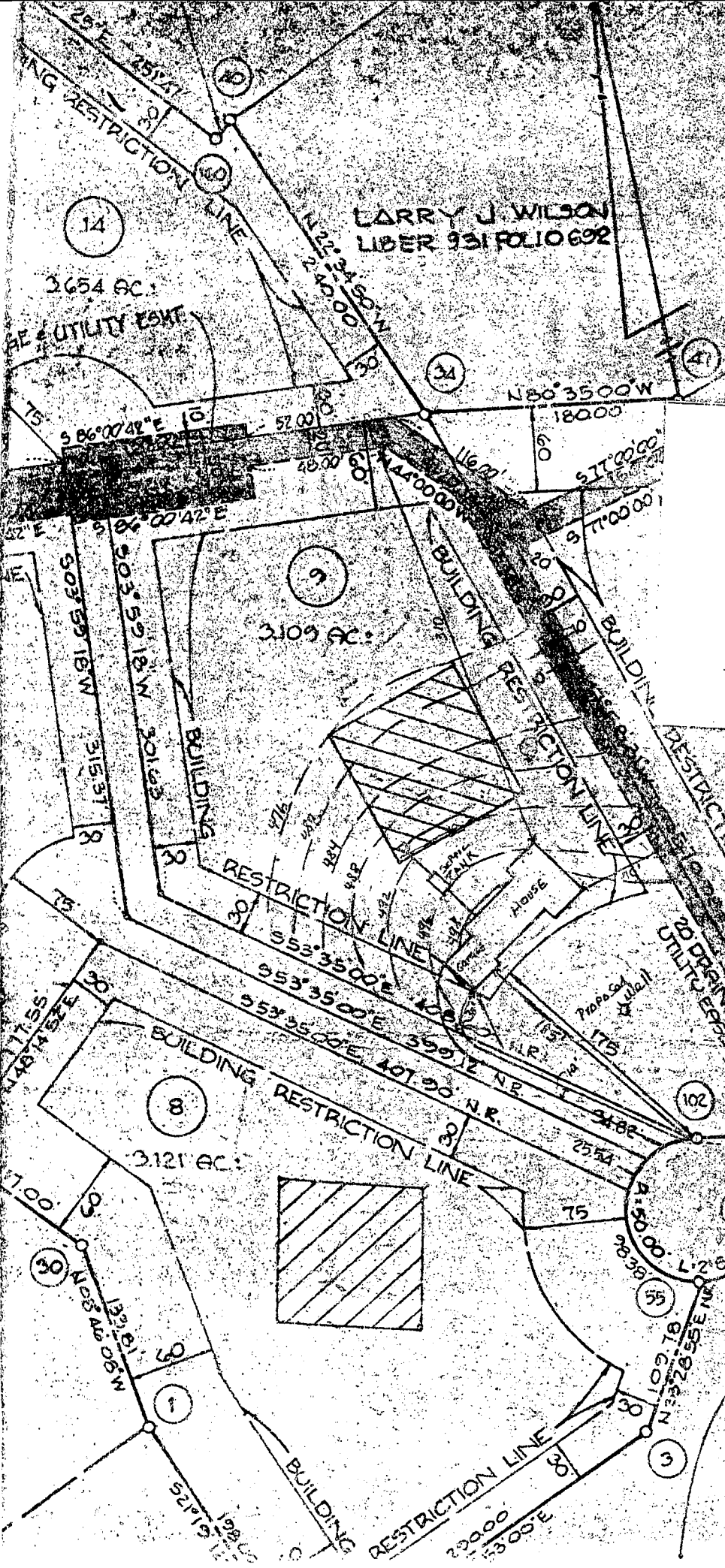

LARRY J. WILSON
LIBER 931 FOLIO 692

ELEVATIONS: 12/12/83
Sketch OK J.S.

| | |
|-------------------------|---------|
| Basement Floor | 470' |
| First Floor | 479' |
| Sewer line from house | 489' |
| Inlet To Sepsic Tank | 483'-4" |
| Outlet from Sepsic Tank | 485' |
| Inlet to TRENCHES | 482' |
| Well | 502' |

HALLOWELL

FOR CONTINUATION

NOTE: THIS AREA DESIGNATES A PRIVATE OF APPROXIMATELY 10,000 S.F. AS REQ. STATE DEPARTMENT OF HEALTH AND INDIVIDUAL SEWAGE DISPOSAL. IN NATURE IN THIS AREA ARE RESTRICTION IS AVAILABLE. SERVICING ANY RES. CONSTRUCTED ON THE BUILDING SITE

B 1 1206

SEQUENCE NO. (OEP USE ONLY)

STATE OF MARYLAND PERMIT TO DRILL WELL

OEP PERMIT NUMBER

HO-81-0350

(THIS NUMBER IS TO BE PUNCHED IN COLS. 3-8 ON ALL CARDS)

please print or type

fill in this form completely

OWNER INFORMATION: Date Received 12/2/83 - 10:30 AM, FENLON TIMOTHY J, 8608 BALTIMORE BLVD, COLLEGE PARK MD 20740

LOCATION OF WELL: HOWARD COUNTY, TRUDELL PARK MILK FARM, SECTION 2, LOT 9, DAYTON, 2 MI FROM TOWN

DRILLER INFORMATION: Ralph MAYNE, License No. 273, 9120 Brown Church Rd. Mt. Airy MD, Nov. 15, 1983

DIRECTION OF WELL FROM TOWN (S), NEAR WHAT ROAD (HOLLOWELL CT.), ON WHICH SIDE OF ROAD (S), DISTANCE FROM ROAD (150 FT)

WELL INFORMATION: APPROX. PUMPING RATE (5 GAL. PER MIN.), AVERAGE DAILY QUANTITY NEEDED (500 GAL. PER DAY)

USE FOR WATER: HOME (SINGLE OR DOUBLE HOUSEHOLD UNIT ONLY)

NOT TO BE FILLED IN BY DRILLER HEALTH DEPARTMENT APPROVAL: HOWARD COUNTY, DATE ISSUED 5/29/84, CO SIGNATURE Frank Skinnia

APPROXIMATE DEPTH OF WELL (150) FEET

APPROXIMATE DIAMETER OF WELL (6) INCH

METHOD OF DRILLING: BORED (or Augered) AIR-ROTary

REPLACEMENT OR DEEPEMED WELLS: THIS WELL WILL NOT REPLACE AN EXISTING WELL

Not to be filled in by driller (OEP USE ONLY): FORCE FS PERMIT NO. HO-81-0350

SHOW MAJOR FEATURES OF BOX & LOCATE WELL WITH AN X: Building Permit in Hold file F.S., TRIDELPHIA 35' CASING Rd. 1 FT ABOVE G.S., 32 FT OPEN, 6 BAGS CEMENT, 12-12-83

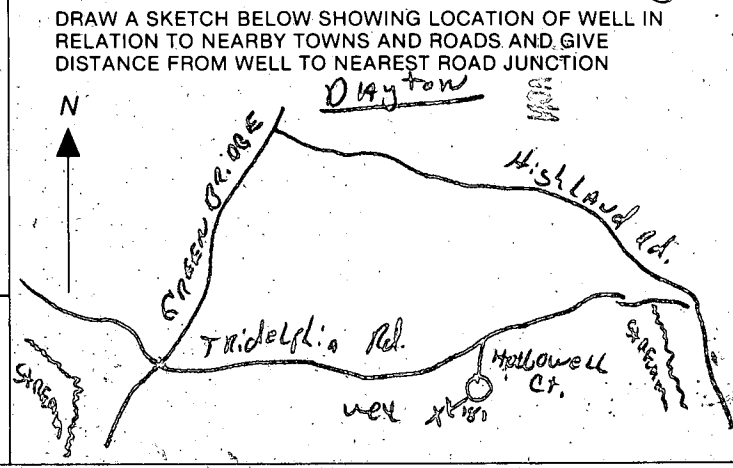

4/23/84

Pump inspection: pitless adapts + hook up
looks ok. Work inside house not completed JS

C1 **0870**
 (THIS NUMBER IS TO BE PUNCHED IN COLS. 3-6 ON ALL CARDS)

STATE OF MARYLAND
WELL COMPLETION REPORT
 FILL IN THIS FORM COMPLETELY
 PLEASE PRINT OR TYPE

THIS REPORT MUST BE SUBMITTED WITHIN 45 DAYS AFTER WELL IS COMPLETED.
 COUNTY NUMBER **A 29056**

DATE RECEIVED: [] [] [] [] [] []
 DATE WELL COMPLETED: **12/10/83**
 DEPTH OF WELL: **225** (TO NEAREST FOOT)
 PERMIT NO. FROM "PERMIT TO DRILL WELL": **40-81-0350**

OWNER: **Fenlon** (last name) **Timothy** (first name)
 STREET OR RFD: **Triadelphia Mill Road** TOWN: **Dayton**
 SUBDIVISION: **Triadelphia Mill Farms** SECTION: **1** LOT: **9**

WELL LOG
 Not required for driven wells

STATE THE KIND OF FORMATIONS PENETRATED, THEIR COLOR, DEPTH, THICKNESS AND IF WATER BEARING

| DESCRIPTION (Use additional sheets if needed) | FEET | | Check if water bearing |
|---|------|-----|------------------------|
| | FROM | TO | |
| Top Soil | 0 | 2 | |
| Sandy | 2 | 25 | ✓ |
| Sand Stone | 25 | 40 | |
| Mic KA | 40 | 55 | |
| Sand Stone | 55 | 65 | ✓ |
| Mic KA | 65 | 225 | |

GROUTING RECORD
 WELL HAS BEEN GROUTED (Circle Appropriate Box) **Y** (yes) **N** (no)
 TYPE OF GROUTING MATERIAL:
 CEMENT **CM** BENTONITE CLAY **BC**
 NO. OF BAGS: **9** NO. OF POUNDS: **900**
 GALLONS OF WATER: **54**
 DEPTH OF GROUT SEAL (to nearest foot):
 from **0** ft. to **30** ft. (enter 0 if from surface)

CASING RECORD
 casing types insert appropriate code below:
ST STEEL **CO** CONCRETE
PL PLASTIC **OT** OTHER
 MAIN CASING TYPE: **PL** Nominal diameter: **6** Total depth of main casing: **35**
 (nearest inch) (nearest foot)

OTHER CASING (if used)
 diameter: [] inch depth (feet): [] from [] to []

SCREEN RECORD
 screen type or open hole insert appropriate code below:
ST STEEL **BR** BRASS **HO** OPEN HOLE
PL PLASTIC **OT** OTHER

C2
 DEPTH (nearest ft.)
 1 **HO** 33 225
 2 [] [] [] [] [] [] [] []
 3 [] [] [] [] [] [] [] []
 SLOT SIZE 1 [] 2 [] 3 []
 DIAMETER OF SCREEN [] (NEAREST INCH)
 from [] to []

GRAVEL PACK
 IF WELL DRILLED WAS FLOWING WELL INSERT F IN BOX 68

OEP USE ONLY
 (NOT TO BE FILLED IN BY DRILLER)
 T (E.R.O.S.) [] [] [] []
 WQ [] [] [] []
 TELESCOPE CASING [] LOG INDICATOR [] OTHER DATA [] [] []

C3
PUMPING TEST
 HOURS PUMPED (nearest hour): **3**
 PUMPING RATE (gal. per min. to nearest gal.): **S**
 METHOD USED TO MEASURE PUMPING RATE: **Bucket**
 WATER LEVEL (distance from land surface):
 BEFORE PUMPING: **25**
 WHEN PUMPING: **225**
 TYPE OF PUMP USED (for test):
A air **P** piston **T** turbine
C centrifugal **R** rotary **O** other (describe below)
J jet **S** submersible

PUMP INSTALLED
 DRILLER WILL INSTALL PUMP YES NO
 IF DRILLER INSTALLS PUMP, THIS SECTION MUST BE COMPLETED FOR ALL WELLS EXCEPT HOME USE
 TYPE OF PUMP INSTALLED PLACE (A,C,J,P,R,S,T,O) IN BOX - SEE ABOVE: []
 CAPACITY: GALLONS PER MINUTE (to nearest gallon) [] [] [] [] [] []
 PUMP HORSE POWER [] [] [] [] [] []
 PUMP COLUMN LENGTH (nearest ft.) [] [] [] [] [] []
 CASING HEIGHT (circle appropriate box and enter casing height):
 (+) above [] () LAND SURFACE () (nearest foot)
 (-) below [] [] [] [] [] []

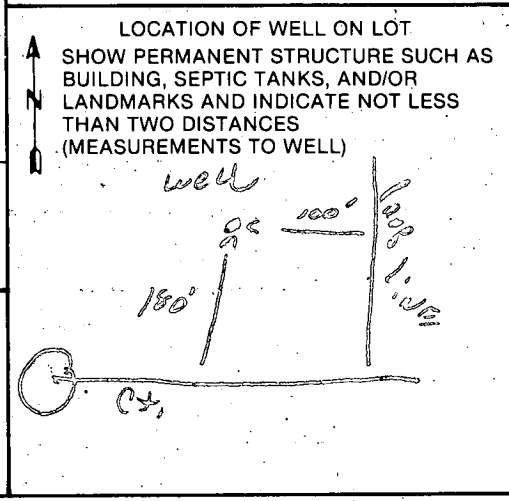

CIRCLE APPROPRIATE LETTER
A A WELL WAS ABANDONED AND SEALED WHEN THIS WELL WAS COMPLETED
E ELECTRIC LOG OBTAINED
P TEST WELL CONVERTED TO PRODUCTION WELL

I HEREBY CERTIFY THAT THIS WELL HAS BEEN CONSTRUCTED IN ACCORDANCE WITH COMAR 10.17.13 "WELL CONSTRUCTION" AND IN CONFORMANCE WITH ALL CONDITIONS STATED IN THE ABOVE CAPTIONED PERMIT, AND THAT THE INFORMATION PRESENTED HEREIN IS ACCURATE AND COMPLETE TO THE BEST OF MY KNOWLEDGE.

DRILLERS IDENT. NO. **223**
Ralph Wayne
 DRILLERS SIGNATURE (MUST MATCH SIGNATURE ON APPLICATION)
Ralph E. Wayne
 SITE SUPERVISOR (sign. of driller or journeyman responsible for sitework if different from permittee)

4950

DEPARTMENT OF INSPECTIONS, LICENSES AND PERMITS
3430 COURT HOUSE DRIVE
ELICOTT CITY, MD 21043
PERMITS (410) 313-2456 INSPECTIONS (410) 313-1810
AUTOMATED INFORMATION (410) 313-3800

HOWARD COUNTY PERMIT APPLICATION

PERMIT NUMBER

Building Address 13922 Hallowell Ct
Dayton MD 21036

Suite/Apt. #: _____ SDP/WP/Petition #: _____

Census Tract 605101 Subdivision Triadelphia Mill
Section 1 Area 2 Lot 9 Farm _____

Tax Map 28 Parcel 138 Grid 19

Zoning RRDEP Map Coordinates _____ Lot size 3.10 ac.

Existing Use 8 PD

Proposed Use Sidm

Estimated Construction Cost \$ 23,000

Description of Work 20x12 SUN ROOM

Occupant or Tenant Owner

Contact Name _____

Address _____

City _____ State _____ Zip Code _____

Phone _____ Fax _____

Property Owner's Name TIM FENLON

Address 13922 HALLOWELL CT.

City DAYTON State Md Zip Code 21036

Home Phone 410 531 3284 Work Phone 301 622 9303

Applicant's Name & Mailing Address, (if other than stated hereon):
INSULATORS OF MARYLAND
15430-D OLD COLUMBIA PK
BURTONSVILLE MD 20866

Phone 301 476-8488 Fax 301 476 8425

Contractor Company INSULATORS OF MARYLAND

Contact Person BILL ISAZA

Address 15430-D OLD COLUMBIA PIKE

City BURTONSVILLE State Md Zip Code 20866

License No. 7890
Phone (301) 476-8488 Fax (301) 476-8425

Engineer or Architect Company _____

Contact Person _____

Address _____

City _____ State _____ Zip Code _____

Phone _____ Fax _____

BUILDING DESCRIPTION - COMMERCIAL

BUILDING DESCRIPTION - RESIDENTIAL

Building Characteristics

Utilities

Building Characteristics

Utilities

Height: _____
No. of stories: _____
Gross area, sq. ft. per floor: _____
Use group: _____
Construction type:
 Reinforced Concrete
 Structural Steel
 Masonry
 Wood Frame
 State Certified Modular

Water Supply:
 Public
 Private
Sewage Disposal:
 Public
 Private
Electric Yes No
Gas Yes No
Heating System:
Electric Oil
Natural Gas
Propane Gas
Sprinkler system: N/A
 Full
 Partial
 Other Suppression
 # of Heads

SF Dwelling SF Townhouse
Depth Width
1st floor: _____
2nd floor: _____
Basement: _____
Finished Basement Unfinished Basement
Crawl space Slab on Grade
No. of Bedrooms: _____
Multi-family dwellings:
No. of efficiency units: _____
No. of 1 BR units: _____
No. of 2 BR units: _____
No. of 3 BR units: _____
Other Structure: _____
Dimensions: _____
Footings: _____
Roof: _____
 State Certified Modular
 Manufactured Home

Water Supply:
 Public
 Private
Sewage Disposal:
 Public
 Private
Electric Yes No
Gas Yes No
Heating System:
Electric Oil
Natural Gas
Propane Gas
Sprinkler system: N/A
 NFPA #13D
 NFPA #13R
 Other:

THE UNDERSIGNED HEREBY CERTIFIES AND AGREES AS FOLLOWS: (1) THAT HE/SHE IS AUTHORIZED TO MAKE THIS APPLICATION; (2) THAT THE INFORMATION IS CORRECT; (3) THAT HE/SHE WILL COMPLY WITH ALL REGULATIONS OF HOWARD COUNTY WHICH ARE APPLICABLE THERETO; (4) THAT HE/SHE WILL PERFORM NO WORK ON THE ABOVE REFERENCED PROPERTY NOT SPECIFICALLY DESCRIBED IN THIS APPLICATION; (5) THAT HE/SHE GRANTS COUNTY OFFICIALS THE RIGHT TO ENTER ONTO THIS PROPERTY FOR THE PURPOSE OF INSPECTING THE WORK PERMITTED AND POSTING NOTICES.

Applicant's Signature

Print Name

Title/Company

Date

MR 10/23/03

Checks payable to: DIRECTOR OF FINANCE OF HOWARD COUNTY

** PLEASE WRITE NEATLY AND LEGIBLY **

FOR OFFICE USE ONLY

AGENCY

DATE

SIGNATURE APPROVAL

DPZ SETBACK INFORMATION

PROPERTY ID#

Land Development, DPZ

10/23/03

Chris Walker

Front: 175'

Filing fee \$ 25

SHEET 1 OF 2 PLAT 4900
DWARD CO. MD

151
N 03° 59' 18" E 301.63'
30' B.R.L.

586° 00' 42" E 226.88'
DRAINAGE & UTILITY ES' MT
105'
120'

LOT 9
3.109 AC ±

MR 10/23/03
PROP SUNROOM
OK
S-T. OFFSET
FROM
SUNROOM
+ 7'

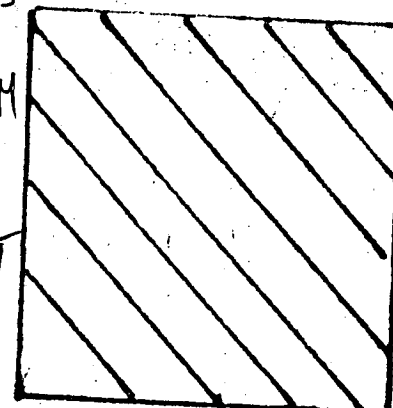

NEW SUN ROOM

FOUNDATION

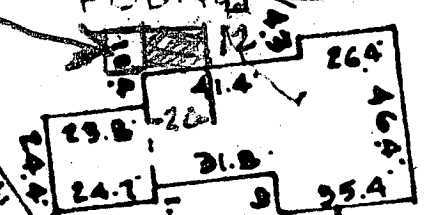

N 53° 30' 30" E

30' B.R.L.

UTILITY ES' MT

517° 58' 31" E 570.98'

B.R.L.