

approved 5/24/84
Stayed

5/24/84
am

PERMIT

P 33884
A 29048

SEWAGE DISPOSAL SYSTEM

MARYLAND STATE DEPARTMENT OF HEALTH*

ELLICOTT CITY

HOWARD COUNTY
BUREAU OF ENVIRONMENTAL HEALTH
992-2330

05-391547

DISTRICT 5th

INDEX

DATE 5/15/84

Jack Fyock, Jr.

IS PERMITTED TO INSTALL ALTER

ADDRESS 13775 Triadelphia Road, Glenelg, Maryland 21737 PHONE 988-9270

SUBDIVISION Triadelphia Mill Farms ROAD 13921 Hallowell Court LOT 3

PROPERTY OWNER Willson Development Corp. John + Debbie Poole
P. O. Box 41

ADDRESS Sandy Spring, Maryland

IF GARBAGE GRINDER IS USED INCREASE SEPTIC TANK CAPACITY BY 50% AND ABSORPTION AREA BY 22%.

GARBAGE GRINDER? YES NO

SEPTIC TANK CAPACITY 1500 GALLONS NUMBER OF BEDROOMS 3

DRY WELL - 158 sq. ft. sidewall area per bedroom. Dry well inlet maximum to be 4 feet below original grade and dry well bottom to be 10 feet below original grade. Place the dry well 135 feet in from the right (NO9°16'59"E) lot line and 253 feet down from the right front lot corner along right lot line as seen when facing the lot from Hallowell Court

NOTE: OKAY TO USE TRENCH OFF DRY WELL TO MAKE UP ABSORBENT SIDEWALL AREA IN SYSTEM. LEAVE 5 FT. EARTH BUFFER BETWEEN TRENCH AND DRY WELL. TRENCH TO FOLLOW CONTOUR OF THE LAND. CALL FOR TWO INSPECTIONS BEFORE AND AFTER

BUILDING PERMIT SIGNED AND RETURNED

9-16-04-800150379-IG POOL
310-05 600152907-ROD IN EXPANSION

BLDG. PERMIT SIGNED AND RETURNED 10/21/94
Serial # 56961
Underground septic tank

PLANS APPROVED BY Frank Skinner

DATE 3/21/84

COVER NO WORK UNTIL INSPECTED AND APPROVED.

NEITHER THE HOWARD COUNTY COUNCIL NOR THE HEALTH DEPARTMENT IS RESPONSIBLE FOR THE SUCCESSFUL OPERATION OF ANY SYSTEM.

NOTE: IF TRENCH IS USED CALL FOR INSPECTION BEFORE AND AFTER PLACING GRAVEL IN TRENCH.

NOTE: NO DRY WELL SHALL EXCEED 15 FOOT IN DIAMETER. NO ABSORPTION TRENCH TO EXCEED 100 FEET IN LENGTH.

NOTE: ALL PIPE FROM HOUSE TO SEPTIC TANK MUST BE CAST IRON OR SCHEDULE 40 PVC OR ABS.

PERMIT VOID AFTER THREE YEARS.

NOTE: INSTALL STAND PIPE ON SEPTIC TANK AND DRY WELL. STAND PIPES MUST BE 6 INCHES IN DIAMETER. CAST IRON, CONCRETE OR TERRA COTTA, OR PVC OR ABS ACCEPTED. IF TOP OF SEPTIC TANK IS DEEPER THAN 3 FEET MANHOLE TO GRADE REQUIRED.

***INSTALLER IS RESPONSIBLE FOR OBTAINING FINAL APROVAL ON THIS PERMIT**

*CALL 992-2330 FOR INSPECTION OF SEPTIC SYSTEMS.

EH - 2-1082

A 29048

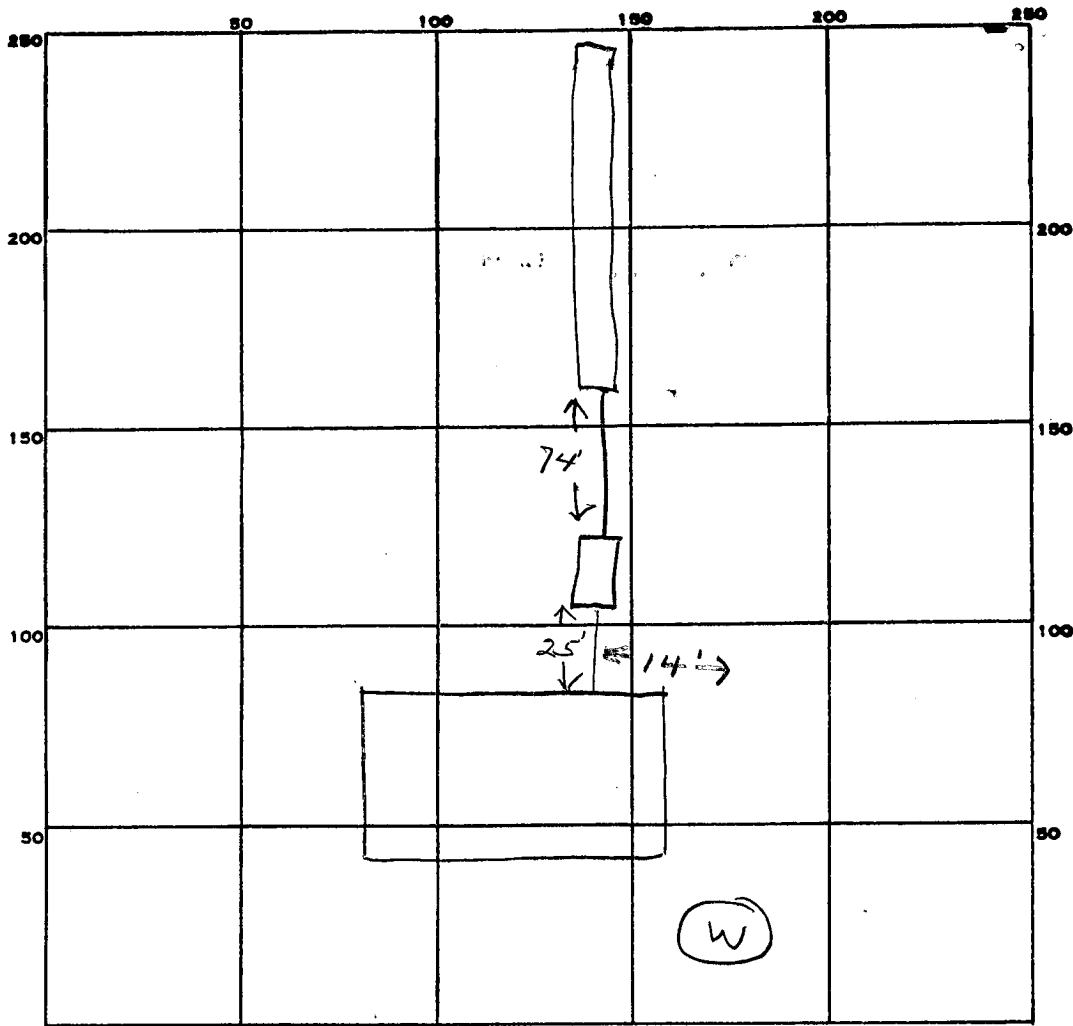

INDICATE NORTH. - NAME ADJOINING ROADWAY AS BASE LINE.

Hallowell Ct.

PERMIT CARD _____

SEPTIC TANK, LEVEL 1500

CLEANOUTS ST

DISTRIBUTION BOX, LEVEL _____

TILE FIELD, DEPTH 10 FT. TRENCH WIDTH 2 FT.

**AND RETURNED
BUILDING PERMIT SIGN**

GRAVEL DEPTH 6 IN. TOTAL LENGTH 100 FT.

NUMBER OF TRENCHES 1 TOTAL BOTTOM AREA 600

SEEPAGE PITS, INSIDE DIAMETER _____ FT. DEPTH BELOW INLET _____ FT.

ABSORBENT AREA 600 SQ. FT.

REMARKS 5/24/84 OK to add stone in trench js
5/24/84 OK to cover all work js

DATE SYSTEM APPROVED 5/24/84 INSPECTOR Stayer

TRIADELPHIA MILL FARMS

#3 SEC. 1 AREA 2

PLAT F81-64

→ 3 BEDROOMS - 1500 GALLON TANK with garbage grinder
~~4 BEDROOMS - 2000 GALLON TANK~~

158
120

DRY WELL - square foot sidewall area per bedroom. Dry well

inlet maximum to be 4 feet below original grade and dry

well bottom to be 10 feet below original grade. Place the dry well 135

feet ^{IN} from the ^{N 09° 16' 59" E} RIGHT lot line and 253 feet ^{DOWN} from the ^{RIGHT} FRONT lot corner ALONG

RIGHT lot line as seen when facing the lot from HALLOWELL COURT road.

RD 22111415 12 JAN 1988

APPLICATION

A 29048

SEWAGE DISPOSAL TESTING

P _____

STATE OF MARYLAND - DEPARTMENT OF HEALTH AND MENTAL HYGIENE

HOWARD COUNTY HEALTH DEPARTMENT
ENVIRONMENTAL HEALTH SERVICES

DISTRICT 5th

P. O. BOX 476, ELLICOTT CITY, MARYLAND 21043
TELEPHONE: 465-5000, EXT. 356

DATE 10/16/78

TO: THE COUNTY HEALTH OFFICER
ELLICOTT CITY, MARYLAND

I, HEREBY, APPLY FOR THE NECESSARY TEST IN ORDER TO CONSTRUCT (OR RECONSTRUCT) A SEWAGE DISPOSAL SYSTEM.

PROPERTY OWNER Willson Development Corp
~~Tridelphia Mill Farms Partnership~~

ADDRESS @Richard Hallowell P.O. Box 41
Sandy Spring, Md. 20860 PHONE 924-2767
286-2988

PROPERTY LOCATION: Sandy Spring, Md

SUBDIVISION Tridelphia Mill Farms Final # 3

ROAD AND DESCRIPTION On N & S sides of Tridelphia Mill Rd 1,500' E of
Greenbridge Rd, Dayton. 13921 Hallowell Court. LOT NO. 3 - Sheet 1

SIZE OF LOT 4.2 acres TYPE BLDG. 4 bedrm, single family dwg.
NUMBER OF BEDROOMS _____

IF NOT SINGLE RESIDENCE DESCRIBE _____

THE SYSTEM INSTALLED UNDER THIS APPLICATION IS ACCEPTABLE ONLY UNTIL PUBLIC FACILITIES BECOME AVAILABLE.

SIGNATURE OF APPLICANT Richard Hallowell

APPROVED BY _____ FOR _____ DATE _____
(KIND OF SYSTEM)

REJECTED BY _____ FOR _____ DATE _____
(KIND OF SYSTEM)

HOLD PENDING FURTHER TESTS _____ DATE _____

REASONS FOR REJECTION OR HOLDING _____

BLDG. PERMIT SIGNED
AND RETURNED 12/21/82
#15739

BLDG. PERMIT SIGNED
AND RETURNED 3/21/84
Serial # 58062 S.F.L.O.

THIS IS NOT A PERMIT

3 of sheet 1

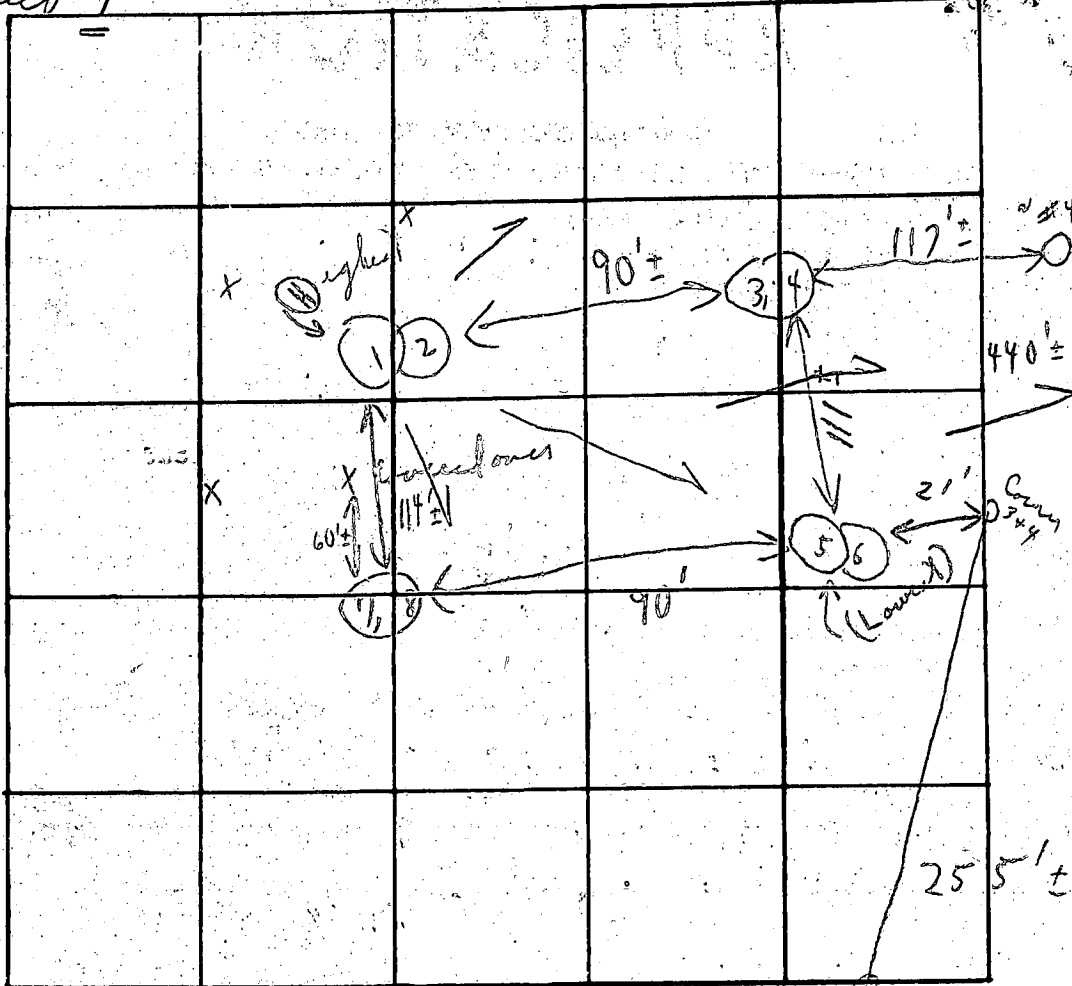

INDICATE NORTH - NAME ADJOINING ROADWAY AS BASE LINE

Unnamed Court

DATE	TEST NO.	DEPTH	PRE-WET		TEST - 1" DROP		TIME
			START	STOP	START	STOP	
11/28/78	1	4'	2:32	2:35	2:35	2:41	6 min
	2	13'	2:32	2:41	2:41	2:51	10 min
	3	3 1/2'	2:38	2:40	2:40	2:42	2 min
	4	13'	2:38	2:43	2:43	2:52	9 min
	5 A	3 1/2'	2:59	3:13	3:13	3: (Mud from bank fallen)	(at 3:20)
	6	12 1/2'	2:58	3:04	3:04	3:13	9 min
	7	4'	3:10	3:11	3:11	3:14	3 min
	8	13'	3:12	3:14	3:14	3:19	5 min
11/29/78	5 B	3 1/2'	1:09	1:11	1:11	1:15	4 min
							2 48

Soil Profile

Below

clay

Mica

loam



120 #/B.R.

Inlet

4'

6 min

avg

(Mud from bank fallen at 3:20)

(Need to test) ✓ see above

REMARKS

Tests in open corn field

TYPE OF SOIL

TESTED BY

C. Bel

ALSO PRESENT:

S. M. P. Schuler
L. & Son

COUNTY STANDARDS ON A MINIMUM FIFTY (50) FOOT RIGHT OF WAY TO BE DEEDED TO THE COUNTY.

VICINITY
SCALE: 1" = 12'
TAX MAP 27, 12

CONTINUATION OF HALLOWELL COURT
SEE SHEET 1

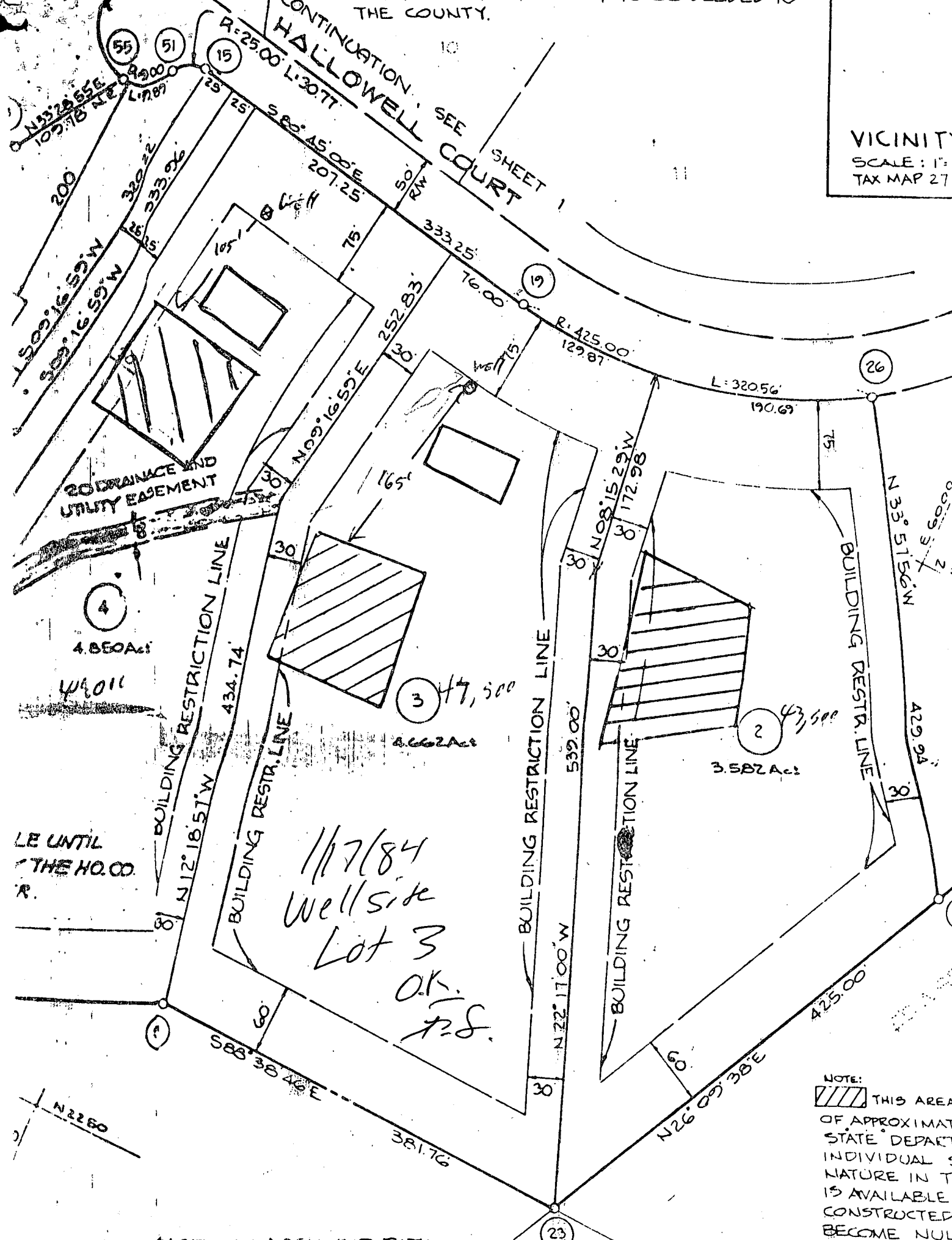

LE UNTIL THE HO. CO. R.

1/17/84
Well site
Lot 3
OK
F.S.

47,500

43,500

NOTE: THIS AREA OF APPROXIMATE STATE DEPARTMENT INDIVIDUAL SE NATURE IN TH IS AVAILABLE & CONSTRUCTED BECOME NULL SEWERAGE SY.

COORDINATES BASED ON ASSUMED DATA

B 1 3458 SEQUENCE NO. (OEP USE ONLY)
(THIS NUMBER IS TO BE PUNCHED IN COLS. 3-6 ON ALL CARDS)

STATE OF MARYLAND PERMIT TO DRILL WELL
please print or type

OEP PERMIT NUMBER
H0-81-0405
fill in this form completely

Date Received 011784
OWNER INFORMATION
Wilson E. I.
Box 41
Sandy Spring Ind 20860

B 3 LOCATION OF WELL
Howard
Tridelphia Mill Farms
SECTION 1 LOT 3
DAYTON
MILES FROM TOWN 1 MI

DRILLER INFORMATION
George F. Easterday
L. F. Easterday, Inc.
9265 Brown Church Rd. Pat. Ayr, Md 21277
Signature Date 1/13/84

B 4 TRidelphia Mill
DIRECTION OF WELL FROM TOWN (CIRCLE BOX)
ON WHICH SIDE OF ROAD (CIRCLE APPROPRIATE BOX)
DISTANCE FROM ROAD 750 FT

B 2 WELL INFORMATION
APPROX. PUMPING RATE (GAL. PER MIN.) 5
AVERAGE DAILY QUANTITY NEEDED (GAL. PER DAY) 500

NOT TO BE FILLED IN BY DRILLER HEALTH DEPARTMENT APPROVAL
HOWARD A29048
COUNTY NAME COUNTY NO.
OEP SIGNATURE STATE HEALTH INSERT S
DATE ISSUED 013084 Frank Shuman 7/30/84
NORTH GRID 503000 EAST GRID 080000

USE FOR WATER (CIRCLE APPROPRIATE BOX)
HOME (SINGLE OR DOUBLE HOUSEHOLD UNIT ONLY)
FARMING (LIVESTOCK WATERING & AGRICULTURAL IRRIGATION)
INDUSTRIAL, COMMERCIAL, STATE AND FEDERAL GOV. OTHER (REQUIRES APPROPRIATION PERMIT)
PUBLIC OR PRIVATE WATER COMPANY (REQUIRES APPROPRIATION PERMIT AND STATE HEALTH DEPARTMENT APPROVAL)
TEST, OBSERVATION; MONITORING (MAY REQUIRE APPROPRIATION PERMIT)

APPROXIMATE DEPTH OF WELL 200 FEET

SHOW MAJOR FEATURES OF BOX & LOCATE WELL WITH AN X
SOURCES OF DRILLING WATER
1. well
WRITE THE BOX NUMBER FROM THE MAP HERE
DRAW A SKETCH BELOW SHOWING LOCATION OF WELL IN RELATION TO NEARBY TOWNS AND ROADS AND GIVE DISTANCE FROM WELL TO NEAREST ROAD JUNCTION

APPROXIMATE DIAMETER OF WELL 6 INCH

METHOD OF DRILLING (circle one)
BORED (or Augered) JETTED Jetted & DRIVEN
AIR-ROTary AIR-PERcussion ROTARY (Hydraulic Rotary)
CABLE REVerse-ROTary Drive-POINT

REPLACEMENT OR DEEPEINED WELLS (CIRCLE APPROPRIATE BOX)
THIS WELL WILL NOT REPLACE AN EXISTING WELL
THIS WELL WILL REPLACE A WELL THAT WILL BE ABANDONED AND SEALED
THIS WELL WILL REPLACE A WELL THAT WILL BE USED AS A STANDBY
THIS WELL WILL DEEPEIN AN EXISTING WELL
PERMIT NUMBER OF WELL TO BE REPLACED OR DEEPEINED (IF AVAILABLE)

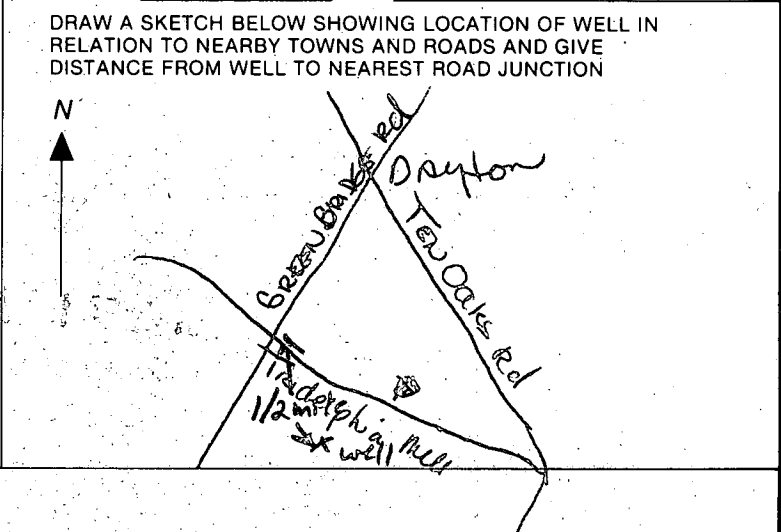

Not to be filled in by driller (OEP USE ONLY)
APPROP. PERMIT NUMBER GAP
FORCE FS WRITE INITIALS IN BOX PERMIT No. H0-81-0405

SPECIAL CONDITIONS

3458

SEQUENCE NO. (OEP USE ONLY)

STATE OF MARYLAND APPLICATION FOR PERMIT TO DRILL WELL

OEP PERMIT NUMBER

0405

(THIS NUMBER IS TO BE PUNCHED IN COLS. 3-6 ON ALL CARDS)

2/3/84 9:30 A.M.

please print or type

Date Received

B 3

LOCATION OF WELL

OWNER INFORMATION

OWNER INFORMATION

Wilson G. J. Last Name, Owner, First Name

Box 41 Street or RFD

Sandy Spring Md 20860 Town, State, Zip

Howard COUNTY

Treidelphia Mill Farm SUBDIVISION

SECTION 44 LOT 3

Dayton NEAREST TOWN

MILES FROM TOWN (enter 0 if in town) 1 MI

DRILLER INFORMATION

George F. Easterday License No. 40

G. F. Easterday, Inc. Firm Name

9265 Brown Church Rd. Nat. Airy, Md 21777 Address

George F. Easterday 1/13/84 Signature, Date

B 4

DIRECTION OF WELL FROM TOWN (CIRCLE BOX)

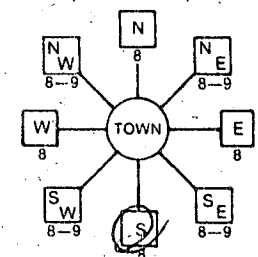

Treidelphia Mill NEAR WHAT ROAD

ON WHICH SIDE OF ROAD (CIRCLE APPROPRIATE BOX)



34 75 37 DISTANCE FROM ROAD

ENTER FT or MI FT

WELL INFORMATION

APPROX. PUMPING RATE (GAL. PER MIN.) 5

AVERAGE DAILY QUANTITY NEEDED (GAL. PER DAY) 500

USE FOR WATER (CIRCLE APPROPRIATE BOX)

- Home (single or double household unit only)
Farming (livestock watering & agricultural irrigation)
Industrial, commercial, state and federal gov.
Other (requires appropriation permit)
Public or private water company (requires appropriation permit and state health department approval)
Test, observation, monitoring (may require appropriation permit)

NOT TO BE FILLED IN BY DRILLER HEALTH DEPARTMENT APPROVAL

COUNTY NAME COUNTY NO.

OEP SIGNATURE STATE HEALTH INSERT S

DATE ISSUED 0130

CO SIGNATURE EXP DATE NORTH GRID EAST GRID

APPROXIMATE DEPTH OF WELL 200 FEET

APPROXIMATE DIAMETER OF WELL 6 INCH NEAREST INCH

METHOD OF DRILLING (circle one)

- Bored (or Augered) Jetted Jetted & Driven
Air-Rotary Air-PerCUSSION ROTARY (Hydraulic Rotary)
CABLE REverse-ROtary DRive-POINT

SHOW MAJOR FEATURES OF BOX & LOCATE WELL WITH AN X

SOURCES OF DRILLING WATER

- 1. well
2.
3. WRITE THE BOX NUMBER FROM THE MAP HERE

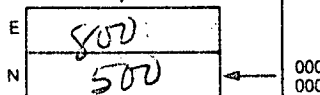

DRAW A SKETCH BELOW SHOWING LOCATION OF WELL IN RELATION TO NEARBY TOWNS AND ROADS AND GIVE DISTANCE FROM WELL TO NEAREST ROAD JUNCTION

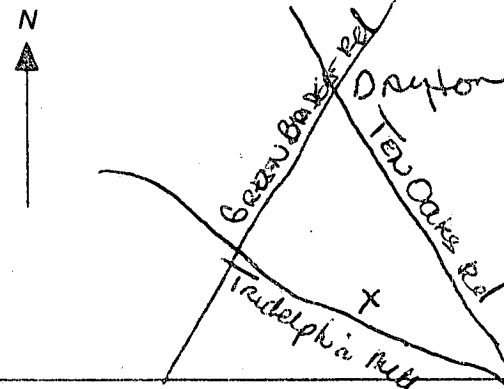

REPLACEMENT OR DEEPEINED WELLS (CIRCLE APPROPRIATE BOX)

- This well will not replace an existing well
This well will replace a well that will be abandoned and sealed
This well will replace a well that will be used as a standby
This well will deepen an existing well

PERMIT NUMBER OF WELL TO BE REPLACED OR DEEPEINED (IF AVAILABLE)

Not to be filled in by driller (OEP USE ONLY)

APPROP. PERMIT NUMBER GAP

FORCE INITIALS PERMIT No. WRITE IN BOX

SPECIAL CONDITIONS

18
2
56

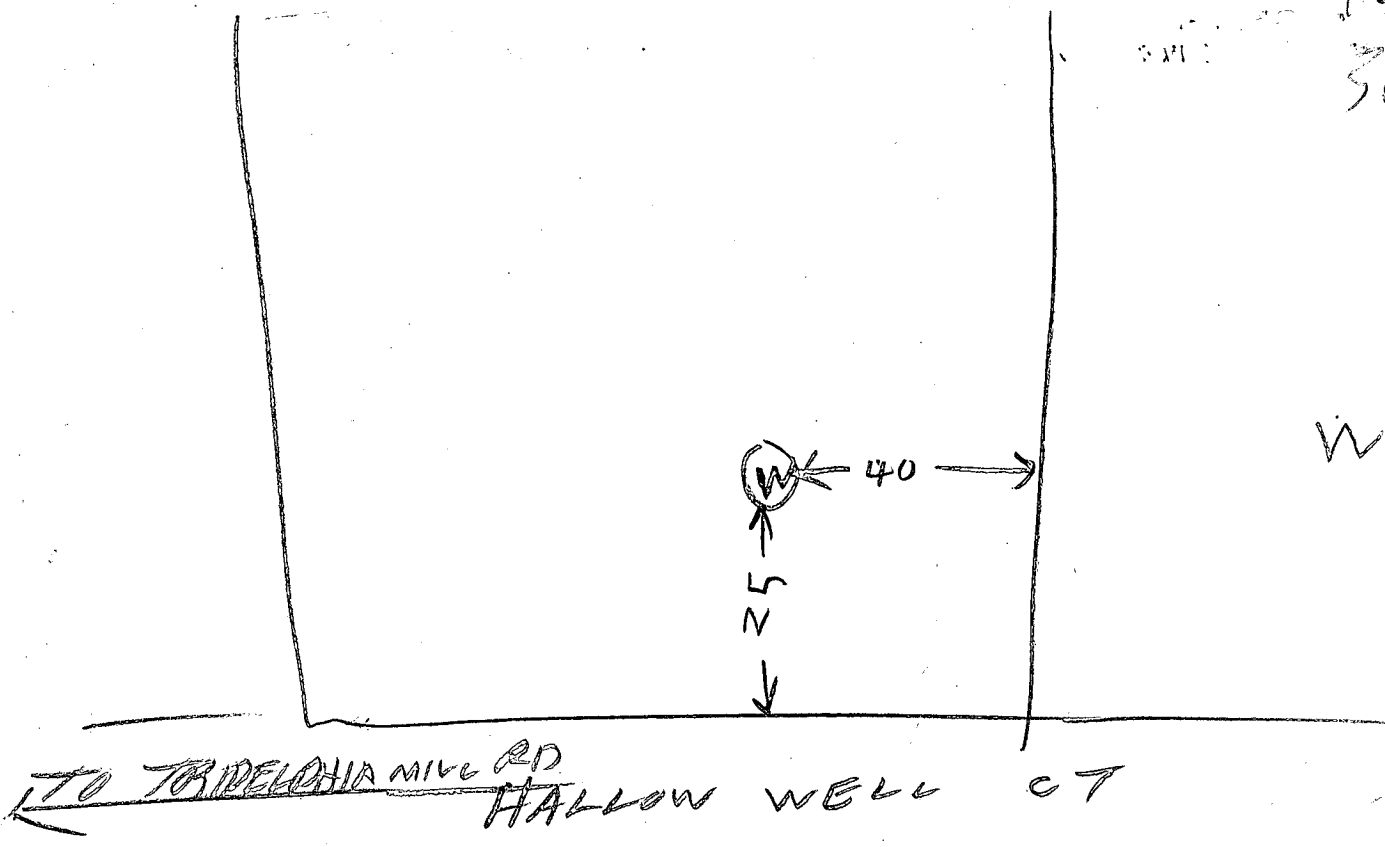

- ① LOCATION OK
- ② 63 FT CASING - E 2 FT OUT OF GROUND
- ③ 47 1/2 FT OPEN HOLE
- ④ 16 BAGS
- ⑤ WELL OK

2/3/84
 B. Hodge

C1 0357 (THIS NUMBER IS TO BE PUNCHED IN COLS. 3-6 ON ALL CARDS)

STATE OF MARYLAND WELL COMPLETION REPORT

THIS REPORT MUST BE SUBMITTED WITHIN 45 DAYS AFTER WELL IS COMPLETED. COUNTY NUMBER

DATE Received: [] DATE WELL COMPLETED: 020384 Depth of Well: 300 (TO NEAREST FOOT) PERMIT NO. FROM "PERMIT TO DRILL WELL": 40-81-0405

OWNER: Wilson Gil first name TOWN SUBDIVISION: Tidelpin Mill Farms SECTION LOT: 3

WELL LOG

Not required for driven wells

STATE THE KIND OF FORMATIONS PENETRATED, THEIR COLOR, DEPTH, THICKNESS AND IF WATER BEARING

DESCRIPTION (Use additional sheets if needed)	FEET		Check if water bearing
	FROM	TO	
topsoil	0	2	
red mica schist	2	15	
brown mica schist	15	76	
gray mica schist	76	120	
brown mica schist	120	130	✓
gray mica schist	130	210	
brown mica schist	210	215	✓
gray mica schist	215	280	
gray mica schist w/ Quartz	280	300	

GROUTING RECORD

WELL HAS BEEN GROUTED (Circle Appropriate Box) Y N

TYPE OF GROUTING MATERIAL CEMENT CM BENTONITE CLAY BC

CEMENT NO. OF BAGS 10 NO. OF POUNDS 1000

GALLONS OF WATER 80

DEPTH OF GROUT SEAL (to nearest foot) from 0 ft. to 47 ft.

CASING RECORD

MAIN CASING TYPE: ST CO PL OT

Nominal diameter top (main) casing (nearest inch): 6

Total depth of main casing (nearest foot): 63

OTHER CASING (if used)

diameter inch depth (feet) from to

SCREEN RECORD

screen type or open hole: ST BR HO PL OT

DEPTH (nearest ft.)

1 HO 61 300

2

3

SLOT SIZE 1 2 3

DIAMETER OF SCREEN (NEAREST INCH)

GRAVEL PACK IF WELL DRILLED WAS FLOWING WELL INSERT F IN BOX 68

OEP USE ONLY (NOT TO BE FILLED IN BY DRILLER)

T (E.R.O.S.) WQ

TELESCOPE CASING LOG INDICATOR OTHER DATA

PUMPING TEST

HOURS PUMPED (nearest hour) 3

PUMPING RATE (gal. per min. to nearest gal.) 7

METHOD USED TO MEASURE PUMPING RATE Bucket

WATER LEVEL (distance from land surface) BEFORE PUMPING 29 WHEN PUMPING 222

TYPE OF PUMP USED (for test) S submersible

PUMP INSTALLED

DRILLER WILL INSTALL PUMP YES NO

IF DRILLER INSTALLS PUMP, THIS SECTION MUST BE COMPLETED FOR ALL WELLS EXCEPT HOME USE

TYPE OF PUMP INSTALLED PLACE (A,C,J,P,R,S,T,O) IN BOX - SEE ABOVE:

CAPACITY: GALLONS PER MINUTE (to nearest gallon)

PUMP HORSE POWER

PUMP COLUMN LENGTH (nearest ft.)

CASING HEIGHT (circle appropriate box and enter casing height) above LAND SURFACE below (nearest foot) 2

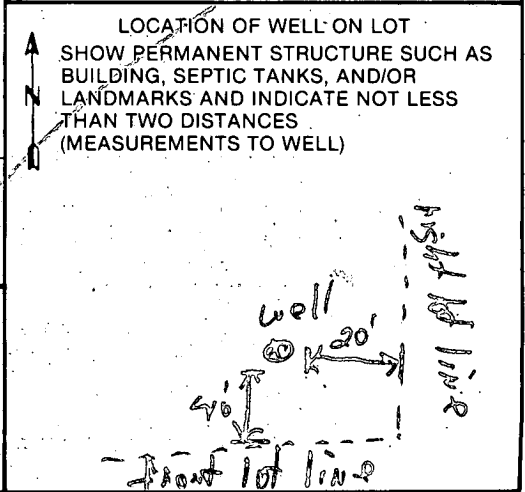

CIRCLE APPROPRIATE LETTER

A A WELL WAS ABANDONED AND SEALED WHEN THIS WELL WAS COMPLETED

E ELECTRIC LOG OBTAINED

P TEST WELL CONVERTED TO PRODUCTION WELL

I HEREBY CERTIFY THAT THIS WELL HAS BEEN CONSTRUCTED IN ACCORDANCE WITH COMAR 10.17.13 "WELL CONSTRUCTION" AND IN CONFORMANCE WITH ALL CONDITIONS STATED IN THE ABOVE CAPTIONED PERMIT, AND THAT THE INFORMATION PRESENTED HEREIN IS ACCURATE AND COMPLETE TO THE BEST OF MY KNOWLEDGE.

DRILLERS IDENT. NO. 40

DRILLERS SIGNATURE (MUST MATCH SIGNATURE ON APPLICATION) Robert K. Neher

SITE SUPERVISOR (sign. of driller or journeyman responsible for sitework if different from permittee)

Tridelphia Mill Farms
Lot 3

Jack Tyack will install
Sediment No Change In Co

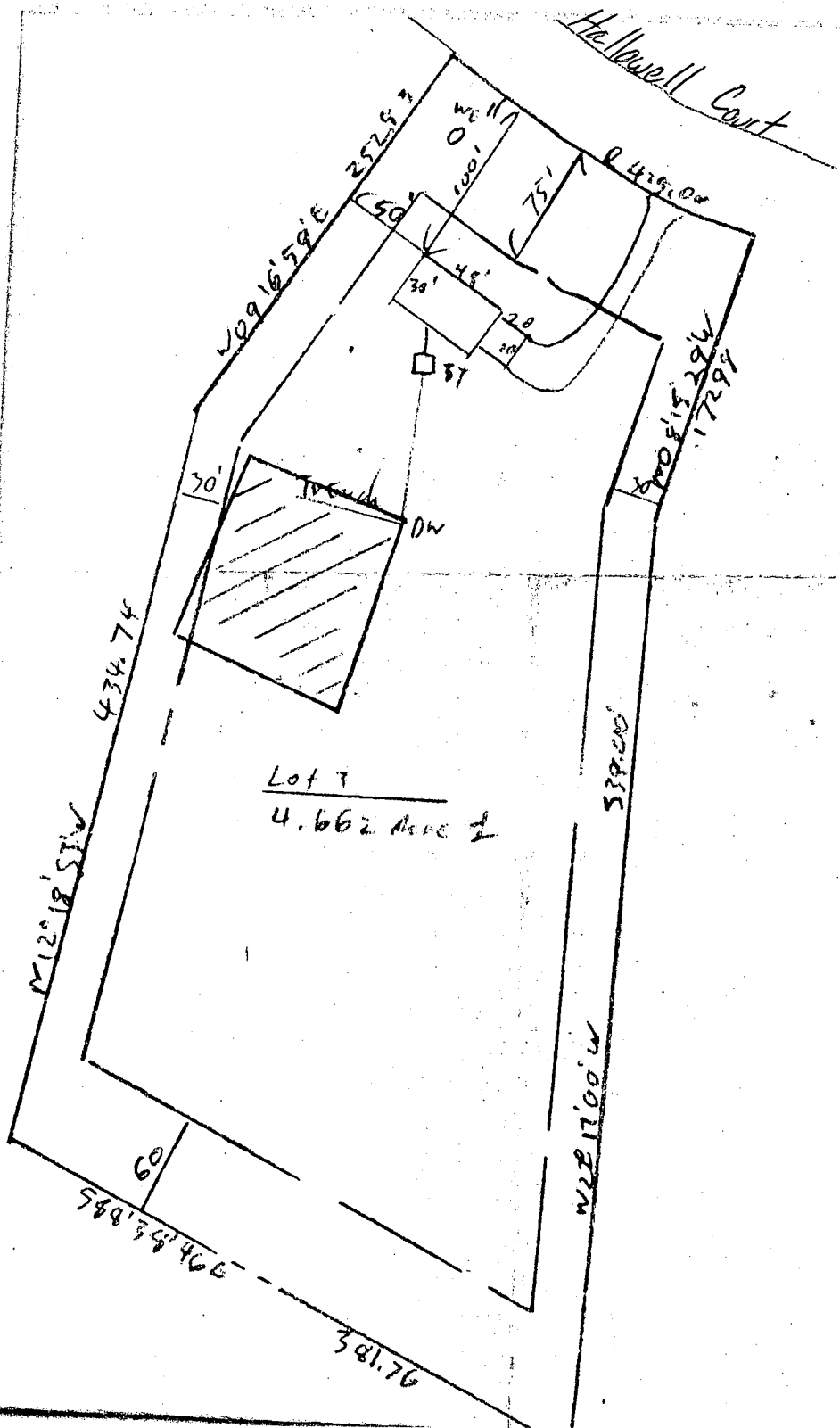

Well Distance to S.F.	200'
Well Elev.	439'
F.F.	436'
BASE	428'
In. Elev. House	433.20
In. Elev. Tank	433.00
Exit Elev.	435.00
In. Elev. Front Porch	432.75'
In. DW	432.00
Exit Elev.	435.00
Elev. At Pank	436.00
In. Elev. Trench	435.00
Exist. Elev.	435.00

3/21/84
Sketch OK.
F.S.

I certify the above measurements
AND Elevations are actual
correct for this property.
E. J. Bullard

RECERTIFICATION OF PROPERTY
13921 HALLOWELL COURT
LOT # 3

TRIADELPHIA MILL FARMS
SECTION ONE AREA TWO
5TH ELECTION DISTRICT
HOWARD COUNTY, MARYLAND

LOT 3
4.662 AC ±

BP 15739
detached garage
OK'd 12/21/87

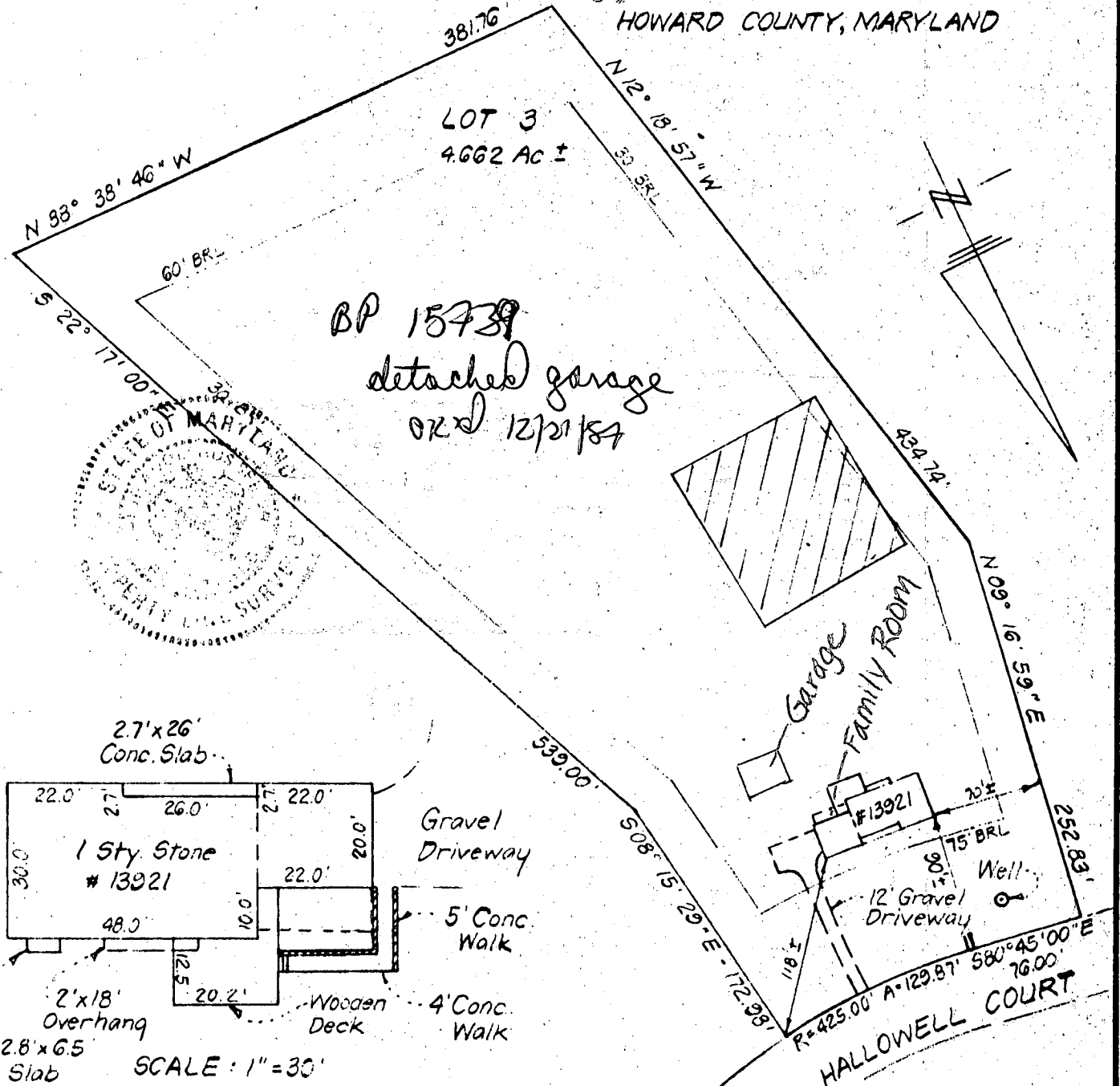
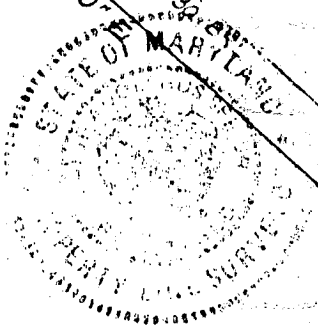

SURVEYOR'S CERTIFICATE

I hereby certify that the position of all existing improvements on the above described property have been carefully established by a transit-tape survey and that unless otherwise shown, there are no encroachments.

[Signature]
Prop Line # 304

CLARK • FINEFROCK & SACKETT

ENGINEERS • PLANNERS • SURVEYORS
11315 LOCKWOOD DRIVE SILVER SPRING, MD. 20904
TEL. NO 593-3400

REFERENCE	DRAWN BY BAF	CHECKED BY
Plat 4901	DATE 4-24-86	FILE NO.
	SCALE 1" = 100'	

BRUNING 40-22 36166

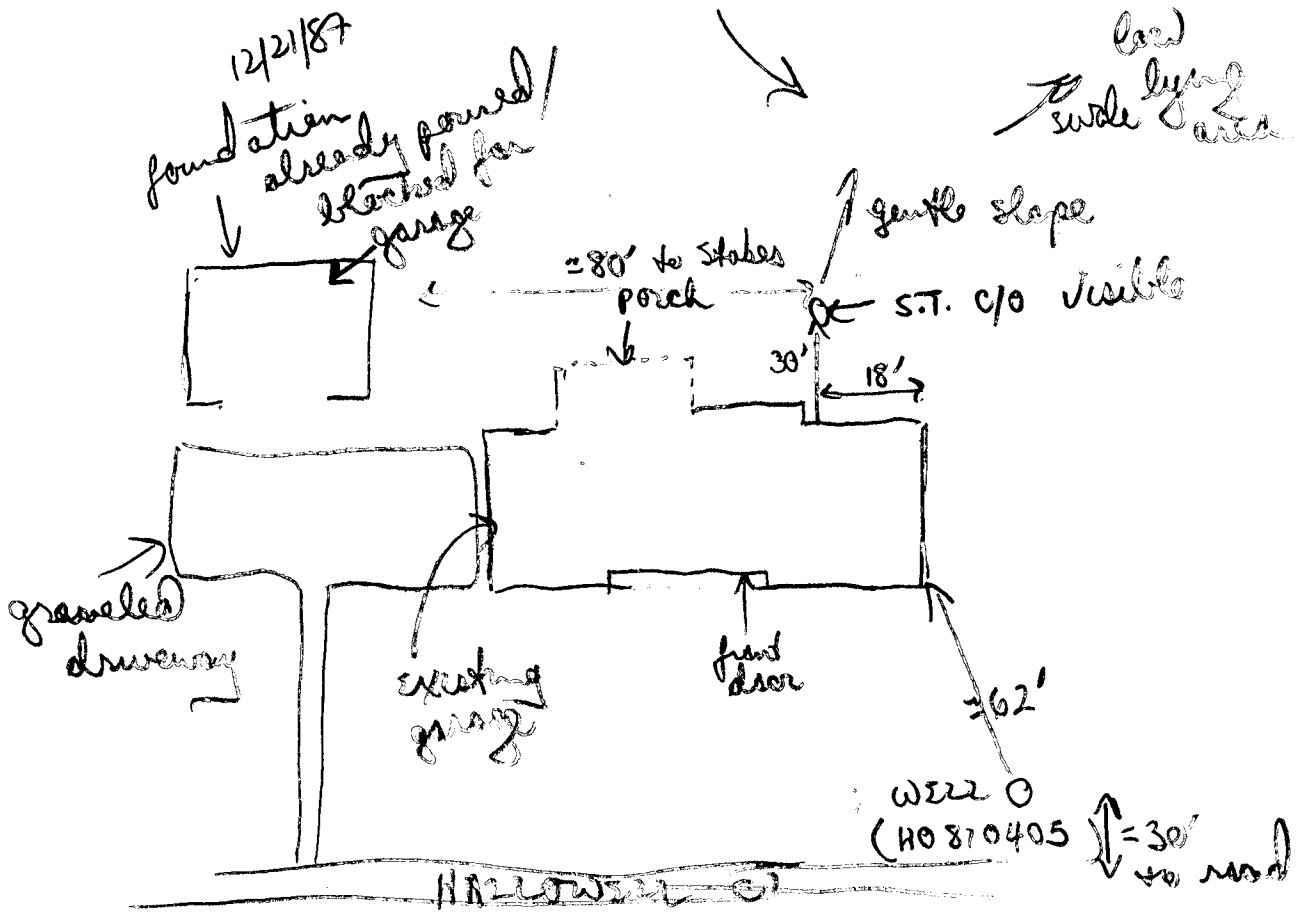

12/21/87

no impact well / septic (septic required)

Note that construction already started

Ⓜ

APPROVED
WALK-THRU BUILDING PERMIT
 BP# B00150379 A# 29048
 APP. SAN RJB/PP DATE: 9/16/82
 DESC. OF WORK: Pool

RECERTIFICATION OF PROPERTY
 13921 HALLOWELL COURT
 LOT 3
 TRIADELPHIA MILL FARMS
 SECTION ONE AREA TWO
 6TH ELECTION DISTRICT
 HOWARD COUNTY, MARYLAND

LOT 3
 4.662 Ac ±

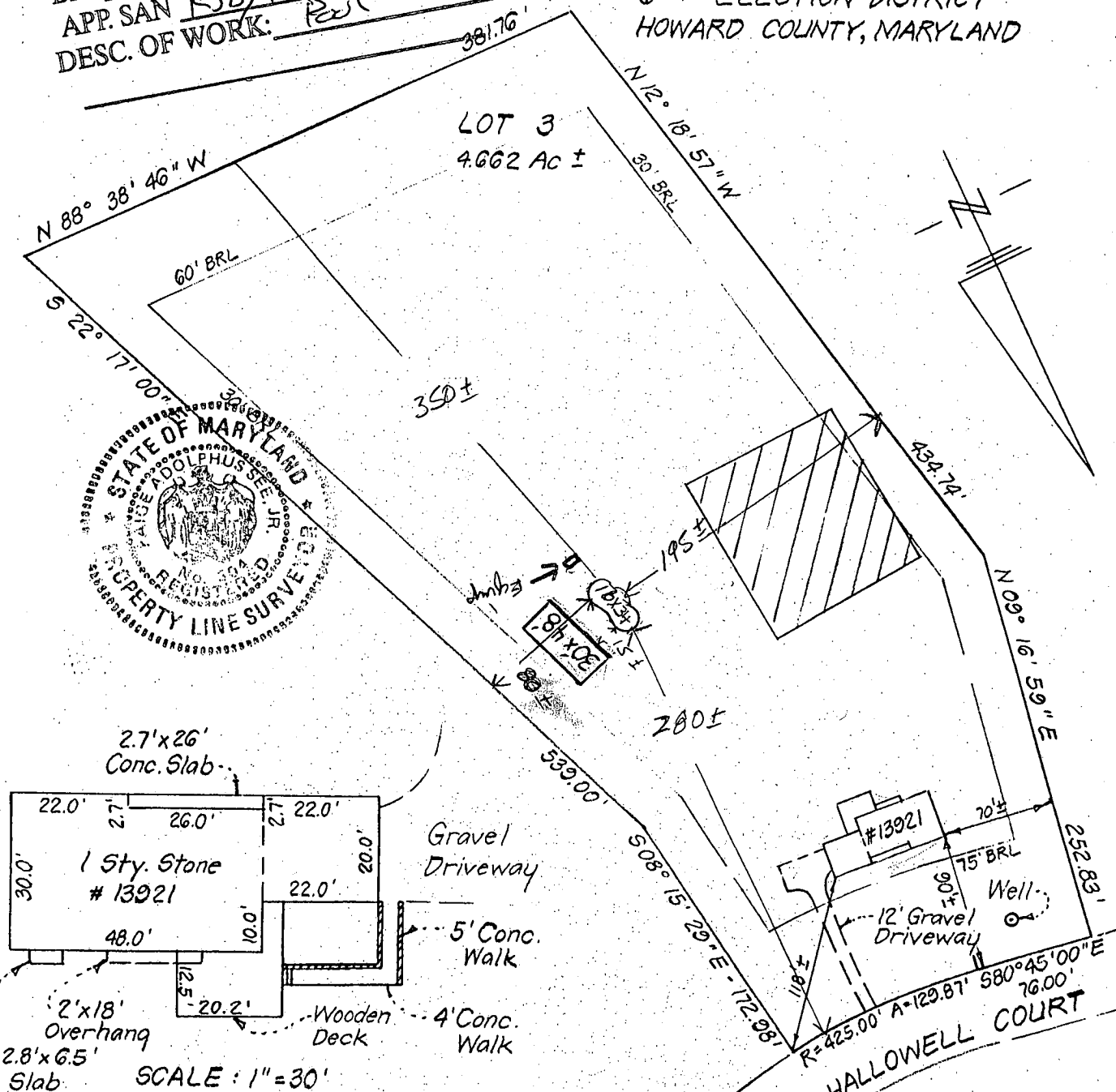
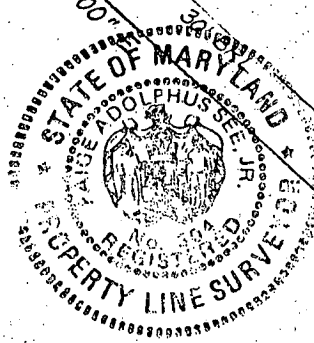

2.7' x 26'
 Conc. Slab

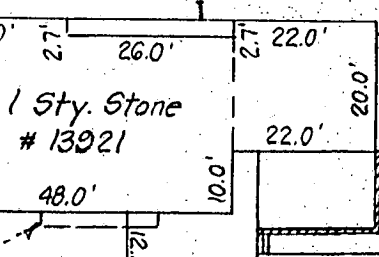

Gravel Driveway

5' Conc. Walk

Wooden Deck
 4' Conc. Walk

SCALE: 1" = 30'

SURVEYOR'S CERTIFICATE

I hereby certify that the position of all existing improvements on the above described property have been carefully established by a transit-tape survey and that unless otherwise shown, there are no encroachments.

[Handwritten Signature]
 Prop. Line #304

CLARK • FINEFROCK & SACKETT

ENGINEERS • PLANNERS • SURVEYORS
 11315 LOCKWOOD DRIVE SILVER SPRING, MD. 20904
 TEL. NO 593-3400

REFERENCE	DRAWN BY BAF	CHECKED BY
Plat 4901	DATE 4-24-86	FILE NO.
	SCALE 1" = 100'	

RECERTIFICATION OF PROPERTY
 13921 HALLOWELL COURT
 LOT 3

TRIADELPHIA MILL FARMS
 SECTION ONE AREA TWO
 6TH ELECTION DISTRICT
 HOWARD COUNTY, MARYLAND

APPROVED

WALK-THRU BUILDING PERMIT
 BP# 600152507 A# 29048
 APP. SAN Lawrence DATE: 3-10-05
 DESC. OF WORK: Addition 381.76'
(Expansion of room)

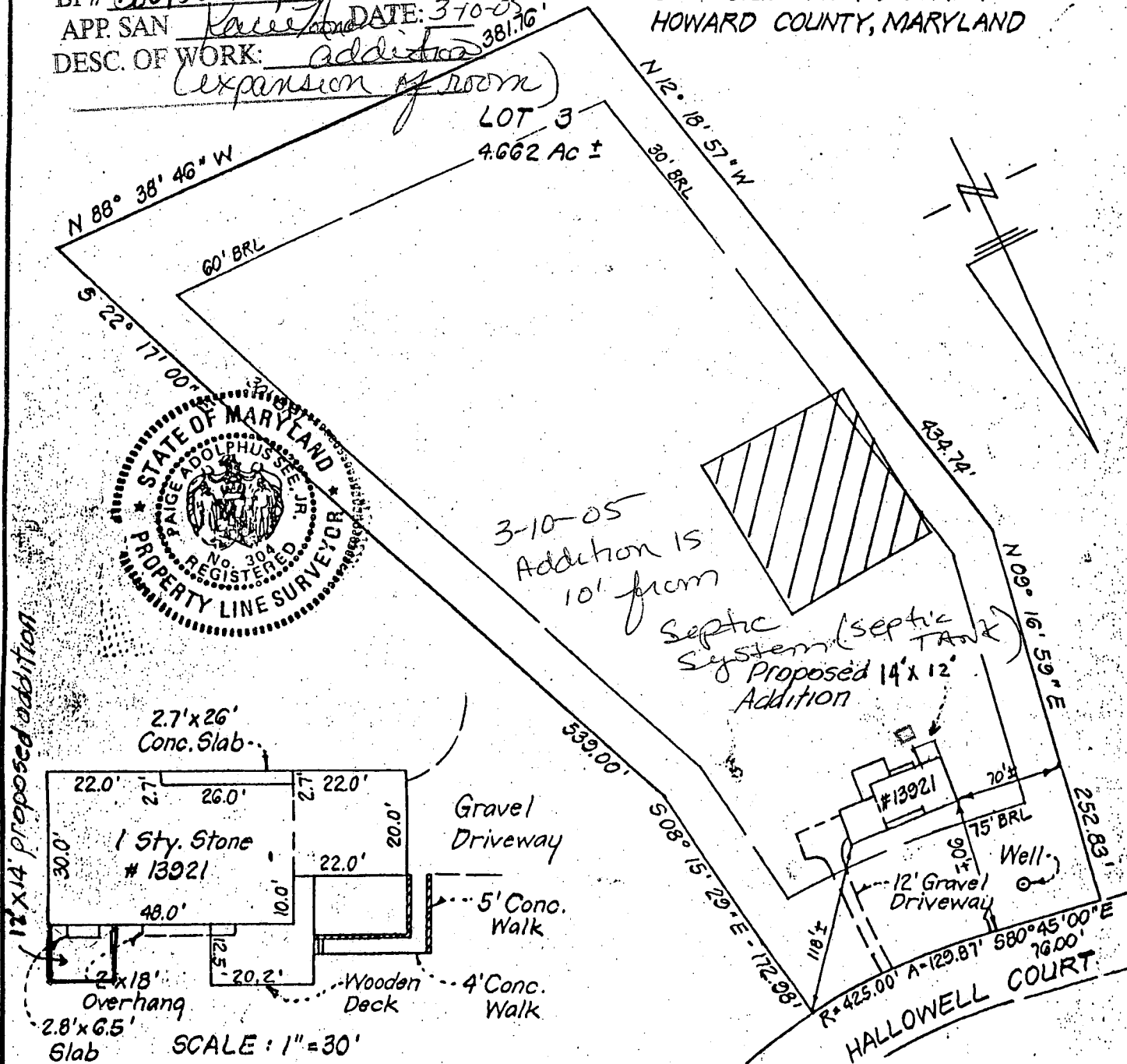

SURVEYOR'S CERTIFICATE

I hereby certify that the position of all existing improvements on the above described property have been carefully established by a transit-tape survey and that unless otherwise shown, there are no encroachments.

[Signature]
 Prop Line #304

CLARK • FINEFROCK & SACKETT

ENGINEERS • PLANNERS • SURVEYORS
 11315 LOCKWOOD DRIVE SILVER SPRING, MD. 20904
 TEL. NO 593-3400

REFERENCE	DRAWN BY BAF	CHECKED BY
Plat 4901	DATE 4-24-86	FILE NO.
	SCALE 1" = 100'	