

APPROVED
22 FEB 85

*Parted
2/21/85
AM*

PERMIT

P 34883

SEWAGE DISPOSAL SYSTEM

A 29043

MARYLAND STATE DEPARTMENT OF HEALTH

HOWARD COUNTY
BUREAU OF ENVIRONMENTAL HEALTH
992-2330

05-358701

ELLICOTT CITY

DISTRICT 5th

INDEXED

DATE 4/29/85

Olen Ketterman IS PERMITTED TO INSTALL X ALTER

ADDRESS 14960 Frederick Road, Woodbine, MD 21797 PHONE 442-1336

SUBDIVISION Gleneig Manor Farms ROAD 12785 Folly Quarter Road T 12D

PROPERTY OWNER Mr. & Mrs. Diferdinando

ADDRESS _____

IF GARBAGE GRINDER IS USED INCREASE SEPTIC TANK CAPACITY BY 50% AND ABSORPTION AREA BY 22%.

GARBAGE GRINDER? YES X NO _____

SEPTIC TANK CAPACITY 2000 GALLONS NUMBER OF BEDROOMS 4 With Garbage disposal

TRENCHES - 194 sq. ft. per bedroom. Trench to be 3 feet wide. Inlet 3 feet below original grade. Bottom maximum depth 5 feet below original grade. Effective area begins at 3 feet below original grade. 2 feet of stone below distribution pipe. LOCATION: Start the trench at a point 220 feet from the back lot line and 120 feet from the left side of the lot. as seen when facing the lot from the front (367.25 ft.) long lot line. Run the trench along level ground toward the left side of the lot as seen when facing the lot from the front lot line. The front lot line is the 367.25 ft. long lot line on the northern part of the lot. NOTE: No trench to exceed 100 feet in length. If more than one trench used, a distribution box is required. Trenches to be installed on level ground. Call for inspection of trench before gravel is installed. Provide 6" - 8" diameter cleanout and cap to grade or above on septic tank.

PLANS APPROVED BY Raymond Hodges DATE 5/2/83

COVER NO WORK UNTIL INSPECTED AND APPROVED.

NEITHER THE HOWARD COUNTY COUNCIL NOR THE HEALTH DEPARTMENT IS RESPONSIBLE FOR THE SUCCESSFUL OPERATION OF ANY SYSTEM.

NOTE: IF TRENCH IS USED CALL FOR INSPECTION BEFORE AND AFTER PLACING GRAVEL IN TRENCH.

NOTE: NO DRY WELL SHALL EXCEED 15 FOOT IN DIAMETER. NO ABSORPTION TRENCH TO EXCEED 100 FEET IN LENGTH.

NOTE: ALL PIPE FROM HOUSE TO SEPTIC TANK MUST BE CAST IRON OR SCHEDULE 40 PVC OR ABS.

PERMIT VOID AFTER THREE YEARS.

NOTE: INSTALL STAND PIPE ON SEPTIC TANK AND DRY WELL. STAND PIPES MUST BE 6 INCHES IN DIAMETER. CAST IRON, CONCRETE OR TERRA COTTA, OR PVC OR ABS ACCEPTED. IF TOP OF SEPTIC TANK IS DEEPER THAN 3 FEET MANHOLE TO GRADE REQUIRED.

***INSTALLER IS RESPONSIBLE FOR OBTAINING FINAL APPROVAL ON THIS PERMIT**

*CALL 992-2330 FOR INSPECTION OF SEPTIC SYSTEMS.

A29043

ROAD

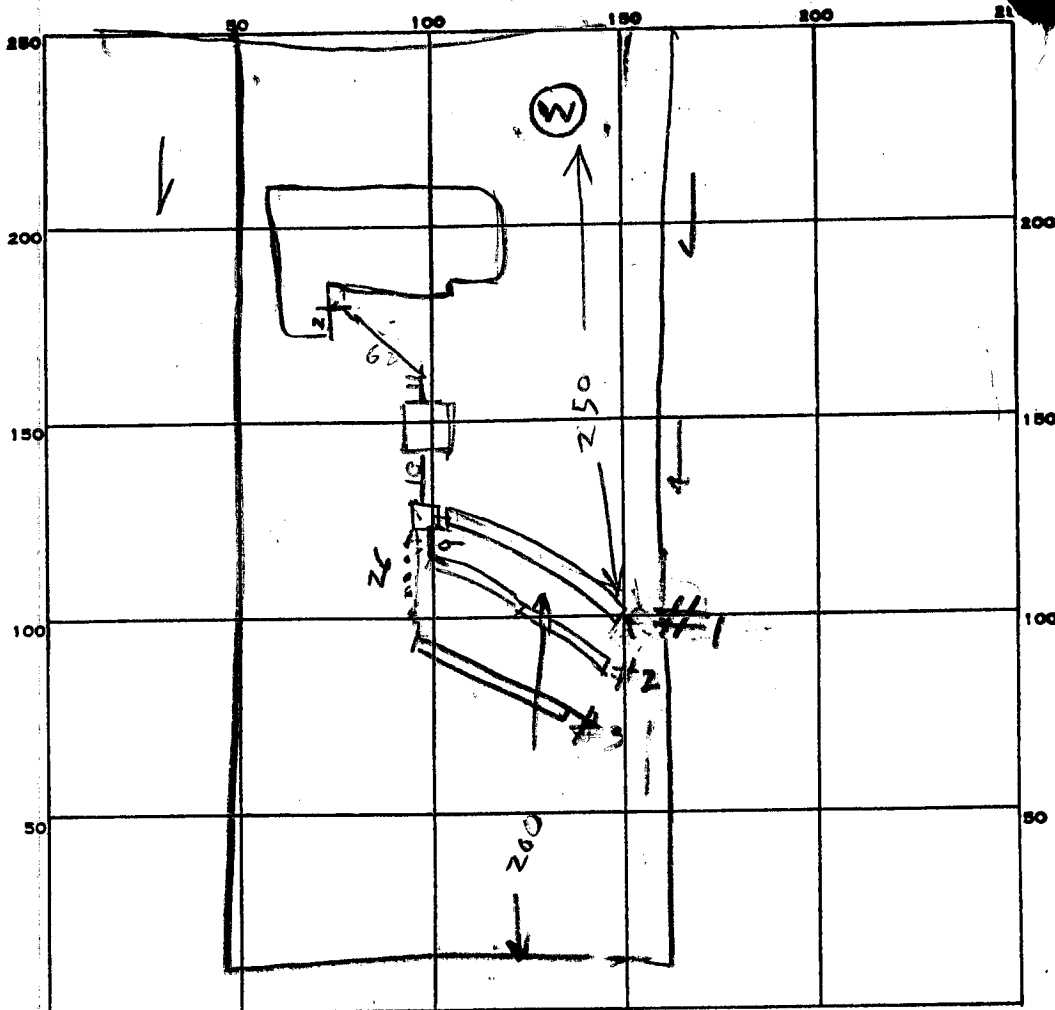

INDICATE NORTH. - NAME ADJOINING ROADWAY AS BASE LINE.

PERMIT CARD _____

SEPTIC TANK, LEVEL 2000

CLEANOUTS OK

DISTRIBUTION BOX, LEVEL _____

	#1	#2	#3	#1	#2	#3
TILE FIELD, DEPTH	5 1/2	5	5	3	3	3
TRENCH WIDTH	3	3	3	3	3	3

	#1	#2	#3	TOTAL
GRAVEL DEPTH	3	2.5	2.5	90
TOTAL LENGTH	90	90	70	254

	#1	#2	#3	TOTAL
NUMBER OF TRENCHES	3			3
TOTAL BOTTOM AREA	270	270	222	762

SEEPAGE PITS, INSIDE DIAMETER _____ FT. DEPTH BELOW INLET _____ FT.

ABSORBENT AREA _____ SQ. FT.

REMARKS 2/19/85 - OK TO ADD STONE TO FIRST 45 FT OF FIRST TRENCH. DIG BEST OF THIS TRENCH & OTHER TRENCHES. R
2/20/85 - 1130 - COVER TRENCH #1 & 2/20/85 200 ADD BEST OF STONE & COVER #2
2/21/85 - 335PM - TRENCH #3 DUG. ADD STONE TO #3 & CALL
2/22/85 1129 - TRENCH #3 - FINISHED - 776 SQ FT REQUIRED
762 SQ FT ADDED. OK TO COVER SYSTEM

DATE SYSTEM APPROVED 2/22/85 INSPECTOR R HODGES

Pre

APPLICATION

SEWAGE DISPOSAL TESTING

A 29043

STATE OF MARYLAND - DEPARTMENT OF HEALTH AND MENTAL HYGIENE

P _____

HOWARD COUNTY HEALTH DEPARTMENT
ENVIRONMENTAL HEALTH SERVICES

P.O. BOX 476 ELLICOTT, MARYLAND 21043
TELEPHONE: 992-2330

DISTRICT 5th

DATE 10/16/78

TO: THE COUNTY HEALTH OFFICER
ELLICOTT CITY, MARYLAND

I, HEREBY, APPLY FOR THE NECESSARY TEST IN ORDER TO CONSTRUCT (OR RECONSTRUCT) A SEWAGE DISPOSAL SYSTEM.

PROPERTY OWNER Glengel Manor Associates

ADDRESS _____ PHONE Boender - 465-7777

PROPERTY LOCATION:

SUBDIVISION Glengel Manor Farms LOT NO. 12-D

ROAD AND DESCRIPTION off Folly Quarter Road

SIZE OF LOT ? TYPE BLDG. 3 or 4 bedrooms

THE SYSTEM INSTALLED UNDER THIS APPLICATION IS ACCEPTABLE ONLY UNTIL PUBLIC FACILITIES BECOME AVAILABLE.

I FULLY UNDERSTAND THE FEE CONNECTED WITH THE FILING OF THIS PERC TEST APPLICATION IS NON-REFUNDABLE UNDER

ANY CIRCUMSTANCES.

SIGNATURE OF APPLICANT /s/ Jack Boender

APPROVED BY *Raymond Dodge* FOR *Tile Field* DATE *5/2/83*

REJECTED BY _____ FOR _____ DATE _____

HOLD PENDING FURTHER TESTS _____ DATE _____

REASONS FOR REJECTION OR HOLDING 2/4/83 - HOLD FOR REVIEW WATER
4/14/83 Perc. OK for shallow drainfields only F.S.

THIS IS NOT A PERMIT

12D

SEE PLAN

SOIL PROFILE

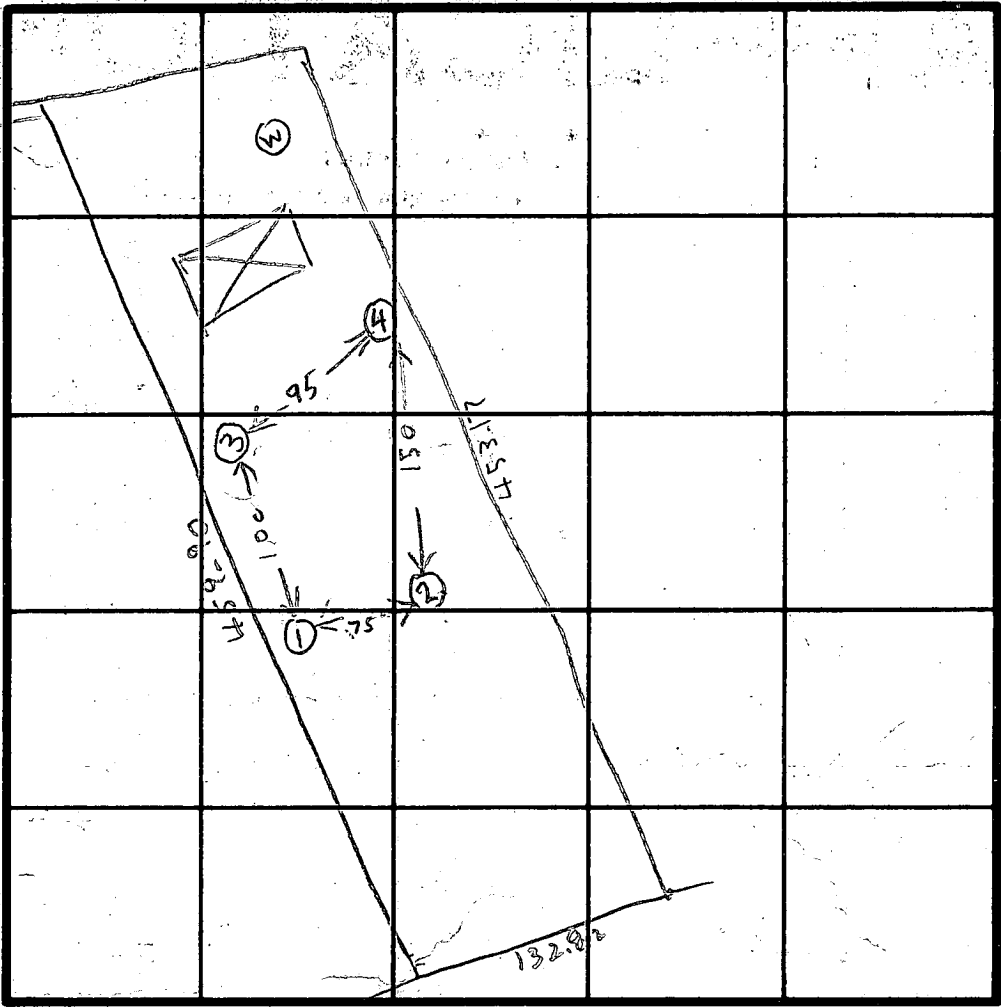
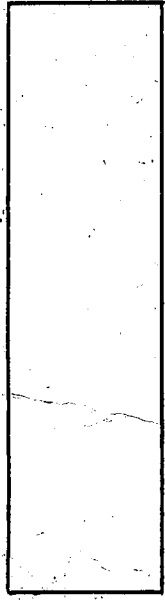

INDICATE NORTH - NAME ADJOINING ROADWAY AS BASE LINE.

DATE	TEST NO.	DEPTH	PRE-WET		TEST - 1" DROP		TIME	HOLD ELEVATION
			START	STOP	START	STOP		
11/8/78	1S	5	140	141	141	144	3	NEXT LOWEST
	✓ 1D	14	140	141	141	142	1	
	2S	3	146	148	148	149	1	LOWEST
	✓ 2D	14	147	149	149	200	1	
	3S	4	155	157	157	200	3	HIGHEST
	✓ 3V	13	ALL SAN WATER		12 1/2 FT			
	4D	12	211	217	217	224	7	NEXT HIGHEST
11/8/78	✓ 4S	5 1/2	215	216	216	217	1	
2/4/83	5S	4 1/2	1201	1204	1204	1200	4	
	5V	9	LOOK OK	OK	SEE PROFILE			

5
3 BROWN CLAY
BROWN SAND

SEE EXTRA SHEET

REMARKS

TYPE OF SOIL

TESTED BY

RH
2/4/83 RH

ALSO PRESENT

DEBRA & PENNY

2/4/83

TRENCHES

A 29043

158 sq. ft./bedroom
GLENELGMANOR FARMS

Lot 12D

Trench to be 3 wide.

Inlet 3 feet below original grade.

Bottom maximum depth 5 feet below original grade.

Effective area begins at 3 feet below original grade.

2 feet of stone below distribution pipe.

IF GARB. DISP
THEN 194 SQ FT / B Dam
REG'D.
CW

- NOTE:
- (1) No trench to exceed 100 feet in length.
 - (2) If more than one trench used, a distribution box is required.
 - (3) Trenches to be installed on level ground.
 - (4) Call for inspection of trench before gravel is installed.
 - (5) Provide 6"-8" diameter cleanout and cap to grade or above on septic tank and drywell.
 - (6) If a Garbage disposal is used, increase septic tank capacity by 50% and increase absorbant sidewall area by 22%.

LOCATION: START THE TRENCH AT A POINT ²²⁰ 300 FT FROM THE

BACK LOT LINE & 120 FT FROM THE ^{LEFT} ~~RIGHT~~ SIDE OF THE LOT

AS SEEN WHEN FACING THE LOT FROM THE ^{Front (367.25 ft long)} ~~BACK~~ LOT LINE. RUN THE

TRENCH ALONG LEVEL GROUND TOWARD THE ^{LEFT} ~~RIGHT~~ SIDE OF

THE LOT AS SEEN WHEN FACING THE LOT FROM THE

^{Front} ~~BACK~~ LOT LINE THE ^{Front} ~~BACK~~ LOT LINE IS THE ^{367.25 ft long} ~~122.87~~

LOT LINE ON THE ^{NORTHERN} ~~SOUTHERN~~ PART OF THE LOT

5-12-83 RH

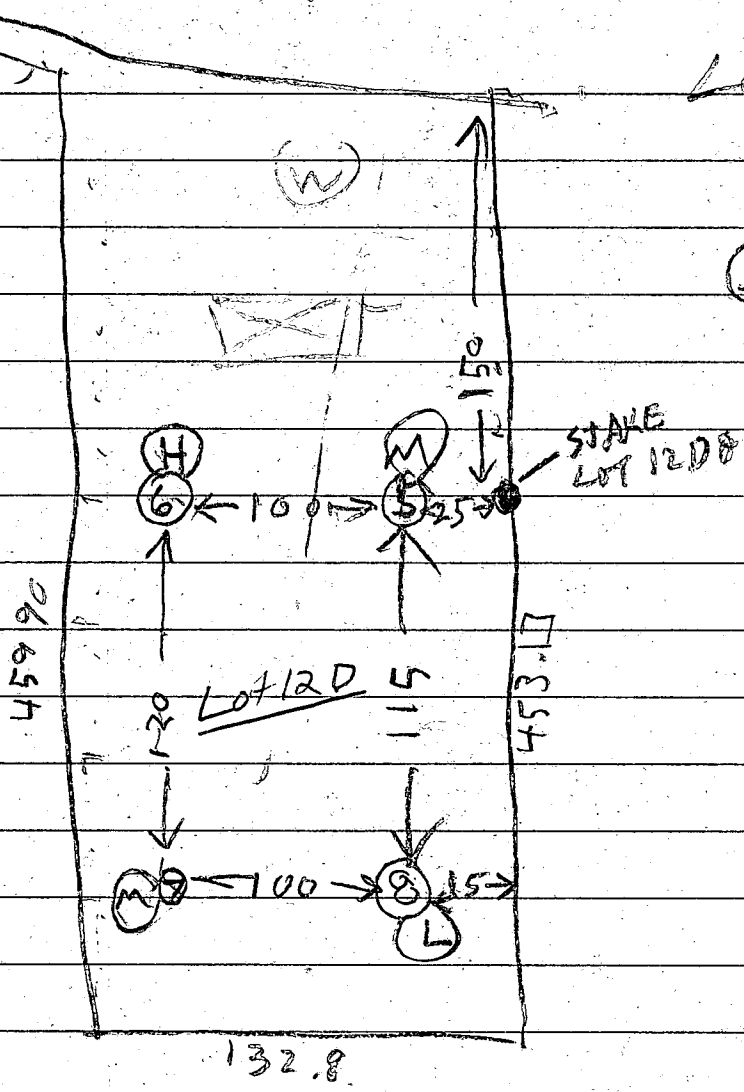

⑥ HIGHEST
 ⑤⑦ MEDIUM
 ⑧ LOW

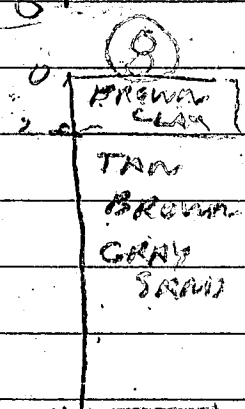
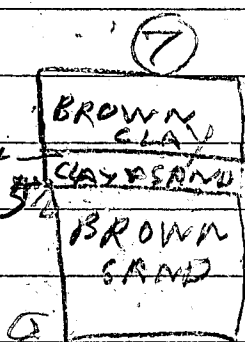
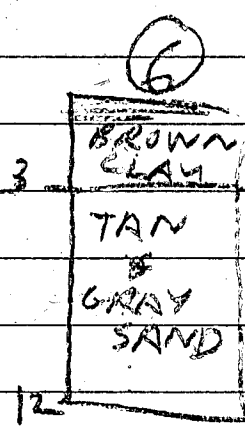

2/4/83	6S	15	112	115	115	118	3
	6N	12	LOOKS OK		SEE SOIL PROFILE		
	7S	4 1/2	131	146	146	210	24
	7V	8	LOOKS OK		SEE SOIL PROFILE		
	8S	3	143	156	156	211	15
2/4/83	8V	14	LOOKS OK		SEE SOIL PROFILE		

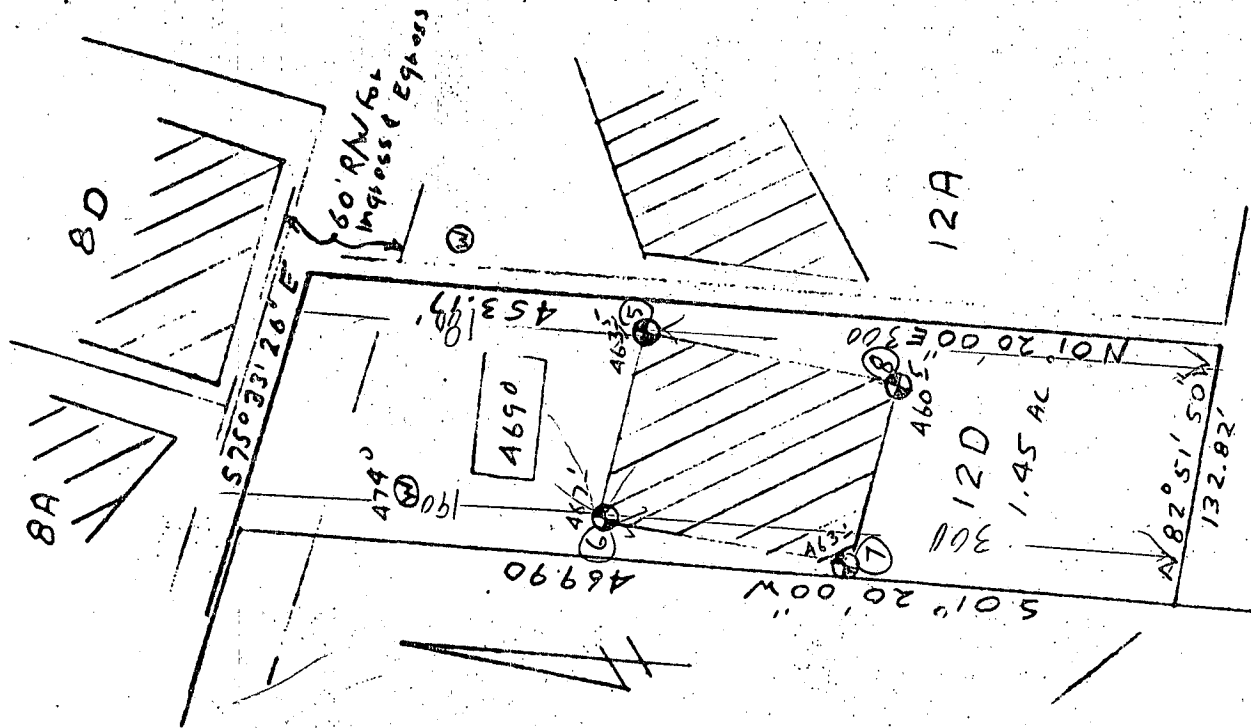

 This area designates a private sewage easement of 10,000 square feet as required by the Maryland State Department of Health and Mental Hygiene for individual sewage disposal. Improvements of any nature in this area are restricted until public sewage is available. These easements shall become null and void upon connection to a public sewage system. The County Health Officer shall have the authority to grant variances for encroachments into the private sewage easement. Recordation of a modified sewage easement shall not be necessary.

Percolation test holes shown hereon have been field located and shown as "⊕".

The lots shown hereon comply with the minimum ownership width and lot areas as required by the Maryland State Department of Health and Mental Hygiene.

Percolation areas and water wells for adjoining lots have been shown where pertinent.

APPROVED: For Private Water and Private Sewage Systems

Joan M. Gylmer
County Health Officer

4-20-83
Date



PERCOLATION TEST PLAT

PARCEL 12D
GLENELG MANOR
Section Two

5th Election District
Howard County, Maryland
Scale 1"=100'
Date 3/28/83

NTT Associates
101 Sterrett Place
Columbia, MD 21044
321-0307

Folly Quarter Road

583° 28' 54" E

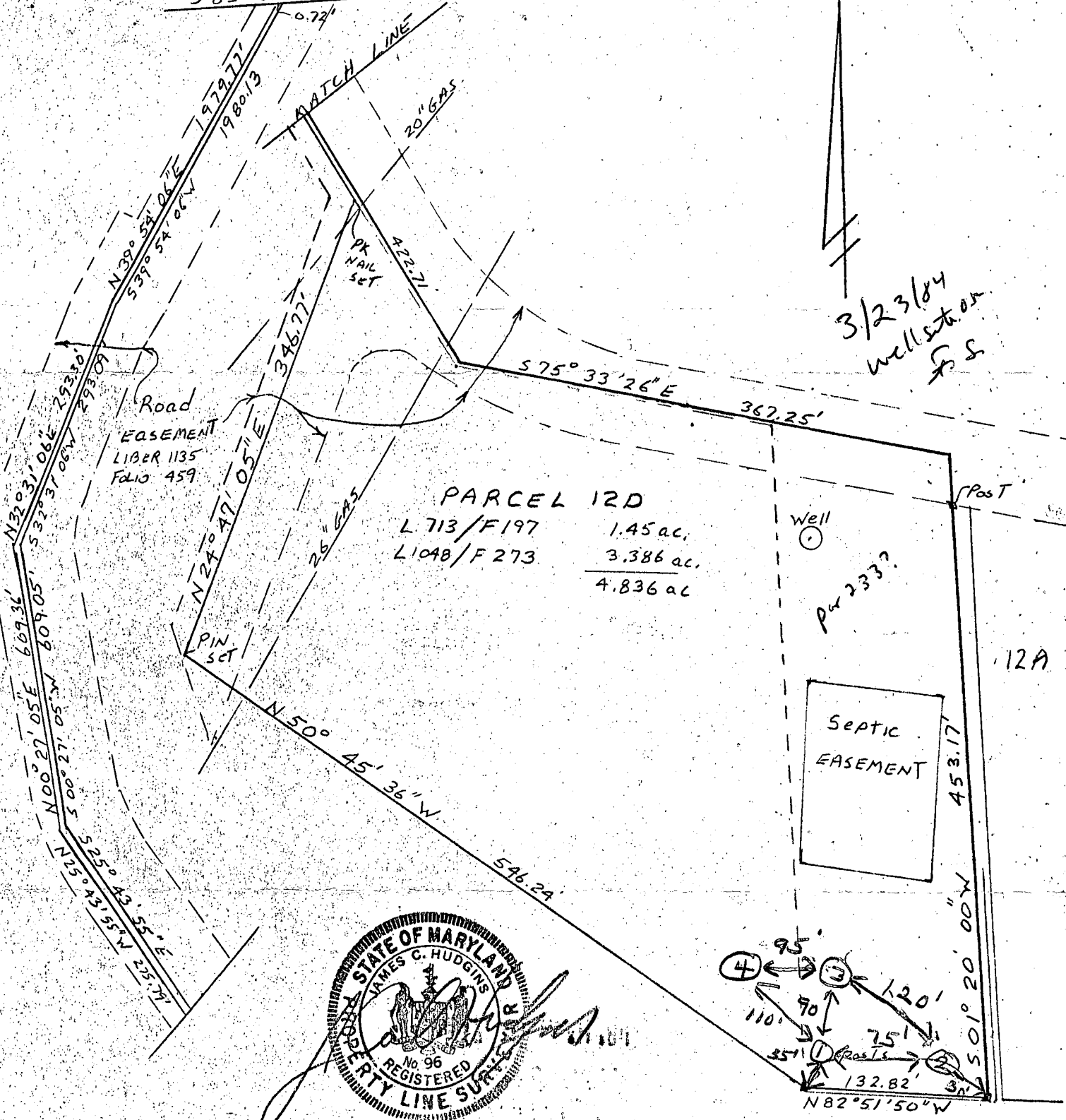

3/23/84
well station
FS

PARCEL 12D
 L 713 / F 197 1.45 ac.
 L 1048 / F 273 3.386 ac.

 4.836 ac

Well
Pw 2333?

SEPTIC
EASEMENT

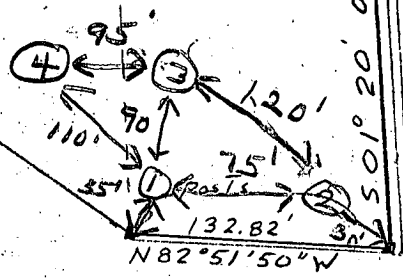
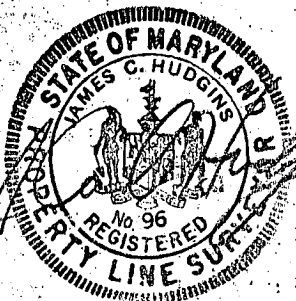

PLAT OF SURVEY
 PARCEL 12D
 GLENELG MANOR II
 5th ELECTION DISTRICT
 HOWARD COUNTY MARYLAND

SCALE 1"=100' DATE 1/27/83

NTT ASSOCIATES, INC.
 SUITE 101, STERRETT BLDG.
 COLUMBIA, MD 21044
 442-2031

B 1 7922 SEQUENCE NO. (OEP USE ONLY)
(THIS NUMBER IS TO BE PUNCHED IN COLS. 3-8 ON ALL CARDS)

STATE OF MARYLAND PERMIT TO DRILL WELL
please print or type

OEP PERMIT NUMBER
HO-81-0467
fill in this form completely

Date Received 030784
OWNER INFORMATION
DIFERDI VAMUO FRAMU
3 DEANVILLE COURT
PIKESVILLE MD 21208

LOCATION OF WELL
HOWARD
GLENELG MAROR
SECTION 2 LOT 120
GLENELG
MILES FROM TOWN 3 MI

DRILLER INFORMATION
Ralph MAYNE
Ralph MAYNE (well Drilling)
9120 Brown Church Rd. Mt. Airy
Ralph Mayne 2/29/84

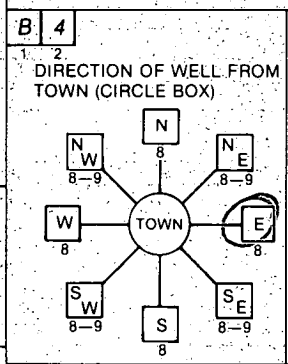

Folley Quarter
NEAR WHAT ROAD
ON WHICH SIDE OF ROAD (CIRCLE APPROPRIATE BOX)
DISTANCE FROM ROAD 3000 FT
ENTER FT or MI

WELL INFORMATION
APPROX. PUMPING RATE (GAL. PER MIN.) 5
AVERAGE DAILY QUANTITY NEEDED (GAL. PER DAY) 500

- USE FOR WATER (CIRCLE APPROPRIATE BOX)
 HOME (SINGLE OR DOUBLE HOUSEHOLD UNIT ONLY)
 FARMING (LIVESTOCK WATERING & AGRICULTURAL IRRIGATION)
 INDUSTRIAL, COMMERCIAL, STATE AND FEDERAL GOV. OTHER (REQUIRES APPROPRIATION PERMIT)
 PUBLIC OR PRIVATE WATER COMPANY (REQUIRES APPROPRIATION PERMIT AND STATE HEALTH DEPARTMENT APPROVAL)
 TEST, OBSERVATION, MONITORING (MAY REQUIRE APPROPRIATION PERMIT)

NOT TO BE FILLED IN BY DRILLER HEALTH DEPARTMENT APPROVAL
HOWARD A29043
COUNTY NAME COUNTY NO.
OEP SIGNATURE DATE ISSUED 032284 Frank Shenn 9/22/84
NORTH GRID 514000 EAST GRID 0812000

APPROXIMATE DEPTH OF WELL 150 FEET

APPROXIMATE DIAMETER OF WELL 6 INCH

METHOD OF DRILLING (circle one)
BORED (or Augered) JETTED Jetted & DRIVEN
AIR-ROtary AIR-PERcussion ROTARY (Hydraulic Rotary)
CABLE REVerse-ROtary DRive-POINT

SHOW MAJOR FEATURES OF BOX & LOCATE WELL WITH AN X
SOURCES OF DRILLING WATER
1. well
WRITE THE BOX NUMBER FROM THE MAP HERE
E 810 2
N 510 4

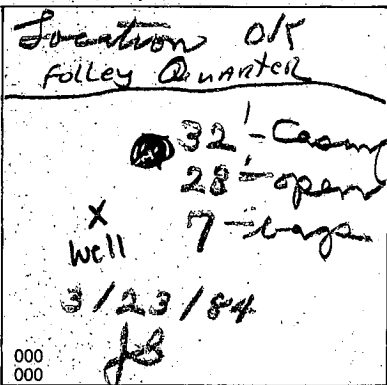

REPLACEMENT OR DEEPEMED WELLS (CIRCLE APPROPRIATE BOX)
 THIS WELL WILL NOT REPLACE AN EXISTING WELL
 THIS WELL WILL REPLACE A WELL THAT WILL BE ABANDONED AND SEALED
 THIS WELL WILL REPLACE A WELL THAT WILL BE USED AS A STANDBY
 THIS WELL WILL DEEPEM AN EXISTING WELL
PERMIT NUMBER OF WELL TO BE REPLACED OR DEEPEMED (IF AVAILABLE)

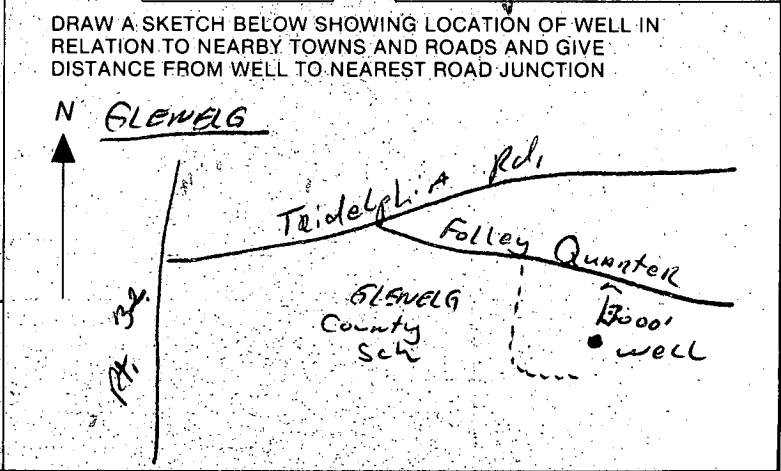

Not to be filled in by driller (OEP USE ONLY)
APPROP. PERMIT NUMBER GAP
FORCE FS WRITE INITIALS IN BOX PERMIT No. HO-81-0467

SPECIAL CONDITIONS

C1 3346

SEQUENCE NO. (OEP USE ONLY)

STATE OF MARYLAND WELL COMPLETION REPORT

THIS REPORT MUST BE SUBMITTED WITHIN 45 DAYS AFTER WELL IS COMPLETED.

COUNTY NUMBER A 29043

DATE Received

DATE WELL COMPLETED 032384

Depth of Well 165 (TO NEAREST FOOT)

PERMIT NO. FROM "PERMIT TO DRILL WELL" 40-81-0467

OWNER Diferdinando Fran last name first name

STREET OR RFD Folly Quarter Rd. TOWN Glenely SUBDIVISION Glenely Manor SECTION 2 LOT 12D

WELL LOG

Not required for driven wells

STATE THE KIND OF FORMATIONS PENETRATED, THEIR COLOR, DEPTH, THICKNESS AND IF WATER BEARING

Table with columns: DESCRIPTION, FEET (FROM, TO), Check if water bearing. Rows include Top Soil, Sandy, Sand Stone, Micka, Sand Stone, Micka.

GROUTING RECORD

WELL HAS BEEN GROUTED (Y/N), TYPE OF GROUTING MATERIAL (CEMENT, BENTONITE CLAY), NO. OF BAGS, NO. OF POUNDS, GALLONS OF WATER, DEPTH OF GROUT SEAL.

CASING RECORD

MAIN CASING TYPE (PL), Nominal diameter (6), Total depth of main casing (32).

OTHER CASING (if used)

Table for other casing with columns for diameter and depth.

SCREEN RECORD

screen type or open hole (HO), SLOT SIZE, DIAMETER OF SCREEN.

C2

DEPTH (nearest ft.) table with rows for each screen and slot size/diameter.

- A A WELL WAS ABANDONED AND SEALED WHEN THIS WELL WAS COMPLETED
E ELECTRIC LOG OBTAINED
P TEST WELL CONVERTED TO PRODUCTION WELL

I HEREBY CERTIFY THAT THIS WELL HAS BEEN CONSTRUCTED IN ACCORDANCE WITH COMAR 10.17.13 "WELL CONSTRUCTION"

DRILLERS IDENT. NO. 273 Ralph Wayne

DRILLERS SIGNATURE (MUST MATCH SIGNATURE ON APPLICATION) Ralph E. Wayne

SITE SUPERVISOR (sign. of driller or journeyman responsible for sitework if different from permittee)

GRAVEL PACK from to IF WELL DRILLED WAS FLOWING WELL INSERT F IN BOX 68

OEP USE ONLY (NOT TO BE FILLED IN BY DRILLER)

TELESCOPE CASING LOG INDICATOR OTHER DATA

C3

PUMPING TEST

HOURS PUMPED (nearest hour) 3, PUMPING RATE (gal. per min. to nearest gal.) 7, METHOD USED TO MEASURE PUMPING RATE Bucket, WATER LEVEL (distance from land surface) BEFORE PUMPING 25, WHEN PUMPING 36, TYPE OF PUMP USED (for test) S submersible.

PUMP INSTALLED

DRILLER WILL INSTALL PUMP YES (NO), IF DRILLER INSTALLS PUMP, THIS SECTION MUST BE COMPLETED FOR ALL WELLS EXCEPT HOME USE, TYPE OF PUMP INSTALLED, CAPACITY: GALLONS PER MINUTE, PUMP HORSE POWER, PUMP COLUMN LENGTH, CASING HEIGHT.

LOCATION OF WELL ON LOT SHOW PERMANENT STRUCTURE SUCH AS BUILDING, SEPTIC TANKS, AND/OR LANDMARKS AND INDICATE NOT LESS THAN TWO DISTANCES (MEASUREMENTS TO WELL)

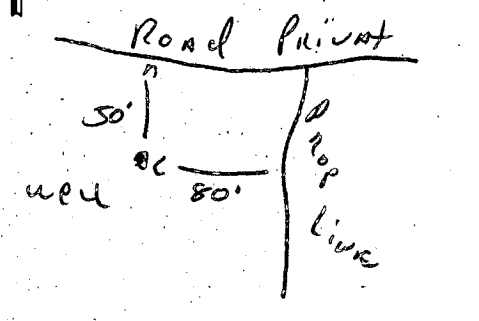

APPLICATION

4/12/84
Case
9:30 AM
Robert

5/4/84 p.m.
1:30

SEWAGE DISPOSAL TESTING

STATE OF MARYLAND - DEPARTMENT OF HEALTH AND MENTAL HYGIENE

A 33774

P _____

HOWARD COUNTY HEALTH DEPARTMENT
ENVIRONMENTAL HEALTH SERVICES

P. O. BOX 476 ELLICOTT CITY, MARYLAND 21043
TELEPHONE: 992-2330

DISTRICT 5th

DATE 4/12/84

TO: THE COUNTY HEALTH OFFICER
ELLICOTT CITY, MARYLAND

I, HEREBY, APPLY FOR THE NECESSARY TEST IN ORDER TO CONSTRUCT (OR RECONSTRUCT) A SEWAGE DISPOSAL SYSTEM.

PROPERTY OWNER Francis DiFerdinando

ADDRESS 3 Deauville CT Pikesville Md 21008 PHONE 486-1355

PROPERTY LOCATION:

SUBDIVISION Glendale Manor LOT NO. 12D

ROAD AND DESCRIPTION _____

SIZE OF LOT _____ TYPE BLDG. _____
(NUMBER OF BEDROOMS)

THE SYSTEM INSTALLED UNDER THIS APPLICATION IS ACCEPTABLE ONLY UNTIL PUBLIC FACILITIES BECOME AVAILABLE. I FULLY UNDERSTAND THE FEE CONNECTED WITH THE FILING OF THIS PERC TEST APPLICATION IS NON-REFUNDABLE UNDER ANY CIRCUMSTANCES. I ALSO AGREE TO COMPLY

WITH ALL M.O.S.H.A. REQUIREMENTS IN TESTING THIS LOT. Francis DiFerdinando
(SIGNATURE OF APPLICANT)

APPROVED BY _____ FOR _____ DATE _____

REJECTED BY F. Skeris FOR _____ DATE 5/7/84

HOLD PENDING FURTHER TESTS _____ DATE _____

REASONS FOR REJECTION OR HOLDING High water table in area tested

THIS IS NOT A PERMIT

unnamed road
367.25

SOIL PROFILE

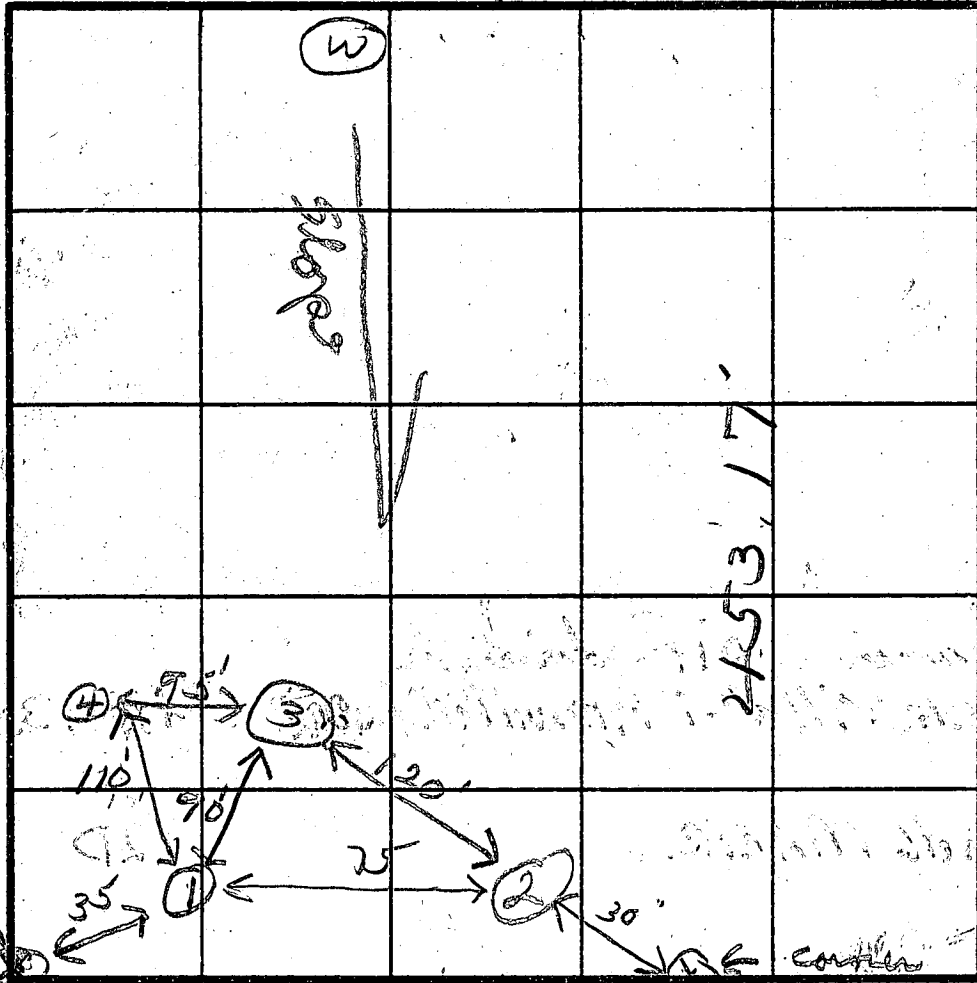
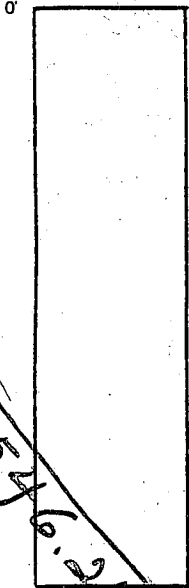

INDICATE NORTH - NAME ADJOINING ROADWAY AS BASE LINE.

132.82

DATE	TEST NO.	DEPTH	PRE-WET		TEST - 1" DROP		TIME	
			START	STOP	START	STOP		
5/4/84	1	11	water	8 ft				
	2	6	- did not finish digging					
	3	12	water	11 1/2 ft				
		elevation of #1 & #3 holes - 1 foot						
	4	12	- water at 12 ft					

REMARKS _____

TYPE OF SOIL _____

TESTED BY *[Signature]* ALSO PRESENT *Ketterman*

Folly Quarter Road
 S 83° 28' 54" E

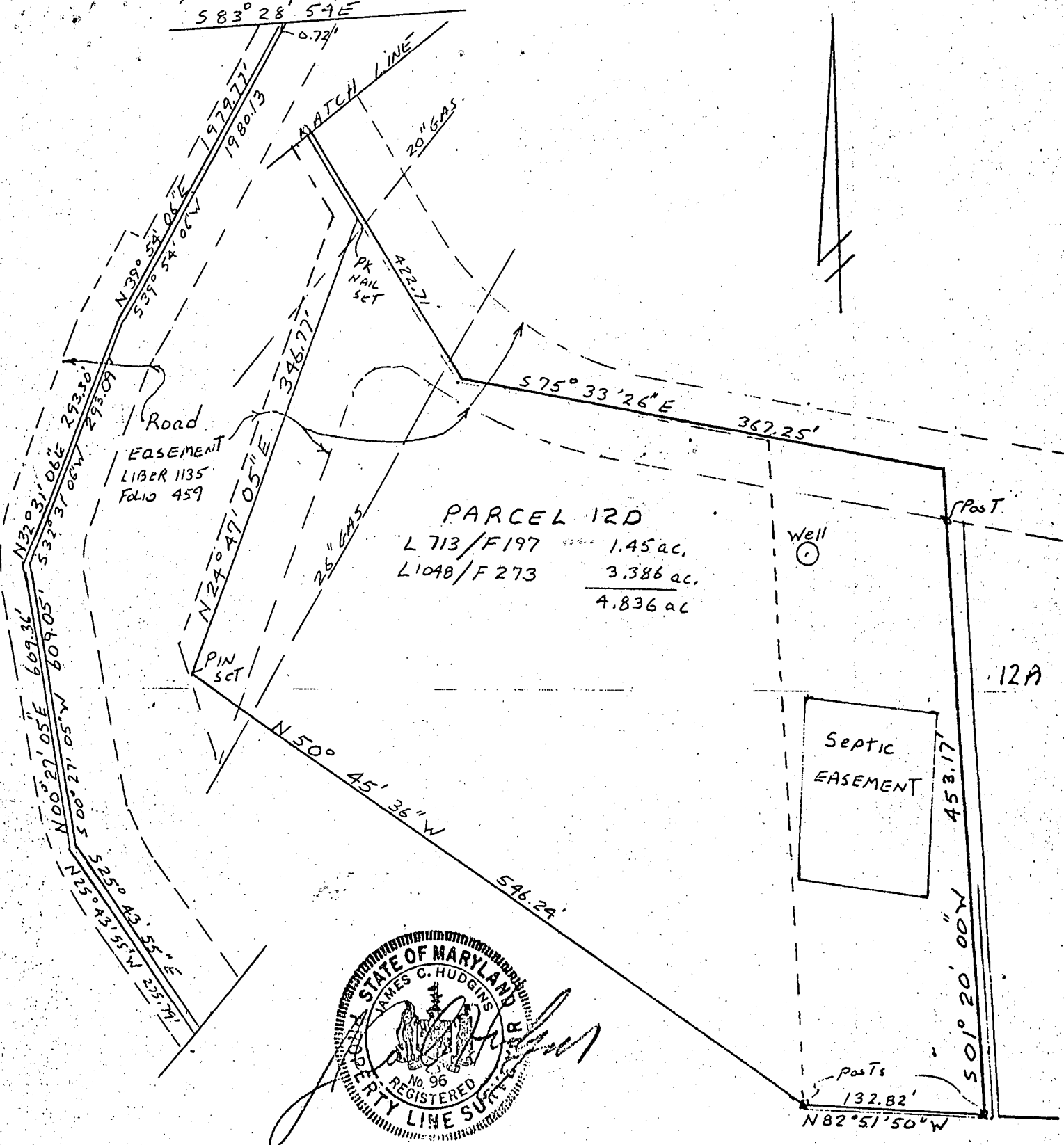

PARCEL 12D
 L 713/F 197 1.45 ac.
 L 1048/F 273 3.386 ac.
 4.836 ac.



PLAT OF SURVEY
 PARCEL 12D

GLENELG MANOR II
 5th ELECTION DISTRICT
 HOWARD COUNTY MARYLAND
 SCALE 1"=100' DATE 1/27/88

NTT ASSOCIATES, INC.
 SUITE 101, STERRETT BLDG.
 COLUMBIA, MD 21044
 442-2031

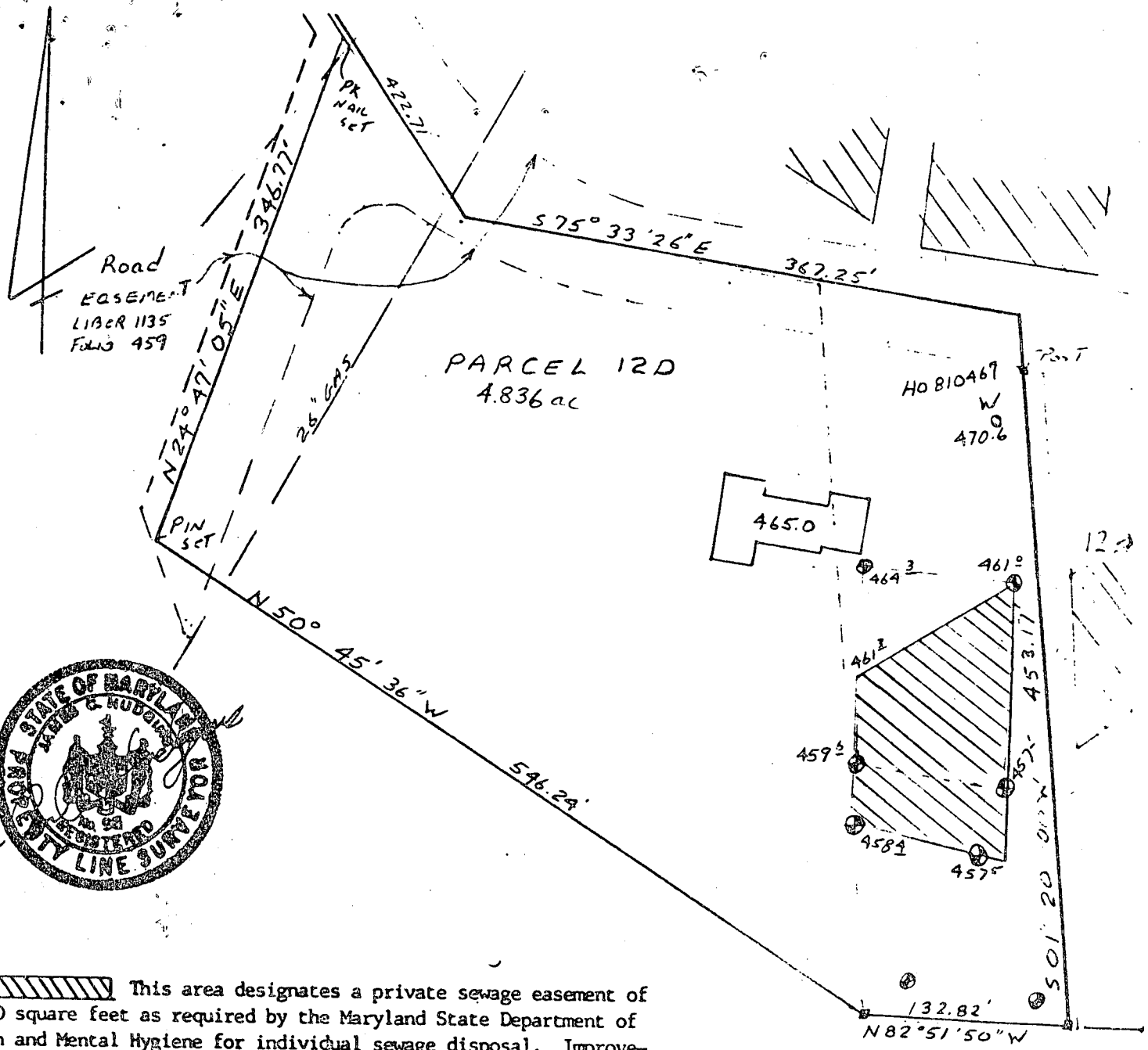

This area designates a private sewage easement of 10,000 square feet as required by the Maryland State Department of Health and Mental Hygiene for individual sewage disposal. Improvements of any nature in this area are restricted until public sewage is available. These easements shall become null and void upon connection to a public sewage system. The County Health Officer shall have the authority to grant variances for encroachments into the private sewage easement. Recordation of a modified sewage easement shall not be necessary.

Percolation test holes shown hereon have been field located and shown as "⊕".

The lots shown hereon comply with the minimum ownership width and lot areas as required by the Maryland State Department of Health and Mental Hygiene.

Percolation areas and water wells for adjoining lots have been shown where pertinent.

PERMITTED: For Private Water and Private Sewage Systems

County Health Officer *John P. [Signature]* Date *1-24-85*

PERCOLATION TEST PLAT
 PARCEL 12D
 GLENELG MANOR
 SECTION TWO

5th Election District
 Howard County, Maryland
 Scale 1"=100'
 Date 6/4/84

NTT Associates
 101 Sterrett Place
 Columbia, MD 21044
 442 2631

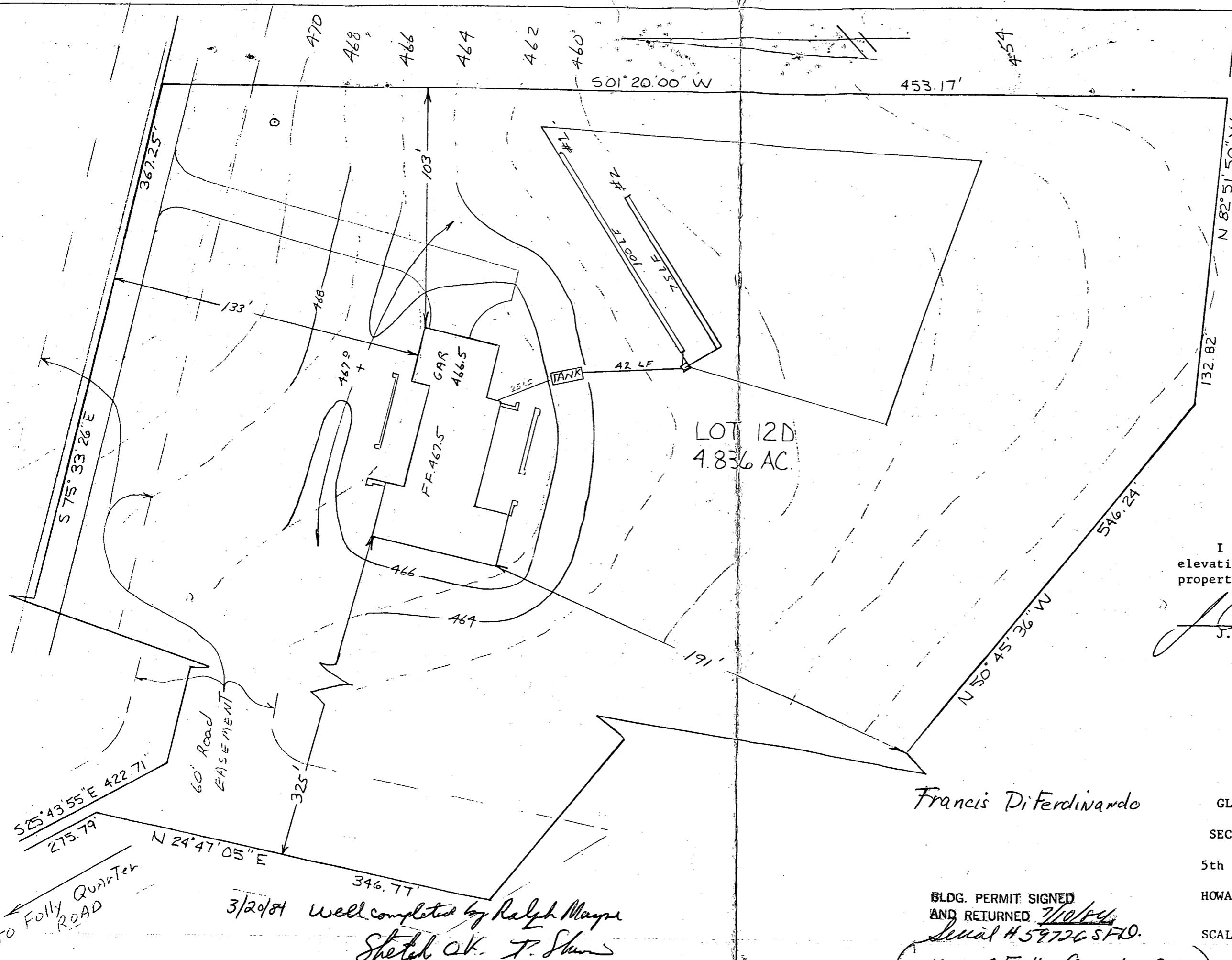

LOT 12D
4.836 AC.

HOUSE:		
FIRST FLOOR		467.5
INVERT		459.52
SEPTIC TANK:		
EXISTING GRADE		463.7
PROPOSED GRADE		465.0
INVERT IN		459.00
INVERT OUT		458.75
DISTRIBUTION BOX:		
EXISTING GRADE		461.3
PROPOSED GRADE		461.3
INVERT		458.3
TRENCHES:		
	#1	#2
EXISTING GR	461.0	460.5
INVERT	458.0	457.5
BOTTOM	456.0	455.5
STONE	1.5	1.5
WIDTH	3.0	3.0
LENGTH	100.0	75.0

I certify the above measurements and elevations are actual and true for this property.

J. Carl Hudgins
J. Carl Hudgins

Francis Di Ferdinando

PLOT PLAN
PARCEL 12D
GLENELG MANOR
SECTION TWO
5th ELECTION DISTRICT
HOWARD COUNTY, MARYLAND
SCALE 1"=40' DATE 6/4/84

3/20/84 well completed by Ralph Mayne
Sketch OK. T. Shum

BLDG. PERMIT SIGNED
AND RETURNED 7/10/84
Serial # 59726 SFD.
(12785 Folly Quarter Rd.)

TO Folly Quarter ROAD