

APPLICATION

A 16527

F _____

SEWAGE DISPOSAL TESTING

MARYLAND STATE DEPARTMENT OF HEALTH

HOWARD COUNTY *Septic Tank - 3 bedroom - 1000 sq ft* ELLICOTT CITY

Dry well - 100 sq ft adjacent to house per bedroom to begin below the first 3 ft of main floor and maximum depth permitted for dry wells is 10 ft. Inside dry well 20 ft deep - inside home and 6.5 ft from main property line - 100 ft from Eastman Rd

DISTRICT 3

DATE 11/30/71

TO: THE COUNTY HEALTH OFFICER
ELLICOTT CITY, MARYLAND

I, HEREBY, APPLY FOR THE NECESSARY TESTS IN ORDER TO CONSTRUCT (OR RECONSTRUCT) A SEWAGE DISPOSAL SYSTEM.

PROPERTY OWNER Mark Wakefield, Jr.

12150 Mt. Albert Court

ADDRESS Ellicott City, Md., 21043 PHONE 531-5072

PROPERTY LOCATION:

SUBDIVISION Woodmark, Inc. LOT NO. 5, Block F, Sec. 9

ROAD AND DESCRIPTION Carroll Mill Rd.

OCCUPANT _____ PHONE _____

PERSON TO CONSTRUCT SYSTEM _____

ADDRESS _____ PHONE _____

SIZE OF LOT 102'x42'x318'x163'x318' TYPE BLDG. 3 or 4
NUMBER OF BEDROOMS _____

IF NOT SINGLE RESIDENCE DESCRIBE _____

SIGNATURE OF APPLICANT Mark Wakefield, Jr.

APPROVED BY Robert V. Toner FOR Dry Well DATE 9/28/72
(KIND OF SYSTEM)

REJECTED BY _____ FOR _____ DATE _____
(KIND OF SYSTEM)

HOLD PENDING FURTHER TESTS _____ DATE _____

REASONS FOR REJECTION OR HOLDING _____

THIS IS NOT A PERMIT

APPLICATION

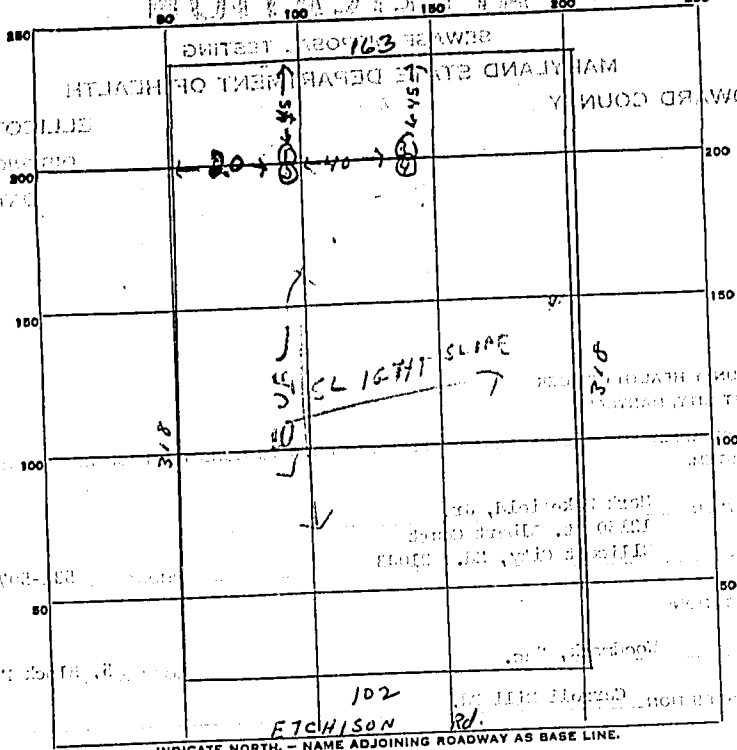

DATE	TEST NO.	DEPTH	PRE-WET		TEST - 1" DROP		TIME
			START	STOP	START	STOP	
12-15/19	1	10 ft	11:19	11:19	11:19	11:24	2 min
	2	3 ft	11:19	11:18	11:19	11:20	1 min
	3	10 ft	11:19	11:23	11:23	11:30	7 min
	4	2 ft	11:19	Slow Perc			
	4 clay from 4 ft.						
		soils 65 ft from base line					

SOIL AUGER FINDING

TESTED BY: R. Tom

REMARKS:

MAILED A TOM 21 21117
 MAILED A TOM 21 21117

NOT TO SCALE

A16527

WILLIAM R. SLATER, LOT 5, BLOCK F, SECTION #9,
12250 ETCHISON RD, ELLICOTT CITY, Md. 21043

72-79
sl. & hardware
hammer

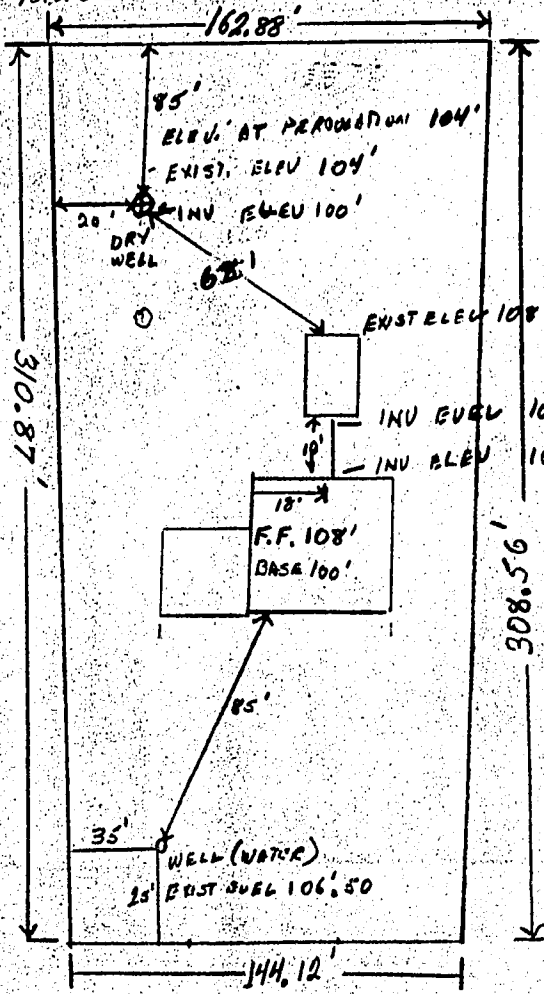

I CERTIFY THAT THE ABOVE MEASUREMENTS AND ELEVATIONS ARE
ACTUAL AND CORRECT FOR THIS PROPERTY.

SIGNED: *William R. Slater*

WILLIAM R. SLATER