

approved
7/24/79 R/H
P 28144
A Repair

7/24/79
final

PERMIT

SEWAGE DISPOSAL SYSTEM
MARYLAND STATE DEPARTMENT OF HEALTH*

HOWARD COUNTY

ELLICOTT CITY

DISTRICT 1st

DATE 6/2/78

678

INDEXED

Jim Brittingham
~~Jack Fyock~~

IS PERMITTED TO INSTALL _____ ALTER X

ADDRESS _____ PHONE _____

SUBDIVISION _____ ROAD 6154 Hanover Road LOT _____

PROPERTY OWNER Helen Ellen J. MacLaurin Hanover, 21076 Md.

ADDRESS 6154 Hanover Road 796-2273

SPECIFICATIONS 3 bedrooms

SEPTIC TANK CAPACITY 1000 GALLONS

DRAIN FIELD _____ DEPTH _____ FEET, BOTTOM AREA _____ SQ. FT.

DEEP TRENCH _____ DEPTH _____ FEET, BOTTOM AREA _____ SQ. FT.

SEEPAGE PITS _____ ABSORBENT SIDE-WALL AREA _____ SQ. FT.

INLET PIPE _____ FT. BELOW ORIGINAL GRADE. MAXIMUM DEPTH _____ FT. BELOW ORIGINAL GRADE

EFFECTIVE DEPTH AT _____ FT. BELOW ORIGINAL GRADE.

LOCATE DISPOSAL AREA _____ FT. FROM _____ LOT LINE AND _____ FT. FROM _____ LOT LINE AS SEEN WHEN FACING LOT FROM

Revised Spec's on Attached sheet

REPAIR-CALL FOR INSPECTION WHEN GROUND IS OPENED UP SO SANITARIAN CAN RECOMMEND REPAIR.

Drywell and trench system to have 160 SQ. FT. sidewall area between 4' and 10' below original grade (inlet at 4' max depth 10'); run trench parallel to porch & 20 ft. away from porch on level ground.

PLANS APPROVED BY Palmer F. Wine DATE 6/2/78

COVER NO WORK UNTIL INSPECTED AND APPROVED. *Locate drywell 20 ft. in front of left corner of house.*

NEITHER THE HOWARD COUNTY COUNCIL NOR THE HEALTH DEPARTMENT IS RESPONSIBLE FOR THE SUCCESSFUL OPERATION OF ANY SYSTEM.

NOTE: IF TRENCH IS USED CALL FOR INSPECTION BEFORE PLACING GRAVEL IN TRENCH.

NOTE: NO DRY WELL SHALL EXCEED 15 FOOT IN DIAMETER.

NOTE: ALL PIPE FROM HOUSE TO DISPOSAL AREA MUST BE CAST IRON.

PERMIT VOID AFTER THREE YEARS.

NOTE: INSTALL STAND PIPE ON SEPTIC TANK AND DRY WELL. STAND PIPES MUST BE 6 INCHES IN DIAMETER. CAST IRON, CONCRETE OR TERRAZO ACCEPTED.

*INSTALLER IS RESPONSIBLE FOR OBTAINING FINAL APPROVAL ON THIS PERMIT.

P28144

14

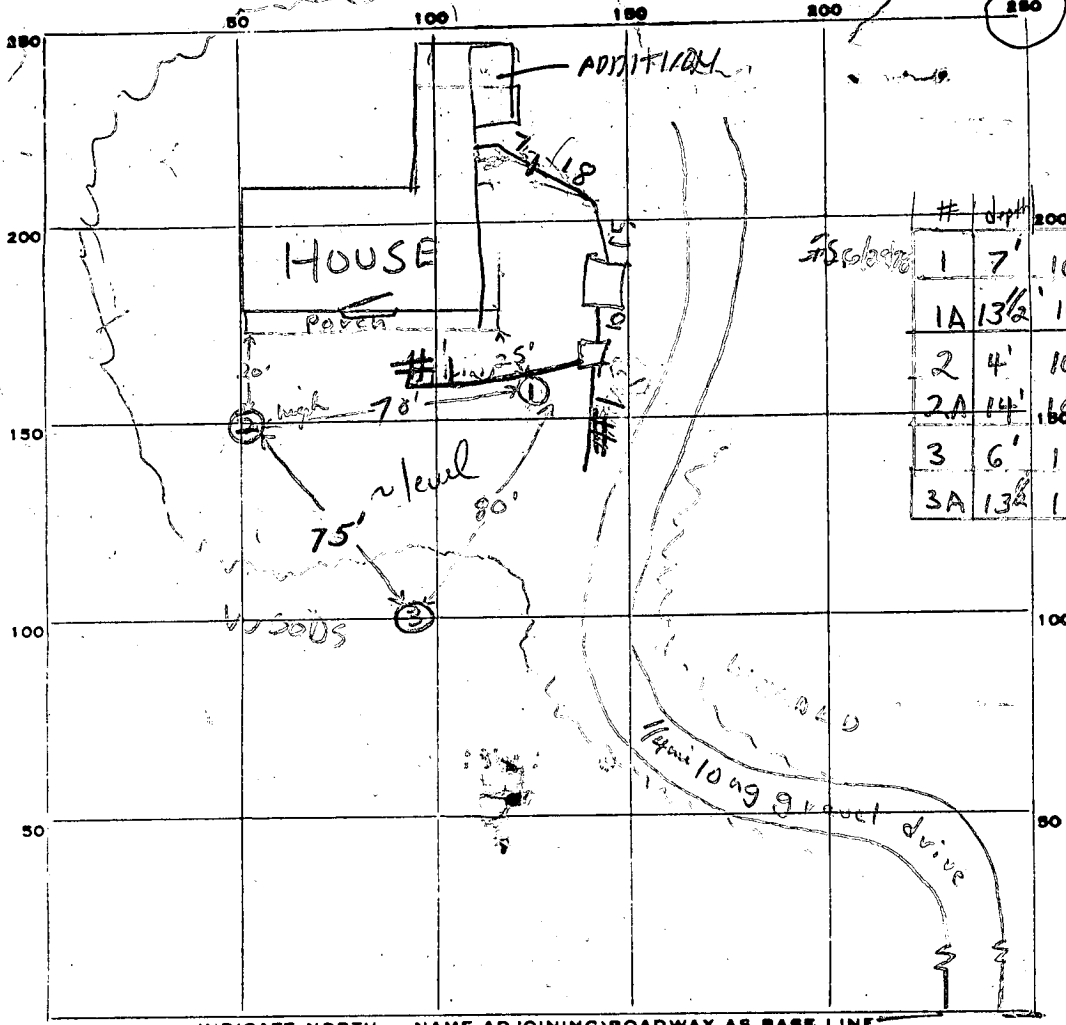

#	Dr#		OT
1	7'	10:55 → 10:59 → 11:08	9
1A	13 1/2'	10:29 → 10:34 → 10:43	9
2	4'	10:49 → 10:53 → 11:04	11
2A	14'	10:50 → 10:56 → 11:13	17
3	6'	11:15 → 11:27 → 11:51	24
3A	13 1/2'	11:16 → 11:18 → 11:21	3

INDICATE NORTH. - NAME ADJOINING ROADWAY AS BASE LINE.

Hanover Road

to Elkridge 160
48°

PERMIT CARD

NO 7/24/79

SEPTIC TANK, LEVEL

OK 1000

CLEANOUTS

OK

DISTRIBUTION BOX, LEVEL

TOP 2 FT BELOW GRADE

TILE FIELD, DEPTH

11

FT.

TRENCH WIDTH

2-4

FT.

owner had discharge pipe (no treatment) he supposedly reported overflow. (GLK)

GRAVEL DEPTH

7

IN.

TOTAL LENGTH

77

FT.

NUMBER OF TRENCHES

2

TOTAL BOTTOM AREA

539

SEEPAGE PITS, INSIDE DIAMETER

FT.

DEPTH BELOW INLET

FT.

ABSORBENT AREA

SQ. FT.

REMARKS

6/29/78 Use (2) for dry well; trench towards S.S. 28 Feb 79 - No

work at this date - owner stated he has contacted Br. Hingham on several occasions. I informed owner I would check back within 1 mos. (GLK)

29 MAR 79 - Br. Hingham has vague recollections of repair for owner but has definitely not been contacted within the last 2 mos. (GLK) 30 MAR 79 Owner

intends to correct situation by May. (GLK)

DATE SYSTEM APPROVED

7/24/79

INSPECTOR

Raymond Hodger