

8/11/78 app'd F.S.

PERMIT

P 28117
A Repair

SEWAGE DISPOSAL SYSTEM

MARYLAND STATE DEPARTMENT OF HEALTH*

HOWARD COUNTY

05-369266

ELLICOTT CITY

DISTRICT 5th

INDEXED

DATE 3/31/78

Jack Fyock

IS PERMITTED TO INSTALL ALTER

ADDRESS Triadelphia Road, Glenelg, Md.

PHONE _____

SUBDIVISION _____ ROAD 13470 Route 108

LOT _____

PROPERTY OWNER Milne

ADDRESS 13470 Route 108, Highland, Md. , 2 blks. South of Route 216

SPECIFICATIONS

SEPTIC TANK CAPACITY _____ GALLONS

DRAIN FIELD _____ DEPTH _____ FEET, BOTTOM AREA _____ SQ. FT.

DEEP TRENCH _____ DEPTH _____ FEET, BOTTOM AREA _____ SQ. FT.

SEEPAGE PITS _____ ABSORBENT SIDE-WALL AREA _____ SQ. FT.

INLET PIPE _____ FT. BELOW ORIGINAL GRADE. MAXIMUM DEPTH _____ FT. BELOW ORIGINAL GRADE

EFFECTIVE DEPTH AT _____ FT. BELOW ORIGINAL GRADE.

LOCATE DISPOSAL AREA _____ FT. FROM _____ LOT LINE AND _____ FT. FROM _____ LOT LINE AS SEEN WHEN

FACING LOT FROM

BLDG. PERMIT SIGNED
AND RETURNED 9/3/80
Serial # 44384
Temporary hauler

REPAIR-CALL FOR INSPECTION WHEN GROUND IS OPENED UP SO SANITARIAN CAN RECOMMEND

REPAIR.

PLANS APPROVED BY Palmer F. Wine

DATE 3/31/78

COVER NO WORK UNTIL INSPECTED AND APPROVED.

NEITHER THE HOWARD COUNTY COUNCIL NOR THE HEALTH DEPARTMENT IS RESPONSIBLE FOR THE SUCCESSFUL OPERATION OF ANY SYSTEM.

NOTE: IF TRENCH IS USED CALL FOR INSPECTION BEFORE PLACING GRAVEL IN TRENCH.

NOTE: NO DRY WELL SHALL EXCEED 15 FOOT IN DIAMETER.

NOTE: ALL PIPE FROM HOUSE TO DISPOSAL AREA MUST BE CAST IRON.

PERMIT VOID AFTER THREE YEARS.

NOTE: INSTALL STAND PIPE ON SEPTIC TANK AND DRY WELL. STAND PIPES MUST BE 6 INCHES IN DIAMETER. CAST IRON, CONCRETE OR TERRA COTTA ACCEPTED.

BLDG. PERMIT SIGNED
AND RETURNED 12/16/80
Serial # 45296
House

***INSTALLER IS RESPONSIBLE FOR OBTAINING FINAL APPROVAL ON THIS PERMIT.**

P28117

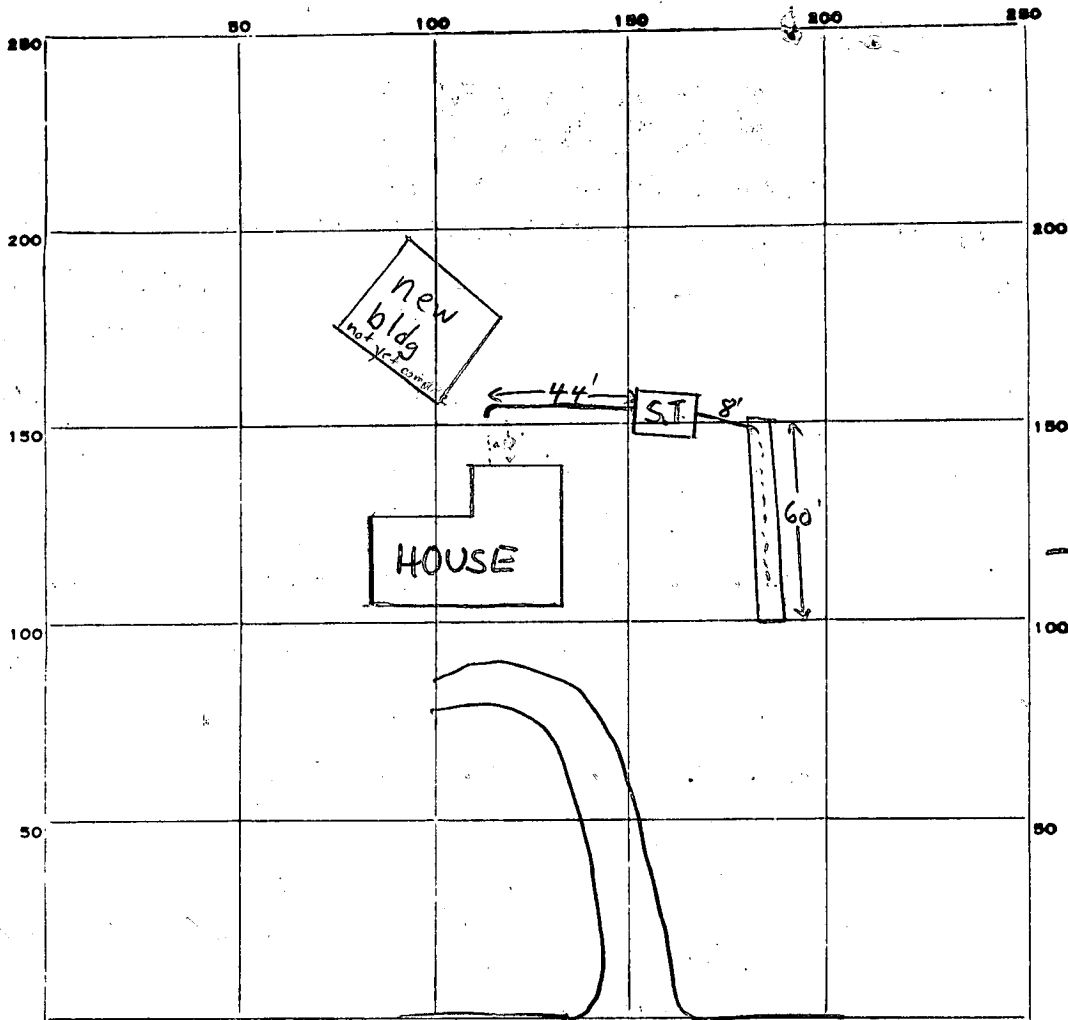

INDICATE NORTH. - NAME ADJOINING ROADWAY AS BASE LINE.

Rte 108

PERMIT CARD

SEPTIC TANK, LEVEL 1250 gal.

CLEANOUTS S.T.

DISTRIBUTION BOX, LEVEL n.a.

TILE FIELD, DEPTH 12-13 FT. TRENCH WIDTH 2 FT.

GRAVEL DEPTH ~9 FT. TOTAL LENGTH 60 FT.

NUMBER OF TRENCHES 1 1/2 SIDEWALL TOTAL BOTTOM AREA ~540

SEEPAGE PITS, INSIDE DIAMETER — FT. DEPTH BELOW INLET 8 1/2 - 9 1/2 FT.

ABSORBENT AREA ±540 SQ. FT.

REMARKS 6/1/78 Mrs. Milne verified trench dig 13-13 1/2' deep; O.K. to gravel far end of trench S.S.

DATE SYSTEM APPROVED 6/1/78

INSPECTOR Frank Skinner

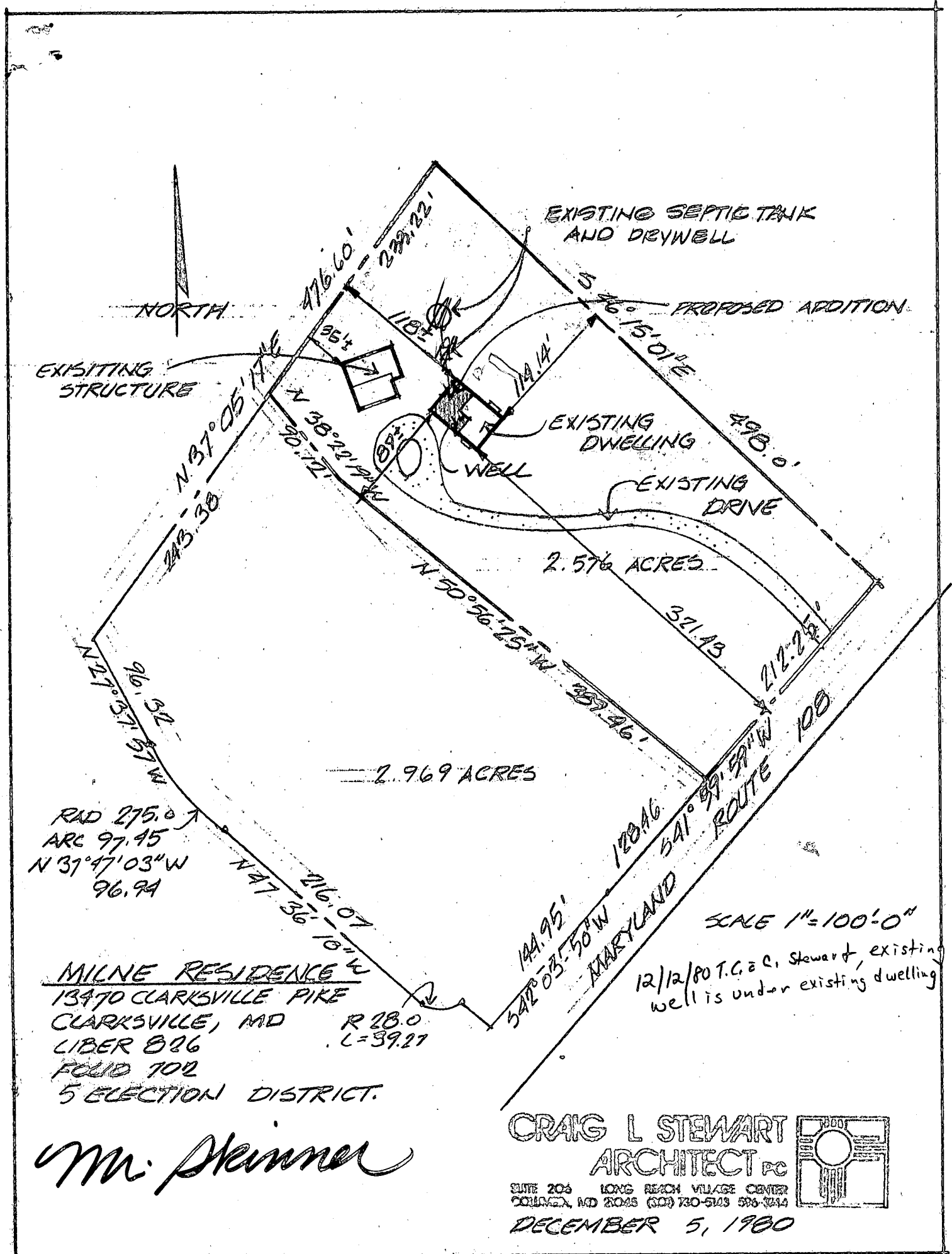

RAD 275.0
 ARC 97.45
 N 31°47'03"W
 96.94

MILNE RESIDENCE
 13470 CLARKSVILLE PIKE
 CLARKSVILLE, MD R 28.0
 LIBER 826 L=39.27
 FOLIO 702
 5 ELECTION DISTRICT.

Mr. Skinner

SCALE 1"=100'-0"
 12/12/80 T.C. & C. Stewart, existing well is under existing dwelling

CRAIG L STEWART
 ARCHITECT PC
 SUITE 206 LONG REACH VILLAGE CENTER
 COLLEGE, MD 20428 (301) 730-5123 576-3344
 DECEMBER 5, 1980

