

HOWARD COUNTY
PERMIT APPLICATION

PERMIT NUMBER

B08 000979

Building Address 12191 Etchison Road
Ellicott City, MD 21244

Property Owner's Name Roy Trudel

Address 12191 Etchison Road

Suite/Apt. #: _____ SDP/WP/Petition #: _____

City Ellicott City State MD Zip Code 21042

Census Tract _____ Subdivision WOODMARK

Home Phone 410-786-9937 Work Phone _____

Section _____ Area 1 Lot 25

Applicant's Name & Mailing Address, (if other than stated hereon):
AMERICAN DECK NORTHWEST

Tax Map 23 Parcel 109 Grid 7

Phone 443-200-3523 Fax 443-200-3524

Zoning _____ Map Coordinates _____ Lot size _____

Existing Use SFD w/ Deck + steps

Contractor Company AMERICAN DECK NORTHWEST

Proposed Use SFD w/ Deck + steps

Contact Person William Henstey

Estimated Construction Cost \$ 24,000.00

Address 2603 N. Polling Road suite 305

Description of Work Remove existing wood deck

City WINDSOR MILL State MD Zip Code 21244

CONSTRUCT A NEW IRREGULAR SHAPED

License No. 124021

42' X 16' OPEN DECK w/ 4" WIDE STEPS

Phone 443-200-3523 Fax 443-200-3524

TO GRADE (600 D)

Occupant or Tenant _____

Engineer or Architect Company _____

Contact Name same as above

Contact Person _____

Address _____

Address same as above

City _____ State _____ Zip Code _____

City _____ State _____ Zip Code _____

Phone _____ Fax _____

Phone _____ Fax _____

BUILDING DESCRIPTION - COMMERCIAL

BUILDING DESCRIPTION - RESIDENTIAL

Building Characteristics

Utilities

Building Characteristics

Utilities

Height: _____
No. of stories: _____
Gross area, sq. ft. per floor: _____
Use group: _____
Construction type:
 Reinforced Concrete
 Structural Steel
 Masonry
 Wood Frame
 State Certified Modular

Water Supply: _____
 Public
 Private
Sewage Disposal: _____
 Public
 Private
Electric Yes No
Gas Yes No
Heating System:
Electric Oil
Natural Gas
Propane Gas
Sprinkler system: N/A
 Full
 Partial
 Other Suppression
 # of Heads

SF Dwelling SF Townhouse
Depth _____ Width _____
1st floor: _____
2nd floor: _____
Basement: _____
Finished Basement Unfinished Basement
Crawl space Slab on Grade
No. of Bedrooms _____
Height: _____
Multi-family dwellings:
No. of efficiency units: _____
No. of 1 BR units: _____
No. of 2 BR units: _____
No. of 3 BR units: _____
Other Structure: _____
Dimensions: Post + Pier
Footings: _____
Roof Height: _____
 State Certified Modular
 Manufactured Home

Water Supply: _____
 Public
 Private
Sewage Disposal: _____
 Public
 Private
Electric Yes No
Gas Yes No
Heating System:
Electric Oil
Natural Gas
Propane Gas
Sprinkler system: N/A
 NFPA #13D
 NFPA #13R
 Other:

THE UNDERSIGNED HEREBY CERTIFIES AND AGREES AS FOLLOWS: (1) THAT HE/SHE IS AUTHORIZED TO MAKE THIS APPLICATION; (2) THAT THE INFORMATION IS CORRECT; (3) THAT HE/SHE WILL COMPLY WITH ALL REGULATIONS OF HOWARD COUNTY WHICH ARE APPLICABLE THERETO; (4) THAT HE/SHE WILL PERFORM NO WORK ON THE ABOVE REFERENCED PROPERTY NOT SPECIFICALLY DESCRIBED IN THIS APPLICATION; (5) THAT HE/SHE GRANTS COUNTY OFFICIALS THE RIGHT TO ENTER AND THIS PROPERTY FOR THE PURPOSE OF INSPECTING THE WORK PERMITTED AND POSTING NOTICES.

William Henstey Jr
Applicant's Signature
President / AMERICAN DECK NORTHWEST
Title/Company

William Henstey Jr
Print Name
3/3/08
Date

Checks payable to: **DIRECTOR OF FINANCE OF HOWARD COUNTY**
** PLEASE WRITE NEATLY AND LEGIBLY. **

FOR OFFICE USE ONLY

AGENCY	DATE	SIGNATURE/ APPROVAL	DEPT. SETBACK INFORMATION	PROPERTY FEE
Land Development DPZ			Front _____	Filing fee \$ _____
State Highways			Rear _____	Permit fee \$ _____
Building Official			Side _____	Excise tax \$ _____
Dev. Engineering DPZ			Side St _____	Add'l per. fee \$ _____
Health	<u>4/1/08</u>	<u>[Signature]</u>	All minimum setbacks met?	TOTAL FEES \$ _____
Fire Protection			YES <input type="checkbox"/> NO <input type="checkbox"/>	Sub-total paid \$ _____
Is Sediment Control approval required prior to issuance?			Is Entrance Permit required?	Balance due \$ _____
YES <input type="checkbox"/> NO <input type="checkbox"/>			YES <input type="checkbox"/> NO <input type="checkbox"/>	Check # _____
			Historic District?	Validation # _____
			YES <input type="checkbox"/> NO <input type="checkbox"/>	
CONTINGENCY CONSTRUCTION START: <input type="checkbox"/>			Lot Coverage for New Town Zone _____	
ONE STOP SHOP: <input type="checkbox"/>			SDP/Red-line approval date _____	Accepted by _____
Distribution of Copies: _____	White: Building Official	Green: LDD, DPZ	Yellow: DED, DPZ	Pink: Health
Gold: SHA				

NOTES:

- 1) This plat is of benefit to a consumer only insofar as it may be required by a lender or a title insurance company or its agent in connection with contemplated transfer, financing or re-financing.
- 2) this plat is not to be relied upon for the establishment or location of fences, garages, buildings, or other existing or future improvements; and
- 3) This plat does not provide for the accurate identification of property boundary lines, but such identification may not be required for transfer of title or securing financing or refinancing.
- 4) The level of accuracy and accuracy of apparent setback distances is one foot, more or less.

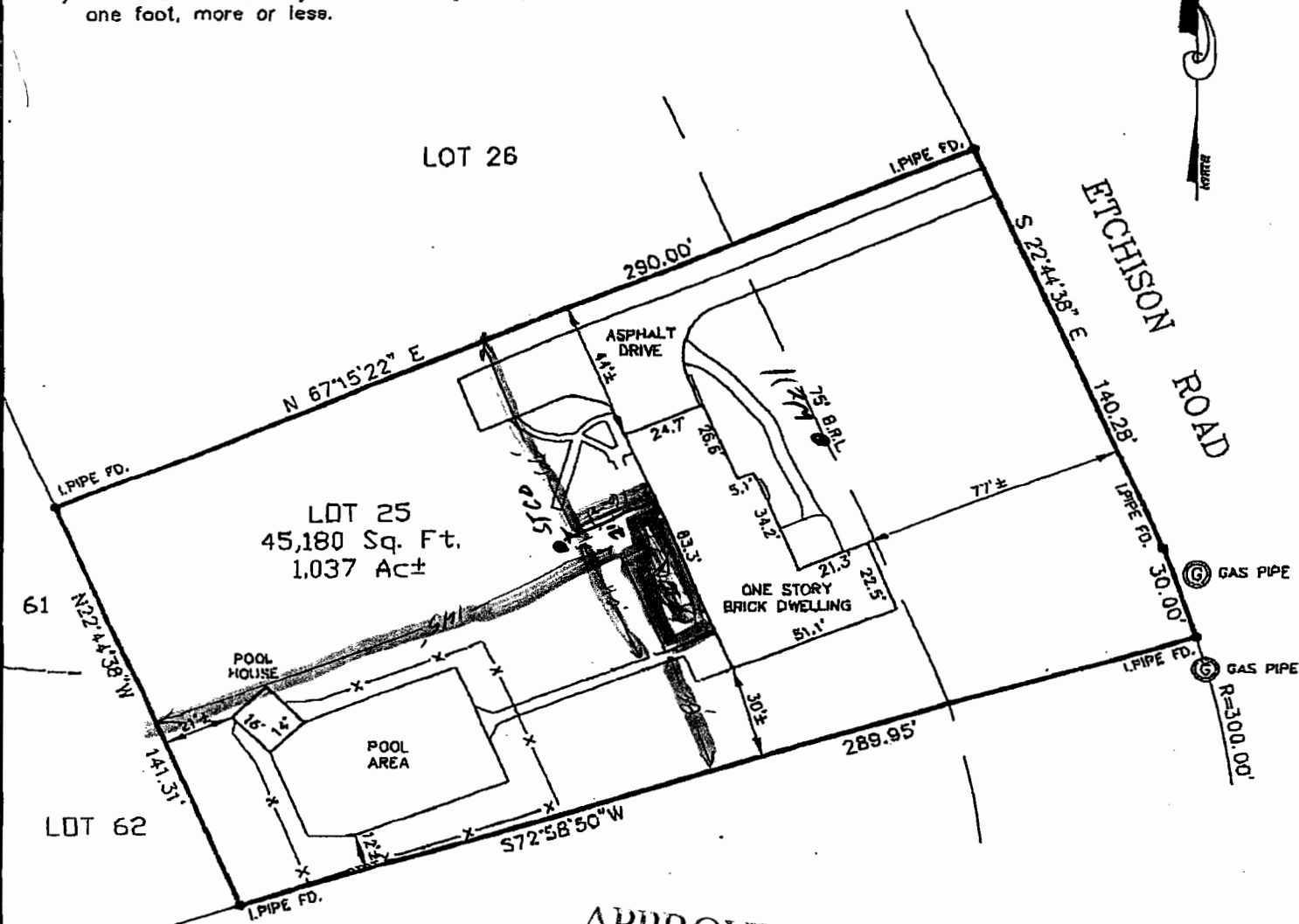

APPROVED

WALK-THRU BUILDING PERMIT

BP# BO8000979 ADDRESS: 12191 ETCHINSON ROAD
 APP. SAN SFD DATE: APR 50 2005 ELLICOTT CITY, MARYLAND

DESC. OF WORK: 16' x 42"
Deck - front & rear

NOTE:
 THE AREA SHOWN HEREON IS IN
 FLOOD ZONE "C". AN AREA OF
 MINIMAL FLOODING.



I hereby certify that to the best of my knowledge and belief, the improvements indicated hereon are located as shown.

01.11.07